Home Edition

TELEPHONE 383-4111
CLASSIFIED 386-2121

The Daily Colonist.

Vancouver Island's Leading Newspaper Since 1858

More Sun

Weather details On Page 2

No. 220—112th YEAR | VICTORIA, BRITISH COLUMBIA, SUNDAY, AUGUST 30, 1970 | 10 CENTS DAILY 15 CENTS SUNDAY

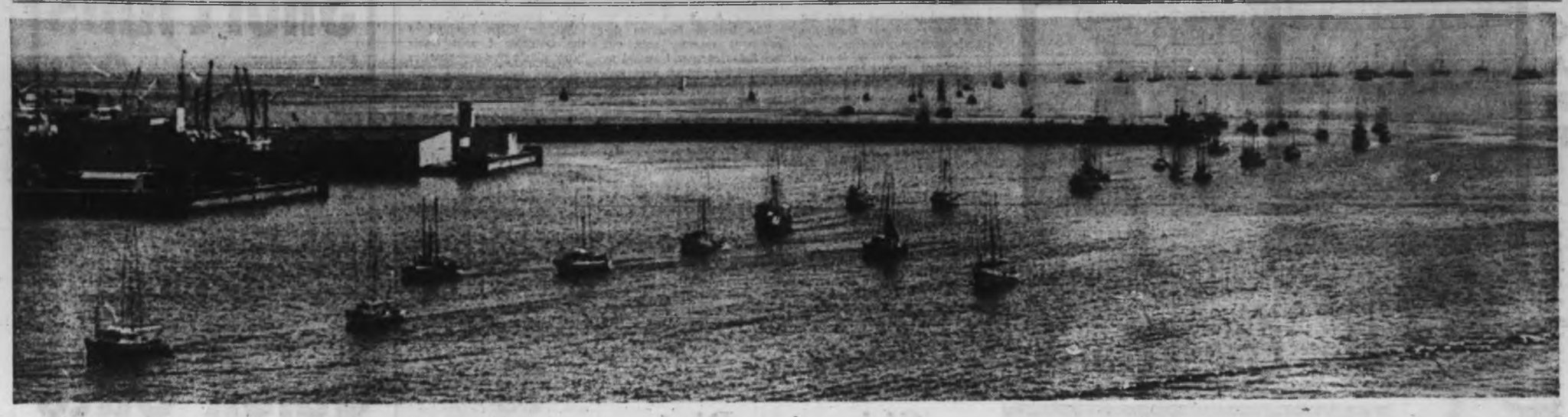

—Jim Ryan

Fishboat flotilla files in steady stream around Ogden Point breakwater in view from Victoria Flying Services plane piloted by Bruce McNaughton

Sail-In 'Impressive'

Davis to Tap Fishermen In Red Talks

● It was a spectacle of anger. Page 47

By JIM BRAHAN

Fishermen are going to play a preliminary role in forthcoming talks with Soviet officials in Ottawa aimed at easing the conflict between Russian and Canadian factions, Jack Davis told a meeting of West Coast fishermen Saturday in Victoria.

Davis

Fisheries Minister Davis met a 16-member delegation aboard the fisheries vessel Tanu at anchor in Victoria's Inner Harbor after commercial fishermen staged a massive sail-in during which about 300 fishing boats of all classes entered harbor and lined the banks from Johnson Street Bridge to Fishermen's Wharf.

Davis said after the meeting, which was not open to the press, that fishermen's representatives will meet with him and External Affair's Minister Mitchell Sharp before the ministers discuss fishing problems with Soviet officials Sept. 21.

* * *

He said he wants Canadian fishermen who have seen foreign fishing boats taking herring or salmon in their catch to give such information to Ottawa.

Davis emphasized that a salmon hatchery program on the West Coast will be given top priority.

He also said he will press for an extension of Canadian fishing waters — hopefully by simple majority — to include the Continental Shelf at the next Law of the Sea conference to be held in 1971.

* * *

"We have to avoid the creaming off of our natural resource by foreign fleets," he said.

Davis said that when he mentioned extension of fishing limits he meant on both coasts.

He noted that the West Coast fishermen were better

Continued on Page 2

Burning buildings on Whittier

—AP

'Chicano' Rioting Rips Los Angeles

LOS ANGELES (AP) — A Mexican-American anti-war rally in East Los Angeles erupted in violence Saturday when looting in a liquor store nearby led to an incident touching off a riot that lasted about four hours.

Noted Mexican-American journalist Ruben Salazar was shot to death and another man critically wounded. Salazar wrote a weekly column for the Los Angeles Times on Latin American affairs. He was found slumped under a stool in a cafe. Police indicated he may have been killed by sniper fire.

* * *

The point of the rally: The protesters say Chicanos — their Spanish name for Americans of Mexican descent living in the U.S. — should fight for social reform and equality at home rather than dying in Vietnam.

Officers used tear gas to disperse demonstrators.

Both the police and sheriff's office termed the outbreak "definitely a riot." A fire station was damaged by fire and a department store was destroyed.

* * *

As night fell following a sweltering afternoon, some 500 officers remained at the scene, a one-mile-square area sealed off by roadblocks.

Demonstrators burned buildings, smashed store windows and injured police officers in pockets of a five-mile-square area of East Los Angeles, where 1,000,000 Mexican-Americans reside. Stores with "brown power" signs supporting the rally were spared.

Police said demonstrators smashed and burned two squad cars.

Officers said 25 policemen were hurt, one requiring surgery. They said at least 23 demonstrators were injured.

The sheriff's office, which polices county areas, reported 60 arrests.

The trouble erupted near a Mexican-American rally at Laguna Park, where anti-war supporters had gathered after a three-mile peaceful march.

Rally sponsors denounced

Continued on Page 2

'No Question of Ownership'

B.C. Waives Right To Offshore Fees

British Columbia has waived its right to fees and rentals from three oil companies looking for oil off the West Coast until it is decided whether Canada or B.C. owns the oil.

The B.C. government, in a hitherto-undisclosed cabinet order-in-council passed July 28, suspended payment of fees, rentals and performance or work requirements "until the matter of the jurisdiction and administration of mineral rights over water-covered areas has been resolved between the federal and provincial governments."

* * *

Premier Bennett said Friday the suspension, involving an estimated $25,000 to $30,000 a year, may last indefinitely, since there are no plans for resolving the issue soon.

He said, however, "there is no question of ownership."

The province has never recognized a Supreme Court of Canada decision two years ago that offshore rights belong to the federal government. Former prime minister Lester Pearson had said the matter would be settled by discussion between the two

Continued on Page 2

Gunman Walks In, Kills Desk Officer

PHILADELPHIA (UPI) — A man walked into a Philadelphia police station Saturday night and shot the desk sergeant to death only a short time before a second officer was gunned down in the vicinity, in an apparent wave of violence directed at police.

In the second incident, police said a man waved a police wagon to the side of the road and shot another officer.

The officer was taken to Misericordia Hospital where he was in serious condition Saturday night.

Two suspects were taken into custody in the shootings and other suspects were sought.

Police said one of the suspects taken into custody had a hand grenade in his possession.

In addition, a booby-trapped hand grenade was found in the area and police were warned to watch for other possible traps in their search.

Fishermen

1,400 Tie Up In U.S.

WESTPORT, Wash. (AP) — Hundreds of commercial fishermen tied up in ports along the Washington and Oregon coast Saturday in support of a Canadian protest against Russians fishing close to the coast.

Spokesmen for the West Coast Trollers Association said about 1,400 boats were tied up, and more were expected.

Canadian and United States fishermen have been complaining for weeks about a big Russian fleet that has been fishing off the West Coast. They have been operating legally outside the 12-mile limit, but the fishermen contend that is not far enough at sea to protect fisheries resources of the two nations.

Jim Bolin of Seattle, manager of the trollers association, said:

"We have a resolution that has been adopted calling for extension of the 12-mile limit to the Continental Shelf for further protection of the country's fisheries."

Bolin said the Russians claim they are netting bottom fish, "but they're taking salmon, too."

Embassy Bombed

WASHINGTON (UPI) — Two explosions heavily damaged the embassy of Portugal late Saturday night. The blasts, about five minutes apart, blew out windows on the first and second floors.

Police reported at least one other explosion, believed to be at the Rhodesian information office.

But Postal Mediator Cautious

Talks Stamped with 'Give'

OTTAWA (CP) — Government and postal union negotiators began making substantial concessions on key issues Saturday but the outcome of the current mediation talks is not likely to be known for a day or two.

Sources said Saturday the two sides in the year-old contract talks now are making concessions in a last-ditch effort to reach agreement.

Mediator Thomas O'Connor of Toronto said, however, that agreement on some individual issues is not always a hopeful sign.

The real test comes when the two sides have to put their proposals together in a single package.

The unions have called in the postal workers' 22 strike directors from across the country for a meeting Monday.

Sources say this is not an unusual move. The unions would likely want to consult their regional leaders on any settlement or break-off in the talks.

Everyone involved in the mediation talks, which began Aug. 20, is extremely reluctant to talk or allow themselves to be quoted.

* * *

O'Connor said last week he had set today as his personal deadline for reaching a settlement or breaking off talks. He said both sides agreed this was a reasonable amount of time for discussions.

Prime Minister Trudeau said Aug. 21 he would allow the mediator a week to 10 days to find a settlement.

Trudeau returns from a Mediteranean vacation for a cabinet meeting Tuesday.

Sources would not say what specific issues the sides have made concessions on. They are known to be discussing wages, fringe benefits and job security.

Man Overboard Picked Up After 12 Hours

Rescue 'One in Million'

LONDON (AP) — A man who fell overboard from an ocean liner and was rescued by the ship after nearly 12 hours in the Atlantic was bruised but cheerful Saturday.

The captain of the South African ship that lost and then rescued William Honeywill, 28, a Briton living in Johannesburg, said: "His first words when he was pulled into the rescue boat were 'It's a nice day for a swim.' "

Capt. Alan Freer added, "He did say that he thought he could have lasted only a few more hours."

The captain was interviewed over a radio telephone as Honeywill recuperated in the sick bay of the 30,000-ton S. A. Vaal.

* * *

Freer said officers discovered at 9 a.m. Friday that Honeywill's bed had not been slept in and he was not among the 700 passengers aboard. The ship, which had left from the Canary Islands, turned around and headed back.

"We had been steaming for about 140 miles . . . when he was spotted from the bridge," Freer said. "He was shouting and waving as we passed about 80 yards away."

The captain said Honeywill told him "he could not remember falling overboard but came to when he found himself in the water and saw the ship sailing away."

A spokesman for the British Union Castle Line, which operates the ship, said: "It was a chance in a million that he was picked up, a man in the high seas is almost invisible."

INSIDE TODAY

Israel May Quit Talks—Minister —Page 3

* * *

Jet-Age Net Snares Hashish Plane —Page 22

* * *

A Day in the Life Of Lester Maddox —Names in the News, Page 46

* * *

MP Denies Tory Rift —Page 47

* * *

Exhaustion Plagues Clean Racers —Page 48

	Page
Bridge	34
Checkmate	19
Comics	45
Crossword	37
Entertainment	20, 21
Financial News	8, 9
Names in the News	46
Sports	12, 13, 14, 15, 16
Teenager	29
Television	33
Travel	19
Week on the Prairies	18
Women	26, 27

In the Islander

● Our new west coast park: a place with omissions.

● Cecil Clark's file: The mysterious disappearance of Isaac Jones.

● Betty Forster recalls the hunting lodge era of Langford Lake.

● Margaret Williams writes about a Haida silver engraver.

ANDY CAPP

GORDE HUNTER

He Tries Harder

IT WAS some months back that Gordon Sinclair, the crusty put-on radio and television personality, celebrated birthday number 70. At the little party thrown to mark the occasion, Sinclair dislocated his shoulder while patting his own back. Told all and sundry gathered that outside of Pierre Trudeau, he, Sinclair, was the best known man in Canada. Loud applause from the assemblage and quite possibly some of them, including Gordon, believed it.

His conceit, of course, was monumental, but it was nothing new for G. Sinclair, who, at the sound of the expletive "oh God!" has been known to turn and answer, "Yes?"

★ ★ ★

ANYWAY, I tucked his braggadocio away to pursue, at my leisure, my own list of the ten best known Canadians. To start with, Sinclair was absolutely right in his evaluation of P. E. Trudeau as number one. When you consider that four years ago Pierre had roughly the same popularity as Albert Groatwinkle of Plum Coulee, his rise to such national and international notoriety has been absolutely phenomenal — a testimony to the man's undeniable charisma.

Number two? John George Diefenbaker and not too far behind Pierre at that. The old warhorse is still a popular figure and still one of the most quotable men in the world. Sparks fly wherever he goes and his personal popularity, I think, has increased, not decreased, since he dropped the leadership of the P.C. party.

★ ★ ★

LESTER PEARSON comes in third for the obvious reason he was prime minister not too long ago and is still reasonably fresh in most Canadian memories.

Fourth, fifth and sixth places go to athletic stalwarts Gordie Howe, Jean Beliveau and Bobby Orr. Howe may well be the best-known athlete in Canadian history and his country-boy charm makes him fast friends wherever he travels.

Beliveau is not very far behind and has supplanted Maurice Richard as the darling of French Canada and this in itself is a feat of Herculean proportions. Bobby Orr? Well, this quiet, unassuming broth of a man stands ready to reach heights never dreamed of by a Canadian athlete. Continued improvement in his hockey play — if such improvement is possible — could put him in a popularity category almost unheard of in our country.

★ ★ ★

MARK DOWN Bobby Hull as number seven and I would point out the spread between position number four and number seven is probably minute enough to just about call the whole thing a dead heat.

Number eight — the underwear king, Robert Stanfield, if for no other reason than the fact he is the leader of the opposition and as such, is in the national limelight a good deal of the time. He is probably the best known non-hero on the whole list.

Now I will concede in favor of Gordon Sinclair — number nine, not number two as in his own poll. His national TV exposure, his carefully contrived and nurtured iconoclasm and shock-value image has at least made him number one on the hate parade of thousands of Canadians.

Number ten — even the eye-in-the-sky camera could not separate two men at the eastern and western extremes of Canada. Joey Smallwood, premier of Newfoundland and W. A. C. Bennett, lord and master of British Columbia. Both have received great gobs of publicity outside their own provinces.

★ ★ ★

THE LIST of also rans could include such as Pierre Berton. Marshall McLuhan, Charlotte Whitton (if only to appease Women's Lib), Mitchell Sharp, Russ Jackson, Rene Levesque, E. P. Taylor, Roy Thomson, Lorne Greene (more Canadians probably know him as Pa Cartwright than by his real name), Nancy Greene Raine (fame is fleeting), Edgar Benson, Eric Kierans, Ferguson Jenkins Jr., Punch Imlach and Roger Hemeon (he's my banker).

Dissenters to the above are invited to line up on the right.

YOUR GOOD HEALTH

Nose Knows Best

Dear Dr. Thosteson: Can a person become addicted to inhalers and nose sprays? Can they damage nasal tissues? A friend uses these sprays for a stuffed nose, every hour or two. I question the use of the sprays, but have never seen any articles in the papers on this subject.—E.K.

When you say "inhalers" and "sprays" that covers a lot of territory, but if you mean preparations on the order of "nose drops" used to shrink and dry up the nasal passages, they should not be used indiscriminately.

Used once or perhaps twice to get past the worst of the drippy stage of a cold, they have some usefulness. After that, stop!

Without knowing exactly what preparation you have in mind, I can't answer your question about addiction. But physicians are aware that any of these drying-type nose drops can do some mischief if not used with proper restraint.

When you have a drippy nose, there's a reason for it. The moisture is nature's method of trying to soothe the inflamed membranes. Just drying up the membranes doesn't do any healing.

Further, there can be a "rebound effect," so that when the medication wears off, the nose becomes drippy and stuffed again.

In some patients, the drying of the membranes is such that they frequently get nosebleeds.

Nose drops should be used in limited fashion, not "every hour or two."

□

Dear Dr. Thosteson: My husband had a kidney-stone attack and was told to go on a low-purine diet. Have you such a diet?—L.T.

Presumably it was a urate stone, indicating that your husband has gout or tends toward it—that's evidently why the low purine diet was prescribed. Whether the purpose is to control gout or to control uric acid for kidney stones of that type, the treatment is the same.

□

Dear Dr. Thosteson: What would be the consequences if a person had a tetanus shot, and a booster a month later, but didn't take the final booster six months later?—D.F.

No consequences. Some degree of protection has been established by the first two innoculations. The third can be taken any time to bring immunity up to maximum.

Incidentally, it has been established in recent years that subsequent boosters need not be given as often as previously believed, because the protection is quite long-lasting. A booster every five years is ample.

The Weather

AUG. 30, 1970

Sunny with few early morning fog patches; winds light. Saturday's precipitation nil; sunshine 11 hours; recorded high and low at Victoria, 73 and 46. Today's forecast high and low, 70 and 50. Today's sunrise 6:28, sunset 8:00; moonrise 5:05 a.m., moonset 9:38 p.m.. Monday's outlook: Sunny.

East Coast of Vancouver Island — Sunny except few early morning fog patches; winds light. Saturday's precipitation nil; recorded high and low at Nanaimo, 76 and 43. Today's forecast high and low, 75 and 45. Monday's outlook: Sunny:

West Coast of Vancouver Island — Sunny except for fog patches along the coast; winds light. Forecast high and low at Tofino, 65 and 45.

Monday's outlook: sunny except for fog patches along the coast.

North Coast — Mainly cloudy. Highs around 60, lows near 50. Monday outlook: cloudy, rain in the evening.

Extended Outlook, Monday through Wednesday — Cloudy nights and mornings, mostly sunny afternoons. Highs in the 60s and low 70s, lows in the 40s and low 50s.

READINGS

St. John's	57	42	—
Halifax	71	56	—
Fredericton	74	37	—
Charlottetown	65	57	—
Montreal	71	59	—
Ottawa	67	57	—
Toronto	70	50	—
North Bay	63	45	—
Thunder Bay	68	38	—
Kenora	72	53	.38
Winnipeg	74	55	1.03
Brandon	68	53	.56
Churchill	53	38	—
The Pas	65	42	—
Regina	65	56	.29
Saskatoon	65	49	.66
Prince Albert	68	49	.03
North Battleford	66	52	—
Medicine Hat	69	50	—
Lethbridge	68	50	.08
Calgary	64	44	.02
Edmonton	61	47	.12
Cranbrook	71	43	.50
Castlegar	81	48	.16
Penticton	75	52	—
Vernon	75	53	.02
Salmon Arm	71	49	—
Revelstoke	74	49	—
Princeton	76	40	—
Vancouver	70	46	—
Prince Rupert	56	51	.20
Comox	69	46	—
Prince George	67	44	—
Kamloops	72	49	.10
Whitehorse	61	43	—
Fort St. John	65	46	—
Seattle	75	45	—
Spokane	79	44	—
San Francisco	67	52	—
Los Angeles	72	63	—
Phoenix	109	78	—
Las Vegas	97	77	Trace
New York	83	75	—
Miami	89	82	—

TIDES AT VICTORIA HARBOUR

	Time H.M.	Ht. Ft.	Time H.M.	Ht. Ft.	Time H.M.	Ht. Ft.	Time H.M.	Ht. Ft.
30	00.25	7.9	08.10	2.2	17.00	7.5	20.25	6.8
31	01.05	7.8	08.40	2.5	16.05	7.4	21.00	6.3
1	02.00	7.5	09.15	3.1	16.10	7.5	21.40	5.7
2	03.00	7.2	09.40	3.7	16.25	7.6	22.20	5.1
3	03.40	6.9	10.05	4.4	16.30	7.8	22.55	4.4
4	04.40	6.6	10.25	5.1	16.50	7.9	23.35	3.9
5	05.50	6.3	10.50	5.9	16.50	8.1	.....	

TIDES AT FULFORD HARBOUR

	Time H.M.	Ht. Ft.	Time H.M.	Ht. Ft.	Time H.M.	Ht. Ft.	Time H.M.	Ht. Ft.
30	02.25	9.3	09.55	2.0	17.20	10.5	22.55	7.9
31	03.30	9.3	10.20	2.3	17.50	10.4	23.15	7.4
1	04.20	9.2	10.50	2.8	18.00	10.3	23.45	6.6
2	05.15	9.1	11.20	4.0	18.10	10.2	.....	
3	00.15	5.9	06.05	9.0	11.55	3.2	18.25	10.3
4	00.50	5.1	07.05	8.9	12.25	6.2	18.55	10.3
5	01.20	4.4	08.15	8.9	12.55	7.2	19.55	10.2

Continued from Page 1

Fishermen

organized and "more vocal" than those on the East Coast.

Davis agreed that the proposed extension of limits would be opposed by Russia, Japan and the United States, but said he hoped to get the necessary support from the underdeveloped nations.

★ ★ ★

Victoria trollerman John King, who was at the meeting, told a mass gathering of the fishermen held on the grassy slope behind Fishermen's Wharf that it had been a "good meeting."

"The minister said he would do his best to help us and demonstrations such as the sail-in are going to help him out in Ottawa," King told the gathering.

He said Davis had admitted he knew it was unsatisfactory to send out the fisheries vessel G.B. Reed to determine what type of fish the Soviets are taking off the west coast of Vancouver Island.

He said the minister had blamed lack of funds as the reason for not sending out a properly equipped trawler.

★ ★ ★

The federal fisheries department recently sent out the fisheries patrol vessel to shadow the Soviet fleet and determine what kind of fishing the Soviets were doing. Scientists aboard the ship reported only hake, a fish ignored by the West Coast fishermen, were being taken.

The fishermen have refused to accept the findings of the G.B. Reed. They say the vessel was inadequate for the task.

★ ★ ★

Trollerman Skip Butterfield, who was also at the meeting with the minister, told the gathering that Davis had said a fully-equipped trawler will be sent out next year to do another survey of the Soviet catch.

"Next year one of our own fishermen will be allowed to fish anywhere he chooses to see what he can come up with," Butterfield said.

Skipper Willie Egeland of the Gambler I said Davis "sure didn't give any answers or offer any magical solutions."

"The Americans have the Russians, but they also have salmon — all we got is the Russians," he said.

The gathering was told by the speakers they realized the fishermen wanted action "right now" but that is not the way politics works. It will take time and a lot of pressure put on the politicians, the fishermen were told.

"Keep up the wires, cablegrams and letters to Ottawa," King told the gathering of more than 200 fishermen.

"Ottawa has not listened before, but it's listening to us now," he said.

★ ★ ★

The fishermen who took part in the sail-in came from various ports on Vancouver Island and mainland ports as far north as Prince Rupert.

Canadian trollers at anchor have been involved in nighttime collisions and near-collisions with Soviet trawlers.

Davis, who flew into Victoria for the meeting aboard the Tanu, said the sail-in staged by the fishermen was a "most impressive sight" when viewed from the air.

From Page 1

Chicanos Riot

the violence and said they didn't do anything to start it. A rally organizer termed the outbreak "very disheartening" but accused deputies and police of using too much force too fast.

The clash "tragically documents what the attitude of police is against Mexicans in this country," he asserted.

Rally spokesmen said the trouble started because officers moved in without warning, causing some persons to panic and fight back.

★ ★ ★

"They didn't give us any warning before they set off the tear gas," one person complained. Deputies said that although only handfuls of demonstrators had caused trouble, they had to clear everyone out of the park to disperse the troublemakers.

Officers said the trouble broke out when youths tried to loot a liquor store near the rally site and greeted officers with rocks and bottles.

★ ★ ★

Particularly hard hit was a two-mile stretch of Whittier Boulevard, the main thoroughfare in the community.

The rally, billed as the National Chicano Moratorium, had been predicted to draw 100,000 Americans of Spanish descent from around the nation. Far fewer showed up.

Officers said they had to sweep a park where an estimated 7,000 Mexican-Americans were rallying to protest what they consider a disproportionate percentage of Mexican-Americans serving on the front lines of Vietnam.

From Page 1

Oil Fees

levels of government no matter what the court decided.

The cabinet order applies to 27 exploration permits covering more than a million water acres between the Queen Charlotte Islands and the United States border held by Gulf Oil Canada Ltd., Offshore Oil and Gas Corp. Ltd. and Haida Resources Ltd. Gulf has all but four of the permits.

★ ★ ★

The cabinet order noted there is no provision in the B.C. Petroleum and Natural Gas Act for granting such relief to companies holding exploration permits, but added, "without relaxation of the law relative to the collection of revenue and performance of work, injustice to the said companies could not be avoided."

The order does not mention Shell Canada Ltd. which has been exploring for minerals off the west coast of Vancouver Island.

★ ★ ★

In 1968 the company disclosed that it had not paid any fees to the province for the past two years under provincial statute because it felt the rights belong to Ottawa.

The province then refused to recognize the company's right to explore off the coast of B.C. but this did not appear to affect Shell's operations.

U.K. Cricket

LONDON (Reuters) — Close-of-play scores in Saturday's United Kingdom cricket championship games:

Gloucestershire 308; Essex 41 for no wicket.

Nottinghamshire 376 for 4 declared; Kent 4 for 1.

Lancashre 346 for 4; vs Yorkshire.

Worcestershire 302 for 4 declared; Surrey 4 for no wicket.

Sussex 375 for 5; Middlesex 40 for 3.

Northamptonshire 331 for 6; vs Warwickshire.

Glamorgan 261; Derbyshire 41 for 4.

Leicestershire 175; Hampshire 149 for no wicket.

U.S. Football

Results of National Football League exhibition games played Saturday:

Baltimore 13, Miami 20.
Cleveland 24, Cincinnati 31.
Dallas 21, Houston 37.
Kansas City 17, Atlanta 22.
Chicago 3, St. Louis 24.

Friday

Pittsburgh 21, New York Giants 6
Washington 27, Buffalo 0.

Smiths Place

PRINCE GEORGE — John Tharp of Seattle won the 35-lap Inter-City modified main event stock car race Saturday. Two Victoria drivers, Roy Smith and Albert Smith, finished second and third, respectively.

DO YOU KNOW?
THAT FURS ARE THE BEST BUY TODAY?

20 years ago, a new car cost $1,200.00
20 years ago, a Persian Lamb coat cost $1,200.00
Today, a new car costs $4,000.00
Today, a Persian Lamb coat costs $800.00

YOU CAN GET THESE VALUES NOW AT

FOSTER'S
August
FUR SALE

762 Yates Street
383-2514

Special Purchase Sale Of Genuine Sapphires At A Savings of 25%!

Grassies Offer An Impressive Collection Of Loose Sapphires And Sapphire Jewelry

The Sapphire is the birthstone for September. It is also associated with 45th Wedding Anniversaries. In fact it makes a magnificent gift for any important occasion — and if you are in the market for one or more of these precious jewels, for yourself or a loved one, please read this.

Starting today W. H. Grassie jewelers are offering one of Canada's finest collections of loose sapphires and sapphire-set jewelry pieces at 25% below today's replacement value. This saving to our customers has been made possible through attractive special purchases by our gem buyer.

The unset sapphires which come from Burma, Thailand and Ceylon, are graded from fair to excellent in quality. They come in a good range of sizes, and are sale-priced accordingly. (We can offer you a very modest, but genuine sapphire for surprisingly little money !) Set in a lovely ring mounting, a brooch or earrings, one or more of these exquisite jewels could be combined with your old diamonds (or new ones) to make an inspired gift. The stones have been carefully cut and polished, and come in delicate shades of Blue and Blue-Grey. Shapes include Ovals, Rounds, Squares, Emeralds — faceted and cabochan cuts.

The jewelry display features a luxuriously beautiful sapphire, and sapphire and diamond pieces including RINGS, BRACELETS, BROOCHES, EARRINGS masterfully crafted in high fashion mountings of gold and platinum. The rich settings and attractive stone arrangements must be seen to be appreciated.

Give her the Regal gift of a piece of sapphire jewelry from Grassies . . . the luxury gift (minus the luxury price).

Sale prices effective for a limited time only. Budget Terms. Mail enquiries invited.

Open Five Days a Week—Closed Wed

THREE POINT MOTORS
GOVERNMENT AT HILLSIDE
NOW HAS DATSUN

Mon.-Tues. Specials at SAFEWAY
Canada Safeway Ltd.

Beef
Short Ribs
For Braising. Canada Choice, Canada Good lb. 35c

Plate Beef
For Boiling. Canada Choice, Canada Good lb. 33c

Robin Hood
Quick Oats
Make a Hot Breakfast for Cooler Mornings — Or Make Some Tasty Oatmeal Cookies.
5-lb. bag 59c

Dalewood
Margarine
Economical as a Spread or for Cooking. 1-lb. pkg.
5 for $1.00

Heinz
Ketchup
Have Several Bottles on Hand. One for Table Use, One for Cooking, and the Ever-needed Extra. 11-oz. btl.
2 for 49c

Kraft
Macaroni Dinner
Another Tremendous Item for the Busy Mother. 7¼-oz. pkg.
7 for $1.00

Heinz
Tomato Soup
Serve a Steaming Hot Bowl with Crackers for Lunch. 10-oz. tin.
8 for $1.00

Local
Carrots
Fresh and Crisp for Salads or Add to Stews — Bulk.
3 lbs. 25c

Prices Effective Aug. 31st and Sept. 1st In Victoria and Sidney
WE RESERVE THE RIGHT TO LIMIT QUANTITIES
SAFEWAY
CANADA SAFEWAY LIMITED

Thousands of Lemmings Grease Norway's Roads

OSLO (AP)—Road-sweeping machines were used Saturday to clear roads in northern Norway of thousands of lemmings. The lemmings were so thick on the roads that vehicles were skidding on the squashed bodies.

Landing nets were used to scoop the animals from reservoirs.

Lemmings are burrowing mouse-like creatures about six inches long which stage blind mass migrations every three or four years.

Israel May Quit Talks

From UPI

An Israeli cabinet minister said Saturday Israel may pull out of the Middle East peace talks if the Arabs press their demands for a complete Israeli withdrawal from occupied Arab lands. Egypt's Gamal Abdel Nasser accused Israel of placing obstacles before the UN peace mediator.

In Amman, fighting broke out between Arab guerrillas and Jordanian government forces for the second time in 24 hours. Guerrilla sources said one of their men was killed and 10 persons, including three government security men, were wounded in the fighting.

A guerrilla spokesman in Amman also reported that seven Arab guerrillas were killed and five others wounded in a two-hour battle with Israeli forces Friday night in the Mount Hermon area. Israeli spokesman had reported killing at least 13 guerrillas in a series of clashes Friday.

In a pessimistic interview over the Israeli radio, Minister without Portfolio Israel Galili, who is responsible for information, said repeated Egyptian violations of the Suez Canal ceasefire could scuttle the American-sponsored peace initiative.

Today, the Israeli cabinet meets to hear a report from Foreign Minister Abba Eban on the talks that started Tuesday in New York.

Eban said Saturday Israel had to accept a ceasefire with Egypt, otherwise it would have faced a possible war with the Russians.

He told a meeting of his Labor party that without a ceasefire the war with Egypt would have raged on, "With the casualty toll growing and our air superiority being worn down."

"Our situation would have been far more grave and difficult than it is now," he said. "Had we not accepted the ceasefire we would have been in danger of war with Egypt, plus the risk of growing confrontation with the Soviet Union."

A rejection of the ceasefire would also have been interpreted as a lack of willingness to de-escalate the war, and would have damaged Israel's image abroad, he said.

Advertisement
Now . . . Gives Your
FALSE TEETH
More Biting Power
Just sprinkling FASTEETH on your dentures does all this: (1) Helps hold both uppers and lowers firmer longer; (2) Holds them more comfortably; (3) Helps you eat more naturally. FASTEETH Denture Adhesive Powder is alkaline—won't sour under dentures. No gummy, gooey, pasty taste. Dentures that fit are essential to health. So see your dentist regularly. Get easy-to-use FASTEETH at all drug counters.

Be Wise . . .
It Pays
To Advertise

Portland Tension Eases Off

PORTLAND, Ore. (AP) — The American Legion national convention worked on draft resolutions Saturday while 200 young people met in a city park to plan four days of protest against the Legion's hawkish position on the Vietnam war.

There were no reports of clashes between the Legion, which is expecting 14,000 delegates, and the protesters, who hope to gain support from among the 40,000 to 65,000 young people at two nearby rock festivals.

Some 4,700 National Guardsmen have been placed on active duty and another 1,300 on alert. Officials said tension appeared to have eased from last week.

The national commander of the Legion Friday rejected a request by the People's Army Jamboree, a group organizing the anti-war demonstrations, to discuss the Vietnam war and other issues at the convention, which began Friday.

Milton Patrick, 54, Skiatook, Okla., said: "I think it would be a waste of time. I don't think I could sell them my views and I don't think they could sell me their views."

Girding for Battle

Cambodian female soldier doesn't let out any smiles as she ties ammunition pack around her waist. She is with distaff unit assigned to protection of Phnom Penh, Cambodian capital currently eyed by North Vietnamese and Viet Cong troops.—(AP)

Panther Jury Still Out

NEW HAVEN, Conn. (UPI) — The superior court jury hearing the case of Black Panther Lonnie McLucas was unable to reach a verdict Saturday after four days of deliberations and retired for the night. They will resume deliberations at 12 noon today.

The defense had asked for a mistrial earlier in the day but Judge Harold Mulvey denied the motion.

The jury retired for the night at 5 p.m. after 27½ hours of deliberations since receiving the case Wednesday.

NEED MONEY?
Loans Available ☐ $1,500
Anywhere on ☐ $3,000
the Island ☐ $6,000
☐ $10,000
WHETHER YOUR HOUSE IS PAID FOR OR NOT!
Just check the amount of extra cash you need right now. You may borrow up to $20,000 — whether your home is paid for or not. Payments to fit your needs. You will be surprised how small they are.
Call Abell Finance Ltd., 912 Douglas St., or fill in coupon below and mail today.
Name
Address
City Phone
CALL 386-7565

DIG THESE
GARDEN SPECIALS
during
CEDAR HILL NURSERY AND GARDEN CENTER
$1.49 DAY
TUESDAY
Visit one of Western Canada's largest and finest garden centers.
It's our first $1.49 day . . . the 1st one of many. All top grade stock that you normally expect from Cedar Hill Nursery and Garden Centers.
• AMPLE PARKING OFF THE STREET
• GOOD SERVICE • GOOD ADVICE

PAMPAS GRASS— White plumes		1.49
FIR BARK MULCH— Large bag		1.49
PYRACANTHA—new "Orange Glow" and new "Yellow Charmer" — each		1.49
RHODODENDRONS—Choice hardy 5 varieties, bushy 12-inch plants		1.49
EVERGREENS AND SHRUBS — Nice for planters, foundation planting and rockeries. Dwarf Spruce, Holly, Pines, Evergreen Barbery, Kalmia and many more priced at — each		1.49
HYACINTH BULBS—6 colors, large 16 to 17 centimeters of the highest quality	10 for	1.49
CROCUS (mixed)—Guaranteed lots of bloom here	100 for	1.49
KING ALFRED DAFFODILS—Large No. 1 rounds. Plant plenty at this price	30 for	1.49
HARDY FERNS — Like the shade. Each		1.49
DEODORA WEEPING CEDAR		1.49
AUCUBA JAPONICA EVERGREEN— For that shady spot		1.49
THUJA PYRAMADALIS — For the best evergreen hedge. 18" plants		1.49
HYDRANGEA — Attractive blue lace-cap variety		1.49
FORSYTHIA — Bright yellow, 2½ to 3 ft. blooming size plants		1.49
CLIMBING HONEYSUCKLES — Wonderful fragrance. Attracts the hummingbirds		1.49
LAUREL HEDGING — Fast growing, plant 18" apart	7 for	1.49
WALLFLOWERS — 5 separate colors	36 to flat for	1.49
FORGET-ME-NOTS — Dwarf blue	2 doz.	1.49
BROMPTON STOCKS — Mixed	2 doz.	1.49
CLEMATIS VINES — 15 varieties. See them in bloom. Each		1.49
WISTERIA VINES — Large mauve flowers		1.49
AZALEA — FAMOUS KNAPHILL strain. Well budded		1.49
HYBRID POLYANTHUS — Huge flowers	4 for	1.49

HARDY PERENNIALS
LUPINS — New from England
AUBRIETIA — Red or dark purple.
DELPHINIUMS — CORAL BELLS
GAILLARDIA
16 plants for 1.49
Mix or Match

HARDY PERENNIALS
COLUMBINE — New dragon fly strain.
ALYSSUM — Yellow. AUBRETIA — Mixed.
DIANTHUS — Rockery pinks, 2 varieties.
ANCHUSA — Dark blue. HOLLYHOCKS — Mixed.
PYRETHRUM — Double mixed. VIOLAS.
CANTERBURY BELLS — Mixed.
ARABIS — Carmine Rose
20 plants for 1.49
Mix or Match

• PERSONAL SHOPPING ONLY •
NO DELIVERIES ON $1.49 DAY ITEMS
CHARGEX
HOURS:
9:00 - 5:30 DAILY
10:00 - 5:00 SUNDAY
Cedar Hill
NURSERY AND GARDEN CENTER
"Shop Where Your Nurseryman Is Your Best Friend"
1551 CEDAR HILL CROSS ROAD
(Half Block West of Shelbourne Plaza)

Sheriff Made Arrests Over the Telephone

DALLAS (UPI) — Dallas County Sheriff J. E. Bill Decker, whose reputation among criminals was such that he often just telephoned suspects and told them to come in for questioning, died Saturday at 71.

Decker's reputation in the underworld — and among law-abiding citizens — was for fairness, not handiness with a gun.

Decker could also handle a gun, but in a 21-year career as sheriff, shot only one man and that was because the man was trying to kill him with a pistol.

The man Decker shot — it was in 1965 — did not die and Decker said he was thankful for it. He said he had wanted to close out his career without shooting anybody.

In 1936, Decker — then a deputy — captured an outlaw who had escaped from prison, killed a guard and was hiding in a railroad yard.

Decker pulled his gun and said, "This is Bill Decker. Come out of there." the man came out, hands up, and was executed the next year.

Fish Killed By Acid

WILLIAMSPORT, Pa. (AP) — Thousands of dead fish floated belly up Saturday along 150 miles of the Susquehanna River, killed by what officials said were massive amounts of mine acid polluting the waters.

Workers dumped tons of lime into the river to neutralize the deadly acids. They reported some success.

REED'S MOWER MART
• TORO, LAWNBOY, SNAPPER lawn mowers
• Complete Mower Service
• Saw and blade sharpening
383-8324
622 FISGARD ST.

Blaze Sweeps Blocks

PORTLAND (AP) — A four-alarm fire swept through a five-block section of Portland Saturday night, damaging three firms before being contained by some 125 firemen with 18 pieces of fire-fighting equipment.

The wind-whipped fire started at a bag and paper company, moving through the firm's lumber yard to eight trucks parked behind a nearby warehouse.

The trucks' gasoline tanks exploded.

Yachtsman Overdue

TOKYO (Reuters) — The worried mother of a young Japanese sailor reported Saturday to U.S. Coast Guard officials that he was 13 days overdue on a yacht voyage to Vancouver.

Mrs. Chiina Nagayoshi told them 22-year-old Minoru Nagayoshi left May 28 in his small yacht, Calypso Jr.

Nothing has been heard from him for 93 days.

No Charge For writing cheques
. . . at NORTH WEST TRUST you save on service charges with a CHEQUING ACCOUNT. A convenient no-cost way to keep track of your monthly budget. Every month, on request, you receive an itemized statement of your account, plus all your cancelled cheques — along with a postage-paid Save-by-Mail service.
North West Trust COMPANY
717 Fort Street — Victoria
Phone: 386-3534
Member of Canada Deposit Insurance Corporation

MONTH-END SPECIALS

DESKS
Now is the time to buy while selections are the greatest — all priced for extra savings.
Walnut Arborite Desk top 40"x20", three large storage drawers. Lots of study space. SALE 39.95
Very sturdy light Walnut desk, 22"x39" top, three larke drawers and one pencil drawer plus a pull-out leaf for extra space. Finished on all four sides. Ideal for office, den or study. SALE 64.95
Danish built and styled Walnut desk, large 24"x43" top, three storage drawers. Finished on all sides. SALE 79.95
Another Danish Walnut desk, single pedestal with locking drawer and large file drawer, added flip up piece for extra study space makes desk top 23½"x58". SALE 89.95
Many others to choose from, also a large stock of unfinished desks starting as low as 24.95.

BOOKCASES
Keep your books and records straight this year. Good selection of Walnut bookcases — also specially priced.
Walnut bookcase, 31" long x 36" high, complete with three shelves. SALE 23.95
Glass front Bookcase with two shelves, 30" high x 36" wide. SALE 34.75
Many Others to Choose From

FLOOR COVERINGS DEPARTMENT
Bath Mat Sets — 3 pieces
Consisting of Mat, Contour Mat and Seat Cover. Mats are oval shaped. Non-skid and washable. Regular 8.95 set. SALE, set 7.49
Vinyl Rugs 9 x 12 Size
Very attractive patterns and colours. Just the right choice for an economical new floor for bedrooms, cottages, spare room, etc.
"Manolux." Regular 16.95. SALE 12.88
"Thriftex." Regular 14.95. SALE 10.69
Sheepskin Rugs
Good size and so luxurious and soft. White. SALE, each 13.98

APPLIANCE DEPARTMENT
Proctor 2-slice Auto Toaster. Finished in gleaming Chrome 12.49
General Electric Hand Mixer 22.95
General Electric Kettle 14.95
General Electric 11" De Luxe Frypan 21.85
General Electric Frypan, complete with tilt leg. Completely immersible 28.95
Proctor 2-speed Blender. Large 48-oz. container 20.99
Proctor Silex Glass Bowl automatic coffee perk. Avocado 21.95
Hoover 4-position upright Vacuum Cleaner 69.95
STANDARD FURNITURE
8 FLOORS IN THE FABULOUS 700 BLOCK YATES 382-5111

Hayward's FUNERAL CHAPEL
A trusted name in Funeral Service for over 100 years.
734 Broughton St.
386-3505

The Daily Colonist.

"An Independent Newspaper . . . The Organ of No Clique or Party"

1858 Published every morning except Monday by The Colonist Publishers Limited at 2621 Douglas Street, Victoria, B.C. Second class mail registration number 0516. All undelivered copies or any notices respecting changes of address are to be sent to the above address. Member Audit Bureau of Circulation. 1970

RICHARD BOWER — Publisher and Editor-in-Chief

Sad and Tragic Record

CANADA HAS A RECORD of policy decisions in the military field which would be laughable if it were not so tragic. It goes back for years: to W. L. Mackenzie King's astute "waffling" for fear of offending Quebec on the conscription issue, "conscription if necessary but not necessarily conscription" and the days of the "zombies." And there was the Diefenbaker decision to scrap the Avro Arrow program for production of what would have been the finest fighter in the world. Then the Bomarc issue, involving a handful of missile sites, was blown up into an affair of principle that staggered the government.

There have been many more mistakes over the years, but the greatest blunder of them all was Paul Hellyer's stubborn insistence on the unification of the armed forces. It was a case of a non-military man, obsessed with organizational theories, brushing aside the experts, firing or retiring them if they did not accept his views — with the best of intentions, possibly, but with disastrous results.

He was warned, and repeatedly. And now some of the effects of his reckless experiment haunt the government.

We have now in the forces an unprecedentedly low morale, further encouraged by the Trudeau down-grading of the military and his strange, even alarming announcement, that he would make this country "a refuge against militarism."

For instance, of the 1,144 officer cadets, including those at the military colleges, no more than half will be career men. The others will get out into civilian life as fast as the regulations will let them.

In the circumstances this is not particularly important, because Canada is in the ludicrous position of having an establishment which provides one officer for every five men. But the decision of these young officers is singularly significant.

The Royal Canadian Air Force no longer exists, of course, for in the name of unification it was possible to scrap this embarrassing title, so blatantly British it was feared it would offend the susceptibilities of Quebec Liberals. The same thing applied to the Royal Canadian Navy. In any event, four years ago the Pearson government ordered a fleet of CF-5 ground support aircraft for Canada's "air element," as the air force is officially known. The cost for 115 of these jets was $215 million. Once again experts warned they were impractical for Canada's needs. Once again the experts were right and the government was wrong.

Canada is now in the ridiculous position that as fast as the CF-5s come off the assembly line at Canadair in Montreal they go into storage in hangars at Trenton. There are no plans and no money for more than two operational squadrons — one of them an all-French-Canadian escadrille de combat, naturally.

Because of its very limited range the CF-5 is of no value to Canada unless the country is invaded. It ought to be with the NATO forces in Europe. But Mr. Trudeau decided to phase out of that commitment, it will be remembered. So they will continue to sit in their Trenton hangars. In any event, they were obsolete before they came into production.

What a sad waste. What a tragic record. What a disgusting mess the Pearson government and his Quebec-oriented successors have made of the defence planning in this nation.

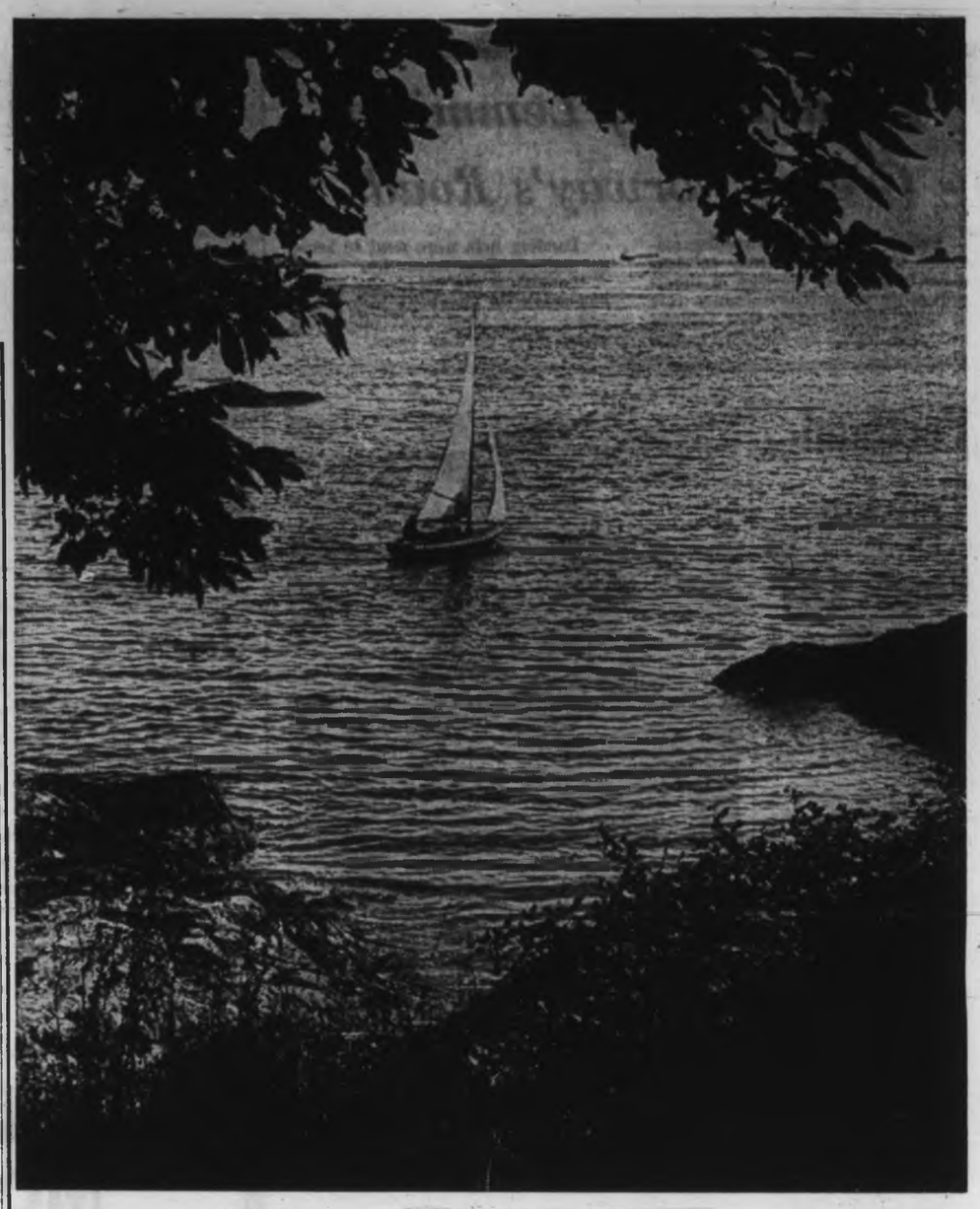

Esquimalt Harbor — **Summer Calm** — Photograph by John McKay

Mining on the High Seas

THE CLAIMED SUCCESS of a new deep-sea mining process off the east coast of the United States may well signal the beginning of a more intense international effort to come to an agreement on control of the seabed.

Deepsea Ventures Inc. of Gloucester, Virginia, says that a 26-day operation with suction-dredge equipment 170 miles from shore in 2,500 feet of water gathered hundreds of tons of manganese ore nodules from the ocean floor. Never before, according to the company, has a continuous dredging operation been successful in water more than 600 feet deep. And it is hoped that this test will lead to formation of "an international sea-mining consortium" to gather ore in the Atlantic and the Pacific.

Six hundred feet, it is to be noted, is just under the 200-metre depth at which, according to a Geneva agreement, a coastal state's continental-shelf jurisdiction ends. But the agreement (as Canada has emphasized) also tacks on an alternative boundary — the limit of exploitability.

Questions raised by successful mining operations at 2,500 feet are so far without answers.

Can the United States now claim seabed jurisdiction out to this depth? (Last May, President Nixon proposed that all nations adopt a treaty under which they would renounce, in favor of an international regime which would collect royalties for international community purposes, all national claims over the natural resources of the seabed beyond the 200-metre depth.) Can a mining operation such as this one start reaping a mineral harvest at depths beyond 200 metres on the high seas off the coasts of other countries — Canada for instance — without interference? Can any high-seas mining venture establish an ocean-floor claim that can be protected from raiding competitors?

A special report to The Christian Science Monitor on the Pacem in Maribus conference in Malta in early July said an alarming picture of private navies, "marine Pinkertons," being used to protect ocean claims in the absence of legal authority was presented.

"No one at the conference pretended that this is anything but a futuristic nightmare conjured to underline the seriousness of the situation. However the steady advance of technology has created a vacuum in international law. The lead time to develop technology tends to be shorter than that required to establish appropriate international legislation."

The futuristic nightmare already appears not nearly so futuristic.

Ottawa Offbeat

Almost a Half-Time Operation

By RICHARD JACKSON, Colonist Ottawa Bureau

SPEND mid-summer here on Parliament Hill and rediscover how almost nobody misses the House of Commons.

And the Senate? What's that? Or does anybody but the senators care about that posh, tax-paid club for retired politicians?

It happens this way every year, but it always seems such a surprise that in the holiday season, Parliament Hill is for the birds—the pigeons, that is. And the tourists.

★ ★ ★

The heat folds over the Ottawa Valley like a steam towel in mid-June, and the Commons with only a make-do air conditioning system, panting out clammy rather than cool air, seems to lose interest in the public business.

The government, having some difficulty all through the late winter and spring getting its estimates and legislation by a skeptical and often critical Opposition, suddenly finds the going a whole lot easier.

Government spending by the hundreds of millions of dollars is rubber-stamped. What's a hundred million anyway?

★ ★ ★

By Dominion Day — that's July 1, remember? — the Commons packs it up and except for the prime minister and the 28 men of his cabinet, the honorable members scatter to their 235 constituency homes all across the country.

And who worries?

Not the taxpayers.

But if some of the bright young freshmen parliamentarians are half as smart as they think they are, they should be doing the worrying.

For it just might occur to them that public apathy could be an indication of the taxpayers' indifference, and possibly the dawning of a suspicion that the MPs may be redundant, and even dispensable.

When the honorable members left Parliament Hill, it was with the intention of not returning until the first week of October.

That's stretching the parliamentary holiday into three months plus eight days.

★ ★ ★

Add the usual four to five weeks at Christmas — customarily seven or eight days before the actual holiday and as many as 25 days after — and parliamentary time-off adds up to four months.

Then there are two, sometimes three weeks at Easter, and Parliament approaches the point not far short of being a half-time operation.

This is just dandy with the government — this as with any other administration — for the prime minister and the cabinet historically regard Parliament, the House of Commons in particular, as a drag.

★ ★ ★

The honorable members, Opposition and government supporters alike, contribute nothing to efficiency in the cabinet executive's conception of discharging the public business.

The way the cabinet sees it, government supporters in the Commons are a nit-picking bunch of "yes, but-men," and the Opposition members at best filibustering obstructionists.

It's all so much more simple to run the government without this House of Commonsful of second guessers.

It has become even easier in these last seven Liberal years with the prime minister and his cabinet shutting down the valves of public information.

For years it was the practice, all through the Liberal regimes of Prime Ministers King and St. Laurent, to talk with members of the cabinet before and after their sessions in the East Block when Parliament was in recess.

★ ★ ★

For the Conservatives, Prime Minister Diefenbaker carried on with the tradition of accessibility for press, and increasingly in more recent years, for radio and televison.

Mr. King and Mr. St. Laurent answered off-the-cuff questions in the hallways of the East Block after cabinet meetings, and while they didn't relish it, they at least tolerated the cross-examination.

Mr. Diefenbaker practised the corridor news conference as an art. He found it both irritating and rewarding, and learned the facility of using it as an instrument of press information and public relations.

Prime Minister Pearson never was able to acquire the expertise, and did something that not even the often dictatorial Mackenzie King attempted — he declared the East Block, a public building, off limits to press, radio and TV, and posted RCMP guards at the doors to enforce it.

Now Prime Minister Trudeau has carried the information blackout to the ultimate, tightening the East Block barricade, gagging with fear of their jobs his cabinet ministers, often saying nothing, literally, himself.

★ ★ ★

It could be that he has heard of that old cynicism of the late great Trade and Commerce Minister C. D. Howe, who insisted that "most people don't know what's going on and damn few care."

★ ★ ★

Understanding this, old C. D. could say, with impunity, that the government's main function is to "tax and tax and spend and spend."

The Commons, gearing down to a half-time operation, does nothing to counter this old Parliament Hill truth.

OUR READERS' VIEWS

To be considered for publication in whole or in part, letters must be on subjects of general interest, and if signed with pen-names, must be accompanied by writer's name and address. Preference will be given to those that are brief.

Recreation Areas

A Use for Grant

IN all the discussion about how to spend the $10 million grant from the federal government, someone has undoubtedly already suggested my idea, and I have missed it in publication, having been away on holiday.

It seems so obvious that the crying need is for more parks, recreation areas, campsites, beaches and holiday facilities of every kind. More and more people have more and more leisure time and there are just not enough such places for them to go. It is a disgrace that waterfront property all over the province has been alowed to fall into private ownership.

But surely the government is powerful enough to enact legislation for the benefit of the majority, to correct something that should never have happened? I do not suggest that present owners should have their property expropriated, unless in extreme circumstances, but could there not be a law passed that prime beach areas should fall to the Crown, with appropriate reimbursement to the heirs? It would be expensive, of course, but so is everything else and somehow the money is found for projects not nearly so beneficial and rewarding to the public generally.

Apart from that point, there is still much of this province crying out for development, and the mass of British Columbians, not to mention our valued tourists from the States, are seeking vainly for tranquil, beautiful retreats. It is not a luxury, nor a "frill," but a real and present necessity. If we don't make prudent use of any money available, while time allows, we will find we have left it too late for this and future generations.

VICTORIAN.

Job-Finding

The question of why some teenagers find summer employment while others roam the streets, is a mystery to most parents.

Perhaps the following true story may give part of the answer. A 16-year-old, Grade 11 student at Victoria Senior Secondary School, wanted a job. He listed potential employers and made his calls, one by one. Three gave him applications to complete. His total business experience was one year in Junior Achievement, completed in May.

On arriving home on his first day of job-hunting, two employers had phoned and left their numbers, and by noon the next day he was working.

Any student, from Grade 10 to 12, who wants to work next summer, should enquire through their school how they can take advantage of the free Junior Achievement program starting in September.

WILLIAM G. HENDERSON,
2020 Ferndale Rd.

Well Done

Since I have not, as yet, seen in your paper any mention of the passing-out ceremony of the summer militia program which was held on Aug. 19, may I make the following comments.

The boys who took part in this summer militia program have worked extremely hard. They have had to be up by 6 a.m. every morning, clean and polished for inspection at 8 a.m., and after a long day's drill, have had to work late into the evening, washing and ironing uniforms and polishing their boots. There has been little time for play. The results of their endeavors were very evident. Their marching and drill were done in a most professional manner.

I have attended many military inspections, but never before seen the inspecting officer appear to be so interested and stop to talk with so many of the ranks. In his short speech, the inspecting colonel remarked how "pleasantly surprised" he was and I feel he was most sincere. He encouraged these lads to continue their education regardless of their future aims in life.

These boys have been no problem to anyone this summer. They have learned, among other things, respect for themselves and, more important, respect for others (a characteristic sadly lacking in many youths today). They have worked hard without complaining and I'm sure other militia parents join me in congratulations to their officers and the boys themselves for a job "well done."

M. F. FISHER,
2254 Arbutus Rd.

PERKINS — by John Miles

Wary and Suspicious

Waiting for Peace at Suez

By IRENE BEESON
from Cairo

ON the Egyptian side of the Suez Canal there is a strange, oppressive silence. It comes after three years of unremittent bombing and shelling, of death and desolation, but is not yet peace.

The 90-day ceasefire which became effective at 1 a.m. on August 8, has not affected life—if it can be called life—in the town of Suez itself and the adjoining summer resort of Port Tewfiq. For the few inhabitants left in the area it is still merely a question of staying put until Israel agrees to withdraw from the opposite bank of the Canal.

★ ★ ★

I visited the area with a group of foreign journalists. We walked through street after street of wrecked houses and buildings in the two towns which Israeli artillery and air raids have reduced to hollow shells. In the gardens of wrecked villas in Port Tewfiq, we walked on red tiles fallen from roofs and on the blown-off doors of people's houses placed across bomb craters. There is no civilian in Port Tewfiq: only soldiers living a troglodyte life in sandbagged cellars. All that is left of the town's park are the charred trunks of royal palms, black in the blinding light of high summer.

The 15-metre-wide road and corniche linking Suez to Port Tewfiq has been reduced to a dirt track on which our cars zig-zagged between deep craters filled with brackish water and wreckage. The railway track has been blasted out of its bed.

A long section of wooden ties held together by rails stands on end, curved into the shape of a huge fan.

★ ★ ★

The intention here was clearly to isolate Port Tewfiq, which stands on a peninsula, from Suez. The two towns are linked by two kilometres of road built across the bay of Suez.

Out of a total population of 268,000 for the two towns, about 258,000 had to be evacuated, when the situation became untenable in 1968. According to Mohieddin Khafaga, the head of security for Suez, 482 civilians were killed in the town and 1,249 wounded after the June, 1967, ceasefire. In Suez city, 1,608 houses and 185 administrative buildings were destroyed or heavily damaged; thousands more partially damaged, 50 churches and mosques were destroyed or damaged, and the Suez oil refinery wrecked. Port Tewfiq is a shambles.

★ ★ ★

Reconstruction of the Canal Zone will cost tens of millions. The greater part of the main towns of Suez, Port Tewfiq and Ismailia and the smaller towns will have to be cleared and rebuilt from scratch.

Life in Suez today consists of scattered small patches of the color, immovability, patience and humor of Egyptian life. In long streets of houses and buildings reduced to rubble, small coffee shops and an occasional grocery have been kept going. Their owners have planted small trees in tubs and painted morale-boosting slogans on the walls. The coffee shop owners serve black, syrup-sweet tea and coffee in chipped cups and glasses. Somebody has fixed a wooden pigeon-cote to the wall of a damaged cinema. In a deserted street a man was hammering away ineffectually but optimistically at the twisted and pock-marked iron shutter of his damaged shop. Who knows? There may be peace. One must be ready for business as usual.

★ ★ ★

The barman of an empty hotel, who has lost his home and family in shelling, copes remarkably well with the rush of 60 parched correspondents. Iced beer is served. But soon the temperature of the drink rises as reserves are brought in. There is a shortage of glasses, he explains, a shortage of water, a shortage of ice. But the old waiter scuttles around happily, eager to try to satisfy the unreasonable clamor for more and colder drinks.

There were no signs of rejoicing in Suez over the ceasefire. "It is good. Of course we are pleased," people say quietly when asked for their reactions. They are wary, suspicious even. Twice in less than 10 years Sinai and the Canal Zone have been invaded and wrecked. The Israeli forces are still entrenched across the narrow stretch of canal water. Rejoicing will come to Egypt only on the day an Israeli withdrawal begins.

(OFNS Copyright)

Rapid Rise in Pollution Of Oceans Causes Alarm

By ROBERT BETTS

"Most of the deep ocean today appears to be still largely undamaged by pollution," states the latest report of the U.S. National Council on Marine Resources and Engineering Development.

It is about the only hopeful passage in an otherwise depressing chapter about how man is poisoning the sea with his own waste products. But it is meant as a warning.

So far the spoilation is mainly in coastal waters. Some marine scientists see the time fast approaching, however, when the whole sea will be so contaminated that man no longer can hope to extract life-sustaining resources from it.

★ ★ ★

They estimate that industrial pollution of the oceans is growing at a rate of 4.5 per cent annually — three times faster than the population growth.

Aggravating the problem, in addition to the expanded activities on and use of the sea, which is raising the amount of such discharges as ship's oil, is the fact that the world's rapidly growing population is clustering near the coastlines, and the people are taking their industries with them.

In the United States, 75 per cent of the people live in states bordering on a 17,000-mile shore. Coastal urban and industrial development is growing, with 45 per cent of the population presently living in coastal communities.

★ ★ ★

Some 16,000 oil wells have already been drilled off U.S. coasts, and 1,000 more are added each year.

The threat of well blowouts like that which occurred off Santa Barbara, Calif., last year is thus increasing. The U.S. president's panel on the Santa Barbara oil spill concluded that an average of one major oil spill each year may be expected after 1980.

The highly industrialized United States is said to be responsible for approximately one-fifth of the world's coastal effluents. Estimates indicate that 48,000,000 tons of solid wastes were disposed at sea off U.S. coasts in 1968.

Burned fossile fuels — the United States being responsible for over one-third of the world's total — go in part to the seas as residue containing carbon dioxide, sulphates and nitrates.

The carbon dioxide level of ocean surface waters has increased markedly since the beginning of the industrial revolution.

Lead from gasoline exhaust entering the oceans today may be circulating or deposited on the sea floor centuries from now. Solid smoke particles accumulating in ocean sediments may alter the ocean's chemical composition.

Lead concentrations in the Pacific surface waters are found to have increased tenfold since tetraethyl lead was first used in gasoline 45 years ago.

★ ★ ★

Another heavy metal is mercury, of which 4,000 to 5,000 tons are estimated to enter the ocean annually by natural erosion. An equivalent amount is introduced in man-made discharges.

Chemical wastes from factories, insecticides and fertilizers from land runoff, radioactive wastes from reactors, laboratories and hospitals, heat from power plants, as well as atmospheric fallout of gasoline vapors, and domestic wastes and sewage from towns and cities all find their outlet in the ocean.

Junked automobiles, airplane parts and millions of tons of other garbage and trash are taken out in barges and dumped offshore.

Since earliest times man has used the sea as a cesspool, with little thought about pollution. He talked of the "boundless' ocean and regarded its capacity to absorb waste as limitless.

★ ★ ★

Today he knows better. Scientists have calculated that at the present rate of disposal, the wastes can no longer be readily diluted, dispersed or degraded. So far, however, little has been done by way of trying to abate the problem.

DDT, lead compounds and industrial chemicals such as polychlorinated biphenyls have escaped into the oceans in large quantities, affecting fish, bird life and ultimately man.

DDT is one of the most abundant man-made pollutants which is carried to the sea in the form of agricultural runoff. Some scientists believe that two-thirds of the 1,500,000 tons of DDT produced may still be adrift. It does not break down easily in water. It accumulates in the food chain to the detriment of all marine life.

It has been found in Antarctic penguins, Arctic seals and whales, as well as in Eskimos, in other words, in areas where it was never used.

It has interfered with the reproductive cycles of the osprey and peregrine falcon. Antarctic skua, Atlantic and Pacific shearwaters and Bermuda petrels have also been affected.

An estimated 15,000,000 fish were killed by pollutants during 1968, 31 per cent more than in the previous year.

★ ★ ★

Municipal sewers and treatment plants, industrial waste and transportation accidents leading to massive oil spills are cited as main causes.

Some scientists believe that another 25 to 50 years of pesticide use could build up so much toxicity in the sea as to wipe out oceanic fisheries.

Such pollutants can travel vast distances. Pesticides used on the African continent have been found in the Bay of Biscay and the Caribbean Sea after drifting with the monsoon and northeast trade winds.

Acetone has been detected in surface waters off the Florida Strait, the Mediterranean Sea and the Amazon estuary.

Oil tar lumps as much as two inches thick have been netted in the Sargasso Sea, 500 miles south of Bermuda in the Atlantic Ocean.

"Kon-tiki" explorer and author Thor Heyerdahl, drifting on his papyrus raft in mid-Atlantic between Africa and South America, reported that the ocean was "visibly polluted by human activity."

The crew spotted plastic bottles, squeeze tubes and other debris floating in large patches of putrid water. At one time the water was so filthy they could not use it to wash their dirty dishes.

★ ★ ★

Although oceanographic science and technology have advanced considerably in the last few years, much basic knowledge is still needed for an understanding of the natural forces at work, so as to be able to predict the harmful as well as beneficial effects which man's activities may have on the environment.

(Copley News Service)

This duck, covered in oil on the California coast at Carpinteria, is one of the many wildlife victims of man's pollution.

PAGE 5

Quotes Stress Danger

The oceans are beginning to die from chemical pollution. Nothing is being done about it. — Professor David Epel, Stanford University.

★ ★ ★

The 1970s must be the years when we pay our debt to the past by reclaiming the purity of air, water and our living environment. It is literally now or never. — President Nixon.

★ ★ ★

Upset the intricate ecological systems of the oceans and you run the risk of throwing all natural systems so seriously out of balance that the planet will not longer sustain life. — Senator Gaylord Nelson.

DATSUN 240-Z a great new GT

at... THREE POINT MOTORS

The Datsun 240-Z Sports is everything you've ever wanted in a GT. Superb styling. Thrilling performance (top speed 125 mph). Advanced safety engineering. Outstanding handling. And enviable luxury for 2 people. Here's what you get: 2.400 cc 150 hp overhead cam mill, twin S.U. — type carbs, aircraft style cockpit and instrument panel, road-hugging all-independent suspension, radial tires, all synchro 4-speed stick shift, disc brakes, face-level flow through ventilation system . . . and a fastback that opens wide to swallow loads of luggage. All this for around four grand. A steal.

the more-for-your-money car

THREE POINT . . . DATSUN

MOTORS LTD.

GOVERNMENT AT HILLSIDE 385-6737

Pollution: Bennett Acts— To Steal Ottawa's Thunder

IAN STREET

Premier Bennett, who would like us to believe his government is in the forefront, not only in Canada but in the world, of the battle against pollution, is trying to make sure those sneaky federal Liberals don't steal another march on British Columbia.

With the federal government talking about proposed new national regulations designed to curb air pollution from motor vehicle exhausts B.C. has jumped in with a cabinet order, passed last week, which brings provincial legislation with the same intent into force Sept. 1.

★ ★ ★

Obviously, Mr. Bennett wants to be able to point to the record and say, B.C. once again has shown the way to Ottawa, or words to that effect. With the kind of selective recall that politicians develop in order to survive there will, in all likelihood, be no reference to the fact that Ontario has had similar controls in force for more than a year.

Nor will the premier make any reference to the fact that without federal regulations in the field those of B.C. or any other province would be relatively ineffective.

★ ★ ★

In fact, despite the Sept. 1 proclamation date it is expected that federal and B.C. controls will actually be enforceable only on or about Jan. 1.

Why have controls at two levels? Well, the federal regulations, which incidentally will establish identical standards to those in use in the United States as well as in Ontario and to be introduced in B.C., will cover the interprovincial transporting of Canadian-made new cars and trucks as well as the importation of foreign ones.

★ ★ ★

Provincial regulations, where they exist, which now means here and Ontario, govern retail sale of new vehicles and, of course, their operation on the highway, which is the real key to the effectiveness of any anti-pollution campaign.

The cynics claim the effect of all this regulation will be minimal, mainly because it applies only to new cars and trucks. Roughly 900,000 new vehicles were registered in Canada last year and assuming B.C. has roughly one-tenth of those it means that next year something like 100,000 new cars and trucks sold here will be covered by the new pollution curbs.

★ ★ ★

That leaves somewhere around 800,000 vehicles already on our roads without compulsory pollution control devices which meet the new standards, with little prospect in the next few years of any being required.

And even those cars fitted with some kind of pollution control devices which are now on the road, which means a substantial number of late model North American cars, are not being monitored to check their efficiency.

The first step towards reducing emissions from automobiles and trucks was begun in 1963 when some engines were fitted with crankcase controls which reduced pollution by an estimated 20 per cent.

★ ★ ★

The control of exhaust emissions, which make up 60 per cent of the hydrocarbons discharged by vehicles, proved more difficult. Many designs of afterburners and catalytic mufflers were tried and found to work. But the snag was that they couldn't be made to last.

Finally, engine modifications were introduced which today are being incorporated in most engines. In some cases afterburners are being added as well to burn up exhaust gases.

By 1971 cars sold in Canada will also have new controls to stop evaporation of fuel from the carburetor and gas tank. This is estimated to comprise roughly 20 per cent of total automotive hydrocarbon emissions.

★ ★ ★

But, as can be easily imagined, all this razzmatazz is going to cut down on gas mileage, and it's going to add to the cost of new cars as well.

Officials here estimate the additional cost of new pollution control devices which will be compulsory on 1971 model cars sold in B.C. at about $50.

However, a Ford Motors official, D. A. Jensen, director of automotive emissions at Detroit, told a Vancouver convention this summer that virtually pollution-free cars will be available on the Canadian market by 1974. And he estimated the pollution control features will cost between $150 and $300 on each car.

★ ★ ★

The three exhaust contaminants — hydrocarbons, carbon monoxide and oxides of nitrogen — will be reduced by up to 97 per cent on 1974 models, the Ford spokesman claimed. But he warned they will consume more gas and more expensive gas.

Says Jensen: "By the time the existing controls are on all vehicles will have achieved a tremendous reduction in tons of pollutants. Where do we go from here? Any contemplated move will cost the public several billions of dollars. We must be certain we are not wasting the customers' money."

The Ford Motor Company in the U.S. is now conducting large-scale tests with U.S. government vehicles at Cape Kennedy to determine how emissions can be controlled on older vehicles. The installations now being tested indicate, according to results obtained to date, that a kit could be sold "at reasonable cost" for installation on pre-1968 cars which would effectively reduce pollution emission by about 50 per cent.

Will the public be prepared to pay? Considering the reduced gas mileage and the cost of maintenance probably not, unless forced to by stepped-up government regulations.

★ ★ ★

But the question appears academic anyway because a whole continent is just as concerned as we are about air pollution from motor vehicles and there appears to be no way of producing the necessary equipment for at least several years.

And in the case of new vehicles, let me repeat, the key to whatever degree of success can be achieved lies in effective monitoring of pollution control devices in new cars and in requiring the necessary maintenance. At present the kind of instruments required for this testing aren't even available but provincial officials hope they will be within a matter of months.

★ ★ ★

One spokesman said: "All of the new regulations will be of no value unless the motoring public exercises a greater degree of maintenance than it has in the past.

"It drivers, even those with older-model cars, would only keep them tuned up, instead of driving with worn rings, valves, timing that needs adjusting, spewing out filth into the atmosphere, they would materially reduce pollution and get more economical use from their car."

There it is, in a nutshell. The government can pass all the regulations it wishes. Unless the system in new cars are monitored and properly maintained, and unless the general maintenance of older cars is progressively upgraded it will be many years before pollution from exhaust fumes is materially reduced in B.C.

COME ON DOWN

STANDARD'S Furniture Barn

Standard Used its Great Buying Power to Bring You Manufacturers' Clearouts – Seconds – Job Lots – And One-of-a-Kind Pieces, Plus Lots of New Furniture at Low, Low Prices. Now it's All Set in Our Furniture Barn Right Next to Our Warehouse, Ready for You to Save.

BACK TO SCHOOL SALE

THE BIG RED BARN IS JUST BRIMMING WITH SPECIALS FOR THE WHOLE HOUSE. SOFAS, BEDS, CHAIRS, DESKS, LAMPS, CARPETS, AND HUNDREDS OF THINGS TO HELP YOU SAVE PLENTY.

HURRY ON DOWN NOW AND SAVE

EXAMPLES:

DESKS
8 Different Styles
SALE from 24.95

HOLLYWOOD BEDS
Mattress and box springs on legs. Values to 199.90
SALE, from 59.95

LOWEST PRICES! FREE PARKING! EASY CREDIT!

NEXT TO STANDARD'S WAREHOUSE

804 VIEWFIELD RD. ESQUIMALT

OFF ESQUIMALT RD. AT DOMINION 383-5211

U.S. Report

Porno Laws Easing

WASHINGTON (UPI) — The president's commission on obscenity and pornography said Saturday it would submit its findings to President Nixon and Congress in three weeks.

A spokesman said some of the studies will not be distributed to the public, but will be available at the National Archieves.

According to accounts leaked to congress and the press, the commission concluded exposure to pornography does not produce deviant behavior or provoke sex crimes in adults.

As a result, the panel is recommending that laws against pornography be revoked except for those designed to protect children or unwilling adults from exposure. It is also set to recommend that the government provide a federally financed sex education program for all Americans, adults included.

Accident Claims Another

KAMLOOPS (CP) — A fourth person died here Friday of injuries suffered when a car with eight young people rolled over in a field Tuesday near Kamloops after running off the highway. Gary Maxwell of Barriere, 40 miles north of here, died in hospital. Earlier this week, Arthur Denault, 18, of Chase, Eva Lindmeyer, 19, and Sumner Anderson, 16, both of Kamloops, died in hospital.

UBC Brain Flunks Timetable Test

VANCOUVER (CP) — The UBC computer pretaping student timetables has fouled up schedules for 4,600 students who registered early to avoid the September rush.

"We kind of messed them up," said assistant registrar Kenneth Young. "However, we're not too upset, since this is exactly the kind of complication that we ran the experimental program this to discover."

Guerrilla Kidnap Link

Student Disorders Force Schools to Shut Down

MONTEVIDEO (AP) — The Uruguayan government has ordered all high schools closed for the rest of the year because of student disorders, and an education official says the unrest is linked with the guerrilla kidnappings of a United States agricultural expert and a Brazilian consul.

"There is a declared war which the secondary schools have not escaped," said Acosta y Lara, director-general of the federal council of secondary education, who announced the closures Friday night.

It is winter in Montevideo, and there are three months left in the current school term.

Members of the Tupamaro guerrilla organization kidnapped Brazilian Consul Aloysio Mares Dias Gomide and U.S. police adviser Ian Mitrione July 31. A week later, they kidnapped Clarence Fly, a soil expert working for the Uruguayan government. They killed Mitrione.

HAVE YOU SEEN THE WHITE KILLER WHALE?
Sealand at oak bay marina

Marine Acquitted of Slaughter

DA NANG, Vietnam (AP) — United States Marine Private Randell Herrod was acquitted Saturday of murder charges in the deaths of 16 Vietnamese women and children.

A seven-officer jury announced its verdict after deliberating nearly three hours at the close of a 10-day trial.

The 20-year-old Marine from Calvin, Okla., threw his hands in the air, embraced his military lawyer, Capt. Robert Williams, and shouted, "Oh, wow!" as the courtroom, crowded with Marines, erupted in pandemonium.

Herrod had been charged with 16 counts of premeditated murder in the shooting of five Vietnamese women and 11 children in a hamlet of Son Thang Village, 27 miles southwest of here, Feb. 15.

The charges alleged that a five-man night patrol led by Herrod ordered the victims out of three houses and shot them.

Two other members of the patrol were convicted of murder in earlier trials. One was sentenced to life and the other to five years in prison.

Song Thang is in the Que Son valley, an area where enemy activity is intensive. Marines operating there, according to some testimony, were instructed to shoot anything that moved after dark.

ADULT EDUCATION
School District No. 63 (Saanich)
Fall Courses (Day and Evening) Begin week of September 14
REGISTRATIONS are being accepted NOW.
To obtain FREE brochure or more Information Telephone 656-1111

. . . recommended by so many . . . centrally located, with ample free parking directly opposite Graham E. McCall and Torrey A. McCall.
McCALL BROS
FUNERAL DIRECTORS LTD., 1400 Vancouver St. 385-4465

Every woman can improve her figure.
All it takes is a few moments time each week
LOSE 7 pounds 7 inches in 7 visits for $7
You can obtain the kind of results model Anna Torrance, (right) has. Anna has been a Spa member for years.
"— Because a model's figure is her most important asset, I would not be without the Spa," says Vancouver model Anna Torrance.
"— Thanks to the Spa I have a better figure now after having 2 babies than I had as a teen-ager. Even if weight is not problem, most women should realize that body proportion is the most important thing. With the help of the Spa, I have put 2½" on my bust and 1½" on my hips. Most women wish to reduce their hips, I've seen some excellent results. My regular Spa programme has trimmed my tummy and waist back to the proper measurements after each baby. I think the Spa is wonderful."
—ANNA TORRANCE
It's time to get started—Reserve your 7 visit crash course now
385-3407
Get together with a friend
Special Introductory Offer 7 VISITS $7 each for TWO
TOTAL PRICE
Each person pays $7 for their 7 visit crash course. The 7 visits must be used in two weeks. One crash course per person.
Offer is available to women age 21 and over, men age 25 and over. Students are not eligible.
Permanent Results
Hillside SHOPPING CENTRE such a pleasant place to shop
Facilities Available for Men and Women —7 Days a Week
Palm Springs Spa Health Resorts

NEW SHIPMENT JUST ARRIVED
CANADA'S NEWEST FUN COMPACT—PRICED SO EVERYONE CAN AFFORD ONE

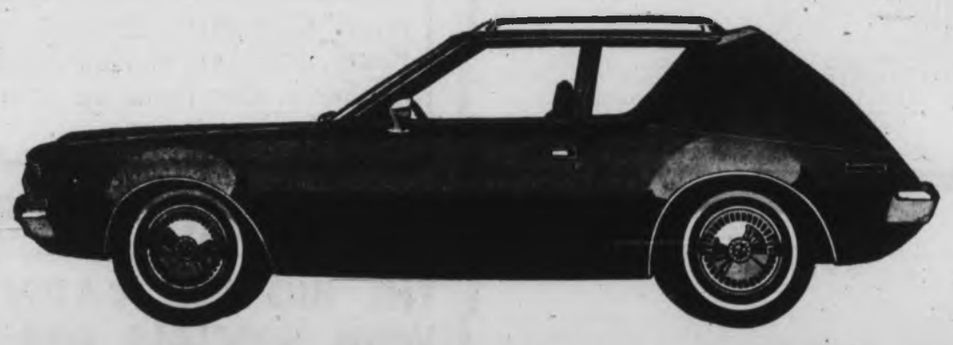

GREMLIN
NOW ONLY $2345
$242.00 DOWN
$80.90 PER MONTH FOR 36 MONTHS
• STANDARD ENGINE, 6 CYLINDER
• IMMEDIATE DELIVERY FROM NEW STOCK
• UP TO 26 MILES PER GALLON
PLIMLEY
"Your Authorized American Motors Dealer"
1010 YATES
382-9121
WORRIED ABOUT YOUR PAYMENT? Talk to Plimley About Terms to Suit Your Budget.
NEW IN VICTORIA? Let Plimley Clear Your Credit

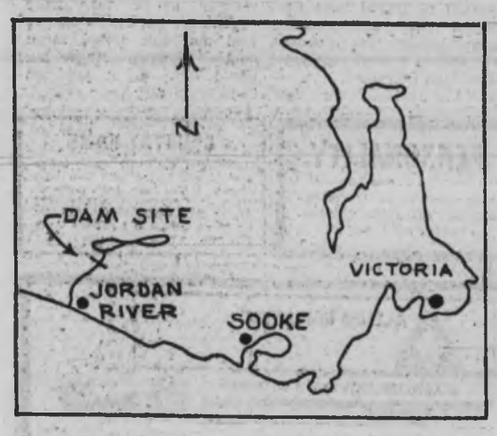

Power play on the Jordan

Sam Walker, project manager, outside office at Jordan mouth

The redevelopment of the Jordan River hydro-electric plant moves into its third and last year this fall as the multi-million dollar B.C. Hydro project nears completion.

Work began in December 1968 and will be completed in the fall of 1971, adding almost 125,000 kilowatts to the Vancouver Island power system.

The two existing dams on the Jordan River — Bear Creek and Diversion — are being strengthened while a new dam, named Elliot, is being built about a mile downstream from Diversion.

The tunnel intake has been drilled along the right side of the river and is 16 feet in diameter and 3.5 miles long.

It will funnel the water from the new Elliot dam to Sinn-Fein creek and replace an old wooden flume that has carried the water for more than 50 years.

From Sinn-Fein Creek, a steel penstock more than a mile long will take the water the rest of the way to the new powerhouse.

The powerhouse, located near the mouth of the Jordan, is located about one half mile from the old station. The old station will be dismantled when the new system goes into operation.

Field engineer Roger Clarke views new powerhouse site

Upstream portal of water tunnel ready for reinforced concrete lining

Visitor is dwarfed beside section of penstock nine feet in diameter

Pictures by Jim Ryan

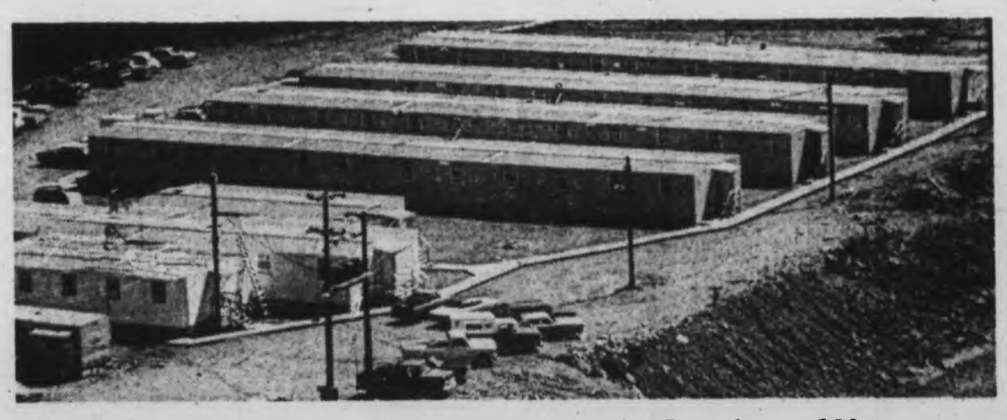

Modern construction camp near mouth of Jordan River houses 100 men

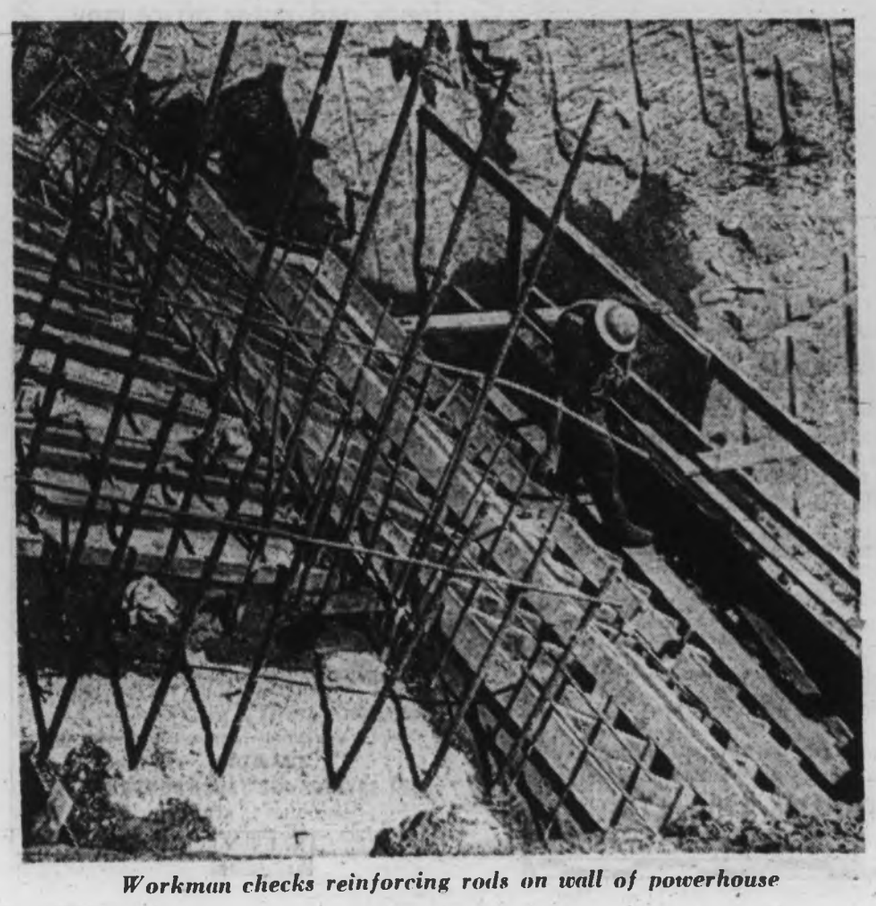

Workman checks reinforcing rods on wall of powerhouse

Workers enjoy meal in modern cookhouse at powerhouse camp

Business Topics

Exchange Comes Alive Again

By HARRY YOUNG
Business Editor

Up to now only selected sections of the stock market have been responding to the renewed investor interest, but the movement over the whole board is beginning to show.

Among the depressed stocks so far have been those in the construction, development and real estate business. High interest rates, tight money, and general anti-spending policies have hit hard at the more grandiose development plans whether industrial, commercial or residential.

As signs appear of a recovery in the economic growth picture the outlook for the real estate development stocks improves.

On the Toronto Stock Exchange Friday, two such stocks made an unusual placing as the top industrial traders of the day.

Block Brothers of Vancouver took top place with 33,675 shares traded and Bramalea, which is an was second with 21,515 shares Ontario developing company traded.

In each case the stocks moved up on the day, showing a strong investment demand. Some of the real estate development shares are selling two or three times under their 1969 highs.

□

OILS, BANKS UP

Other stock groups which have shown up well in the market recovery of the past two months are the banks and the oils.

Banks are moving in the belief they will be a growth situation even if interest rates become lower. The oils are bolstered by the hope that the United States will be forced into buying more Canadian oil as well as the natural gas which is in great demand south of the border.

□

MINES FINE

Mining shares have also done well largely because they have not been affected greatly this year by labor troubles, while the export demand for Canadian concentrates, particularly from Japan, remains as strong as ever.

However, chemicals, textiles and paper stocks are lagging behind the market along with general manufacturing.

They are affected by the lowering of tariffs and low cost foreign imports — mainly from Japan and Germany — and those which have export markets as well are hit by the rising value of the Canadian dollar.

The outlook for chemicals and textiles is not at the moment bright, while the car parts makers are also suffering through doubts about the renewal of the car pact with the U.S.

□

BEER BREWS ANEW

Another industry getting into a new phase is beer.

Small breweries have entered the big time market with new ideas and new promotions. The big three—Canadian Breweries, Labatt and Molson — are being forced to take notice.

Canadian Breweries has introduced two new lines, both of them aimed at recapturing some of its lost business. For Canbrew this enterprise is likely to expand for the sale this week of its British brewing interests for $22.5 million has given it the cash needed to punch home its new ventures.

□

LUMBER LAGS

So far the upturn of the market has not done much for the B.C. lumber stocks, but here the lack of investor interest is centred mainly around the industry's labor difficulties. Once these are settled — probably by mid September — the lumber market may also be on the mend with the expected surge of new housing orders as interest rates become easier.

One lumber executive believes the industry will be in housing starts increase, and he predicts that will come before the end of the year.

□

U.S. EXPORTERS HELPED

In an effort to improve its international trade, the U.S. congress is considering a treasury-backed proposal that U.S. companies setting up domestic export division would be permitted to defer income tax on income derived from exports.

The new type of subsidiary, to be known as a Domestic International Sales Corporation — DISC — would be able to stimulate its company's exports of domestically produced goods.

The U.S. at present give income tax relief to the profits of U.S. subsidiaries operating in foreign countries which was an incentive for U.S. firms to set up overseas operations.

The Morgan Guaranty Trust of New York, discussing the proposals, says the DISC proposal while creating a "loophole" for certain people, seems sensible.

Because of the tax advantage enjoyed by manufacturing overseas the domestic exporter has been at a disadvantage, and in effect says Morgan Guaranty, the U.S. has been "exporting jobs instead of goods."

The effect for companies with DISC subsidiaries would be a reduction of tax rates by as much as half — 24 per cent against 48 per cent in a typical example.

Japan and most European exporting nations normally pass on tax advantages to their manufacturers when selling internationally.

□

OPEN TO JAPAN

The New York Stock Exchange has been opened to new investment exposure by the decision of its governors to approve a Japanese stock for listing on its big board.

Sony Corp. on Sept. 17 will become the first Japanese stock to be accepted by North America's leading exchange.

Sony is one of the world's greatest manufacturers of electronic sound equipment, and 40,300,000 of its shares of American designation are to be listed for trading.

□

THE BOSS IS BUYING

If anyone wants a tip from the horse's mouth, then here's one from insider trading reports for July from the Ontario Securities Commission.

These show that Jim Pattison, president of Neonex International Ltd., increased his holding in the company by the purchase of 73,938 shares. This raised his holding at the end of the month to 143,738.

At least the former Vancouver car franchise holder must have confidence in his own fast growing comglomerate.

□

EARNINGS INCREASED

Increased earnings are reported by Hollinger Mines Ltd. for the first half at $3,090,000 (63 cents a share), against $2,407,000 (49 cents) a year ago.

The increased profit was due to higher sales of iron ore uninterrupted by strike action, and took into account the loss on exchange of the U.S. dollar. Hollinger sells 75 per cent of its iron ore in U.S. dollars.

□

HIGHER PRICE EXPECTED

Because of the industry's shrinking profits from higher costs as well as lower proceeds from U.S. sales because of the dollar fluctuation, it is expected newsprint companies will announce an increase in prices of about 10 per cent as from the beginning of 1971.

New Company For Pipeline

HOUSTON, Tex. (AP) — Formation of a new corporation to build and operate the $900 million, 800-mile Trans-Alaska Pipeline System (TAPS) was announced Saturday.

The new company is Aleyska Pipeline Service Co., which will be headed by Edward Patton, former manager of the new oil refinery Humble Oil and Refining Co. opened recently in the San Francisco Bay area.

* * *

Government clearance at the state and federal level has delayed start of construction of the pipeline designed to move oil from the Prudhoe Bay area where new oil reserves estimated to be well above 10,000 million barrels were discovered in 1968.

A lease sale in the area brought the state of Alaska more than $900 million on bonus payments early this year. Owners of the TAPS line will maintain their undivided interests in the line that will be built and operated by Alyeska.

In addition to Humble Pipe Line Co., the companies are Atlantic Pipe Line Co., BP Pipe Line Corp., Mobil Pipe Line Co., Amerada Hess Corp., Union Oil of California, Phillips Petroleum Co. and Home Pipe Line Co.

Conservation agencies have objected that extending the line across Alaska to a seaport terminal on the state's south coast could create major ecology problems and endanger wildlife.

U.S. Interior Secretary Walter Hickle, whose office has been studying the pipeline proposal several months, inspected parts of the proposed route earlier this week.

The announcement said Patton will have broad responsibilities and authority for the service corporation to build and operate the pipeline.

Investors' Loss Massive

GENEVA (Reuters) — Investors Overseas Services Ltd. reported Friday a net loss for the first six months of this year of $25.86 million compared with a net profit of $9.52 million in the corresponding period last year.

Canucks Director Fights Taxes

VANCOUVER (CP) — Coleman Hall, the owner of the Devonshire Hotel and a director of the National Hockey League Vancouver Canucks, is challenging the Department of National Revenue's claim for income tax on $20,000 worth of interest coupons.

The hearing of his appeal against taxation for 1965, 1966 and 1967 was held Thursday with Hall contending that proceeds of $18,000 from the coupons were not taxable income because the coupons were sold to a trust company rather than redeemed.

T. E. Jackson, for the minister of revenue, claimed that the coupons became revenue once they were negotiated, but Hall's lawyer said that this would mean double taxation since tax would have to be paid on them when they were cashed.

Week's Vancouver Trade

Compiled by
The Vancouver Stock Exchange

INDUSTRIALS

Stock	Volume	High	Low	Close	Ch'ge
A l Steel A	200	625	625	625	
Do B	100	650	650	650	
Alcan Alum	650	2237	2125	2237½	
Ath Col	1400	230	220	220	+20
Balco	50	512½	512½	512½	
Bell	200	4275	4275	4275	
Do Pr A	1900	4950	4937	4937½	
Block Bros	25400	380	350	365	+15
BC Forest	15	2550	2550	2550	
BC Sugar	1600	1550	1487	1487½	
BC Tel 6 pr	3	7750	7750	7750	
Burr Mtge	1244	275	245	275	
Can Allied	30	600	600	600	
Cap Est	3400	250	175	205	+30
Capt Int	2250	280	270	280	
Cominco	1400	2225	2100	2100	
Cornat Ind	5800	100	100	100	
Cor Cred pr	1400	140	140	140	
Crestbrook	300	637½	637½	637½	
Crestwood	600	180	180	180	
Cunningham	560	1000	1000	1000	
Dawson Dev	300	450	435	450	
Dog N Suds	100	100	100	100	
Doman	3370	550	475	550	
Do wts	100	1050	1050	1050	
Driver Dv	128800	65	35	48	+15
Eagle Ind	1700	385	380	380	
EDP Indus	2675	215	165	205	
Do pr	600	800	800	800	
Do wts	300	50	50	50	
Falconbridge	500	$136	$136	$136	
Field	2150	600	600	600	+25
Finning Tr	300	925	925	925	+12½
Four-F Food	2250	60	55	55	
Fundy Chem	100	100	100	100	
Gt N Land	600	50	50	50	
Gt Pac Ind	4350	325	300	325	
Grouse Mt.	2700	140	130	130	—05
Growers A	500	335	300	325	
Do B	1300	290	275	275	
Gulf Oil	300	1362	1362	1362½	
H Harvey	1900	190	155	190	+10
Harding A	3000	925	925	925	
H Stein	600	325	325	325	
Hys Canada	1200	300	275	275	
Imp Oil	30	1787	1787	1787½	
Inland N Gas	300	950	950	950	
Integ Wood	600	250	250	250	
Inter Brew	1450	450	435	445	+10
Intl Hydro	4300	175	130	140	—20
Inter Land	300	400	400	400	
Intl Util	100	2675	2675	2675	
Interplex	1930	50	50	50	
Inter Steel	130	662½	662½	662½	
Ionarc	10166	250	225	245	+10
Johnston	500	725	675	725	
Kaiser R	3625	1162	1050	1050	—25
Kel-Deyong	4300	100	90	100	+10
Key Indus	1500	31	31	31	
Keystone	1050	400	390	400	
Lancer	1900	160	140	150	+10
MacMillan	100	2575	2575	2575	
Madill	60	600	600	600	
Magadyne	600	130	110	110	
Massey-Fer	6575	962½	850	900	
Melton Real	1260	120	115	120	
Mr Graph	3300	55	52	55	
Mohawk pfd	100	300	300	300	
N Nur Hom	1350	200	165	175	—10
Do wts	1150	65	50	65	
Neonex	1600	330	315	315	
N Cent Gas	400	1275	1275	1275	
NWL Finan	670	375	360	370	+20
Ocean Cem	400	1950	1950	1950	
Okan Heli	2100	315	290	300	—15
Pace	3100	105	100	100	
Pac N Gas	1190	275	250	250	
Do pr	590	1600	1550	1600	
Pac Pete	100	2700	2700	2700	
PWA	1050	850	800	800	—25
Portcomm	2000	70	65	65	
Potter Dis	666	455	450	450	—05
Sandwell	900	862½	750	800	—75
Saratoga	100	380	380	380	
Shell Oil	75	2962	2962	2962½	
Steel	300	2200	2200	2200	
Straits A	200	575	575	575	
Sun A	100	3000	3000	3000	
Tokar	27250	260	235	260	+15
T Cda Glass	200	395	390	395	
Tr Mtn	100	1700	1700	1700	
United Prov	2100	115	105	105	
H Walker	100	4050	4050	4050	
Wall Redek	630	300	290	300	+25
Wardair	1000	120	110	110	
W Cst Trn	600	1987	1975	1975	
W Her wts	300	65	65	65	
W Realty	1900	400	390	400	+05
Whitepass	100	1500	1500	1500	
Woodwards	200	1500	1500	1500	
Woska	725	475	450	475	
Total Industrials, 303,479.					
MINES					
Adanac	70900	280	255	280	+25
Adera	13800	38	35	38	+01
Ajax	4500	12	11	11	
Alice Lk	18800	28	25	26	—01
Alwin	25400	110	103	105	—05
Anuk	21700	21	20	21	+01
Ardo Mns	136200	35	32	35	+02
Arlington	23100	31	27	28	—02
Arctic	35350	27	24	26	—00½
Atlas	10400	112	104	110	+06
Avino	8100	112	105	105	
Bathurst	82450	62	47	59	—01
Beaumont	79400	23	20	22	—04
Benson	11100	25	22	23	—02
Beth Cop	580	1687	1625	1625	
Black Gnt	8400	90	80	80	—10
Blue Gich	14000	23	22	23	—01
Blue Star	13300	08	07	08	+01
Bornite	45700	19	15	17	
Boswell	47800	50	42	42	—05
Boundary	170700	53	46	50	+04
Brameda	12892	240	200	225	+10
Brenda	9365	1137	1075	1125	12½
Brenmac	108700	56	52	43	—08
Brettland	2500	70	60	70	
Brycon	6500	80	65	65	—20
Buval Ex	43200	25	20	23	+01
Califro	2200	16	16	16	
Calta	20200	45	38	45	+05
Cambridge	3000	50	45	45	—05
C Barranca	500	45	45	43	—02
Canol	5500	25	23	23	
Capri	1900	44	44	44	
Car Bell	7950	67	62	65	—03
Car Gold	16410	120	105	120	+10
Casc Moly	7900	60	45	57	+12
Casa Cons	3100	17½	17	17	
Casino	156315	165	107	155	+49
Chataway	7500	26	24	28	+04
Churchill	46680	230	210	230	+25
Coast Cop	200	500	500	500	
Coast Sil	39600	28	26	28	+01
Coin Canyon	5000	32	30	30	+02
Coleman A	375	300	290	300	
Coleman B	2125	290	280	280	
Columbia Rr	6300	47	42	42	—08
C Ad Astra	2000	23	21	21	
Cns Gm Ex	3500	12	11	11	—01
C Rexspar	40	33	33	33	
C Skeena	19400	38	35	35	
C Vantor	10000	18	16	18	+02
C Cinco	23500	19	16	18	—01
C McKinney	2000	12	12	12	+03
C Potash	1800	07	07	07	
CPR Giant	14000	27	24	25	
Cop Ridge	19300	54	45	54	+07
Cor Gulf	3360	38	35	35	
Coronet	22200	50	42	49	+09
Crownex	31115	47	41	42	—04
Croyden	23700	27	23	25	—03
Davis K'ys	18929	285	260	285	+10
Dolly Var	15000	45	43	45	+02
Dundee	61586	33	30	37	—01
Dusty Mac	1000	30	28	30	
Dynasty	3000	685	650	685	—15
Earlcrest	8000	10	09	10	
Early Bird	285600	61	40	56	+15
Endako	200	1312	1312	1312½	
Enex	14200	43	40	40	
Falaise	37500	38	35	36	—01½
Flagstone	10600	23	20	20	—03
Flune Chan	80200	81	55	58	—23
Frontier Ex	8100	48	35½	46	+05
General Res	4500	09	09	09	
Giant Ex	3500	35	30	31	+08
Giant Masc	3887	290	270	270	—15
Gibraltar	42200	415	385	400	—15
Gradore	12900	10	08	10	
Granduc	700	850	800	850	+40
Gr N Pete	658000	46	30	38	
Gunn Mns	20400	51	48	51	+01
Hart R r	3200	42	38	38	—05
Hearne	4000	34	27	31	+03
High Chief	3500	17	15	16	+01
Highmont	24080	325	300	315	
Highpoint	50800	10½	10	10	
Hogan	48500	25	20	22½	—01½
Homestake	5000	10	10	10	
Hd By Mtn	45900	15	13	14	+01
In Prv Sil	16500	30	28	30	+06
Int Tech	7100	65	60	65	
Iskut	2500	27	25	25	
Jason Ex	14000	27	25	25	
Jaye Ex	7700	18	08½	09	+01
Jersey	4000	17	15	10	—01
Jericho	9500	10	08	10	+02
Kalco	1500	22½	22½	22½	
Kamad	17000	60	50	55	
Kamloops	6800	12	11	13	
Kelly Lk	13125	25	20	20	—01
Kimberley	5400	31	28	28	—03
Kopan	19000	09½	09	09	—00½
Largo	20700	60	53	58	+03
Laura	18500	28	25	28	
Lon Pride	5500	17	16½	16½	
Lornex	8350	895	800	885	+85
Madrona	17200	34	32	33¼	—00½
Magnum	1900	85	82	85	+04
Mariner	378750	45	37	40½	+08½
Marshall	22500	18	15½	18	
Mercury Ex	53000	20½	17	20	+01
Mid West	1500	10	10	10	+02½
Mt Mt Mg	139233	59	39	43	+08
Minex	9000	22	20	21	
Molymine	191700	26	15	22	+04
Mt Wash	17500	12	12	12	
Nadina	5600	170	155	170	+09
Nat Nickel	13965	53	49	53	+04
Native	17500	17	15	16	+00½
New Cinch	8800	26	23	26	
New Cronin	1000	08½	08½	08½	
New Imp	4300	215	168	215	
New Indian	8000	14½	12	12	
N Privateer	1000	12	12	12	
New Terr	8500	12	11	12	
Nickel Hill	6000	23	20	20	—01
Norcan	149300	35¼	24	26	—02½
Norgold	6000	08	04	05	
North Pac	9500	24	22	23	+01
NW Ven	4300	95	98	95	—05
Omega	2700	17	17	17	
Oro	8200	32	30	32	—01
Pacific Asb	33049	173	164	164	—09
Pacific Sil	12500	21	16½	16½	—04½
Paramount	14500	50	43	43	—01
Pathfinder	500	60	60	60	
Peel	8000	13	13	13	
Pend Ore	17	180	180	180	
Pine Lake	1500	25	21	21	
Pinnacle	162200	54	44	49	+02
Polaris	500	08	08	08	
Primer	5000	18	17	18	
Pyramid	4500	32	30	30	
Quatsino	1000	14	14	14	
Radex	2300	35	25	25	
Riviera	3500	27	25	25	
Ring Hill	500800	65	54	61	—01
Ryl Agassiz	7166	43	36	43	
San Doh	15200	11	10	10	
Shield Dev	5300	115	105	110	—15
Sileurian	26900	27	25	26	—01
Silvr Buttle	8000	09	08½	08½	—00½
Silvr City	2800	33	34	33	+06
S Chief	3400	56	53	53	
Silver Lee	500	39	39	39	
Silberquick	5700	30	25	25	
S Standard	21460	155	167	170	—06
Slocan	2070	20	19	19	
Spartan	11300	28	25	26	
Stall Lk	3300	100	90	95	
Stannex	2500	45	40	45	
T C Expir	163048	55	47	50	+03
Taseko	15000	28	25	26	
Texacal Rs	21500	69	62	68	+02
Tenure	20500	45	31	45	+11
Torwest	35300	42	38	39½	—03½
Trcon Res	3500	22	22	22	
Trojan	19966	68	58	60	
Untd Cppr	7500	40	38	38	
Utica	10200	96	85	85	+08
Valley Cop	7728	975	910	925	—60
Vananda	31000	11	09	10	—41
Vangrd Ex	9000	14½	14	14	—02
Venmetals	14500	11	09	11	+02
Ventures	28000	14	11½	12	+01
Venus Mns	8850	145	140	142	—04
West C Rs	31250	19	16	19	+01½
Wstn Buff	1500	20	20	20	
Wstn Mns	7880	425	400	425	+10
Westland	14300	27	20	26	
Windermere	17200	70	56	65	—05
Yukon Rev	36300	67	62	62	—08
Yukon Ant	22800	21	19	29	+01
Zenith	68000	30	24½	30	
Total Mines: 5,704,821.					
OILS					
Allied Rox	7200	64	60	61	+01
Ballinderry	14766	133	165	125	—03
Bison	52891	430	310	340	—80
Cdn Flune	3000	13	13	12	
Canarctic	179300	70	50	60	+10
Castle	900	184	165	165	
Colonial	1100	60	60	60	
Commercial	83500	20	17	17	—03
Embassy	12650	54	45	52	+02
Five Star	10200	22	17	19	+01
Ft St Jhn	1150	67	67	67	
Frechold	405611	145	120	123	
Futurity	1100	22	22	22	—01½
Giant Reef	5500	36	28	28	—02
Gold West	20500	13	11½	12	
Israel Oil	1000	18	18	18	
Manhattan	54980	39	35	38	+01
Mland Ex	14268	40	30	35	
Midland	9000	09	07½	08	
New Davie	7000	11	10	10	—01
PR Pete	28800	10	09	10	+02
Plains Pete	28125	31	29	29	—01
Ponderay	116000	156	133	140	—02
Ry Cdn Vn	16500	95	90	90	—06
Share	5500	13	12½	13	
S Pac Pete	15000	13	10	12	
Stampede	45950	165	155	156	—04
Similite	5700	360	325	375	+45
TC Res	8100	87	80	87	+03
Ulster	800	225	205	225	+20
Untd Bata	21100	335	310	315	—15
Western Ex	25200	22	20	22	+02
Total Oils: 1,200,441.					
INTERIM LISTINGS					
Aabro	77400	47	34	38	—06
Acheron	74300	20	12	12	—07
Afton Mns	8000	19	16	16	
Allison	4000	09	06	06	
Altair	13000	30	25	30	
Alvija	19500	25	25	25	—02
Amalgam Rs	5000	10	10	10	+01
Anchor Mns	2000	17	15	15	
Anglo-Bmrc	4000	69	66	69	
Anglo West	3000	27	24	24	
Annmar	18500	08½	08	08	—00½
Babine Inll	52300	51	40	40	—07½
Brewster	2000	39	34	39	
Buffalo	13500	47	45	47	+02
Billion Mtn	302600	80	60	75	+05
Burlington	94700	41	35	35	—05
Calix	21500	18	15	18	+03
Cardwell	5500	65	63	64	—01
Carolin	18000	39½	33	33	—01
Centex	30500	35	21	32	+07
Chapparal	87600	29½	26	28	
Christina	9000	11	10	10	—01
Cinola	2240000	22	18	21¼	+02½
Citex	10000	16	14	16	+01
Cleveland	17500	12	11	11½	
Condor	2200	26	23½	23½	—03½
Concorde	4000	19	18	19	
Conjuror	2000	13½	13½	13½	
Cosmic	4500	48	48	48	
Criss Creek	4500	60	55	55	—05
Dalex	2500	15	13	15	
Darkhawk	500	35	35	35	+05
Darel	3000	14	12	14	
David	4500	47	42	45	—02
Del Kirk	133800	61	52	54	—01
Donna	64500	32	18	28	—04½
Dynamo	2000	13	13	13	
Eagle River	500	30	30	30	
Empire	1500	20	20	20	
Emperor	8000	24	23	23	+04
Everest Res	6600	30	26	29	+04
Fairborn	7000	15	15	15	—02
Fed Mtn	181000	51	47	49	—03
Giant Met	2000	20	20	20	
Glen Cop	4500	40	37	37	—03
Goldn Gate	12000	19	15	15	—03
Grt Slave	37560	38	28	32	+02
Grenmac	1000	12	12	12	+01
High Valley	12400	17	15	16	
Hub Mining	2000	29	28	28	
Imp Met	15000	30	27	27	—01
Iroquois	20,000	47	40	42	—01
Jackpot Cor	3000	46	45	45	—02
Javelin	115000	30	16	30	+05
Juniper	4500	25	22	22	
Keiglen	10000	24	21	23	
Kelver	137500	47	40	43¼	+00½
Kleanza	3000	15	15	15	
Komo Exp	2000	25	22	24	
Larong	36000	16	13	16	
Lexington	19000	79	75	79	+03
Lower Val	16500	08½	07	08	
Manor	2000	19	19	19	
Marlex	25000	40	20	35	—05
Mollie Mac	4000	25	25	25	
Moly Win	100	14½	14½	14½	
Monarch	13500	32	30	31	+03
Montana	5000	19½	19	18	
Moresby	1000	20	20	20	
Morocco	143500	31	19	29½	—11½
Newmine D	2500	125	110	120	+05
Norex	47700	66	59	64	—02
North Isl	9500	65	53	65	
Ortega	8500	12	10½	11	
Pac Nthn	1500	18	16	16	
Ramada	3500	18½	15	18½	
Ramid	2000	46	45	45	—05
Rayore	31250	49	30	49	+14
Reco	1000	18	12	12	
Red Metal	12500	27	25	27	+02
Red Rock	3500	13	12	12	—02
Richwood	17970	555	525	525	—05
Rimrock	13500	33½	30	30	
Rockland	29500	35	22	35	
Rose Pass	500	30	30	30	
Sabina	18800	118	110	118	+07
St Marys	21500	17	11½	16	
Samson Mns	2500	09	07	07	—02
San Jacinto	2900	15	13	15	
Seton Lake	500	45	45	45	—02
Shasta	1000	15½	15½	15½	+00½
Simonac	11700	54	50	50	
Silv Spring	2000	60	55	55	
Spa Mines	500	13	13	13	
Speculators	5400	35	31	34	—01
Spenho	13000	27	23	26	+08
Stellako	13500	30	22	25	+03
Sunrise	4500	25	22	25	
Swim Lake	1000	14	14	14	
Teknol	2008	26	26	26	
Trans Col	3000	22	22	22	
Tremar	2700	11	09	11	
Troy Silv	63500	33	28	31	+01
Univ Pat	600	33	33	33	
Univex Mg	4500	59	50	58	—01
Vastlode	1500	07	07	07	
Vargas	52500	43	22	29	—14
White River	9520	30	20	20	
Whipsaw	12900	60	46	50	—13
Wollaston L	2967	25	25	25	
Yreka Mtn	13000	52	45	50	—02
Total Interims, 2,649,832					
Total trading for week, 9,906,163					

PERSONALITY
... plus
wide experience in Management, Publicity and Public Relations.
Victoria Press, Box 347

COUNTRY HOME
Sparkling white cedar siding bungalow of six rooms with two bathrooms. V.L.A. size land, sundeck, seclusion, expensive landscaping. Asking $28,000. Please call Mr. Campbell 382-4281 Ritbet Agencies Ltd.

NOTICE TO ARCHITECTS, BUILDING CONTRACTORS, AND APARTMENT DEVELOPERS
We have received C.S.A. certification on our cultured marble sea shell bathroom sink units from 24" to 96" in length. We also manufacture matching tub and shower linings and cultured marble kitchen counter in lengths up to 10 ft. For further information and copy of C.S.A. report on these products phone or write Island Marble Products, 1461 Benvenuto, Brentwood, B.C.
Ph. 652-2680 or 656-3263 eves.

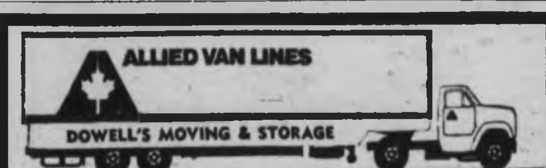

We Move Families Not Just Furniture
DOWELL'S MOVING AND STORAGE LTD.
630 ESQUIMALT ROAD 384-7191

SHAVER AND LIGHTER SALES AND SERVICE
Fast service, guaranteed work by experts with the most modern equipment.
Also warranty repair depot for all Ronson appliances.
PHONE 382-4912
McCALL DAVEY DRUG
DOUGLAS AT PANDORA

TO BE BUILT UNDER NEW FEDERAL GOVERNMENT SCHEME
to Provide Housing for People with Incomes Between $4,400 and $9,000
ATTRACTIVE TWO BEDROOM TOWNHOUSES
In the Town of Sidney, prime location with beautiful views, private fenced gardens, parking for two cars.
$698 Down to Approved Purchasers
As Low as $180 per Month, Including Taxes
(To purchasers qualifying for B.C. Home Acquisition Grant.)
SPECIAL LOW INTEREST FINANCING
Take this opportunity now to own your own home and have enough money over to enjoy "The Good Life." Don't wait and find yourself at the end of the queue.
PHONE 479-4222 NOW

NOBODY CAN MAKE
Copies of large documents onto bond paper, or reduce them, or convert them into tracings while you wait.
WE CAN!
FALLIS REPRODUCTIONS
727 JOHNSON ST. 388-6431

12% INTEREST
Now Offered on Sinking Fund Debentures
The Slegg Acceptance Corporation Ltd., a subsidiary of Slegg Brothers Lumber Ltd., can pay its Debenture holders this attractive rate of interest because the money derived from the sale of these Debentures is used to purchase time payment contracts and to factor accounts arising from retail sales of the parent company. Operating in this manner we can effectively reduce the overhead expense as no costs are incurred in the investment of funds. We are able to pass on the resulting savings to our Debenture holders. Economy of operation always results in higher revenues to the investor.
Interest is paid on our Debentures every quarter, giving the investor an even flow of income throughout the year.
THE SLEGG ACCEPTANCE CORPORATION LTD.
3955 Quadra St., Victoria, B.C. 479-7151
Please send me more information:
Name ....
Address ....

SIDNEY OPEN HOUSE

Saturday and Sunday from 2 to 6 p.m.—2053 Courser Dr. off Mellville Dr. 3-Bedroom W-W in living room, dining room, halls and stairway. Eating area, daylight basement, 7'x8' finished bathroom with 2-piece and roughed-in shower in basement. 2 large rooms already framed. Sundeck with carport underneath. Shake roof. Break Veneer. Lot 70'x120'.
PRICE ONLY $25,400
KOLENKO CONSTRUCTION LTD.
477-5314

WATERFRONT DE LUXE APARTMENT SUITE
For sale in Victoria's prestige living area. This suite is located in one of Victoria's few truly co-operative apartment blocks and contains approximately 1,700 square feet of living space. This suite is a front corner one on the second floor and faces directly onto the ocean. No one can build in front of you! Sliding doors from front living room open onto a spacious balcony affording you an unsurpassed view of the Oak Bay waterfront, the Olympic mountains, Mount Baker and the Strait of Juan De Fuca. Overlooking the ocean, this suite offers spacious living room, dinette, kitchen, nice sized den, two large bedrooms, two full bathrooms, large storage room, one large walk-in closet, many closets. Maintenance cost of $100 per month includes taxes, insurance, cablevision, laundry, window washing, pressurized halls to control odors, private carport, caretaker, heat and water, landscaping, etc.
Owner Leaving City — Price $50,000
A Real Home
View by Appointment Only
1270 BEACH DRIVE PHONE 383-2553

FOR SALE

NORTH OAK BAY, near Willows, 2 bedroom, separate dining room, extra large secluded lot. Phone 388-6231.
MAE IVINGS or LAURIN RESTALL
Island Pacific Realty Ltd.

AVAILABLE SOON PRIME OFFICE SPACE 475 SQ. FEET
Inner and outer office may be rented fully or partially furnished.
For appointment to view please call MR. HAWKINS, 388-5111
Between 2:00 and 5:00 p.m.
EXECUTIVE HOUSE

UPLANDS - WILLOWS

Charming 3 BR home on a quiet street in the warm part of Oak Bay. Spacious 33 ft. LR-DR with wall-to-wall wool carpet. Neat, modern kitchen with eating area. Three bathrooms. Open stairway to 33 ft. rec. room with floor to ceiling old brick fireplace. Space for more bedrooms. Immaculate throughout. Price $46,000. Terms available.
WILF DAVIS
388-4271 or 658-5276
J. H. WHITTOME & CO. LTD.
706 Fort St., Victoria, B.C.

BULLETIN NO. 2 REAL ESTATE OPPORTUNITY
2 experienced, energetic and creative salesmen are required to complete the program of expanding our real estate department.
We Can Offer You the Following:
1. Most prominent downtown corner location with exceptionally large window display attracting continued enquiries from prospective clients to buy or sell.
2 Your own desk, telephone and private office facilities.
3. Unlimited mortgage funds available.
4. Fullest co-operation assured and no competition from management.
5 MSA benefits and income protection.
CALL OR WRITE MR. DAVID BURR, PRESIDENT
All Replies Strictly Confidential
A. BERNARD & CO. LTD.
655 FORT STREET 384-9335

CITY TRUST
EXCLUSIVE
New Home Registry
YOUR NEEDS COME FIRST

SHOPPING FOR A NEW HOME?
Now you can sit in the comfort and convenience of our office and look through our new home registry for the home of your choice. Each home has a large color photo plus details of location, size and floor plans at your fingertips.
This service is free to you — Just call Mr. Benard at
383-4141
CITY SAVINGS AND TRUST COMPANY
1306 DOUGLAS STREET
CITY TRUST

Textile Slump

MONTREAL (CP) — Serious problems in the Canadian textile industry have forced DuPont of Canada Ltd. to lay off about 9 per cent of its labor force in the last six months.

But Du Pont is not the only textile manufacturer hurt by current conditions in the Canadian textile industry, created largely by imports from the low-wage countries in Asia.

★ ★ ★

Canadian Industries Ltd. recorded net earnings of $5,925,000 in the first half of 1970, down from $8,997,000 in the corresponding 1969 period. Sales totalled $165 million, down from $176 million.

W. E. BECK, O.D.
Optometrist
EATON'S
Store Building
Victoria, B.C.
Fourth Floor, 382-7141

205-10 JONES BLDG.—723 FORT ST.
CREDIT BUREAU OF VICTORIA LTD.
385-3311
- World wide credit and personnel reporting.
- "COLLECTRITE" accounts recovery service.
- Member of Associated Credit Bureaus of Canada.
- Associated Credit Bureaus of America.

Established 1911

TRADE IN YOUR HOME
ON YOUR OWN SUITE
IN
OAK BAY TOWERS
1400 NEWPORT

ON VIEW MON. TO FRI., 2-4 P.M.
One and Two Bedroom Suites
FABULOUS GARDEN
Pause a while amidst the oaks, walk around the secluded gardens. Consider you can own a part of this restful scene . . . some garden view suites still available.
Mears, Whyte & Gower Ltd.
2188 Oak Bay Ave. Call 385-7707
"Victoria's Leading Condominium Brokers"

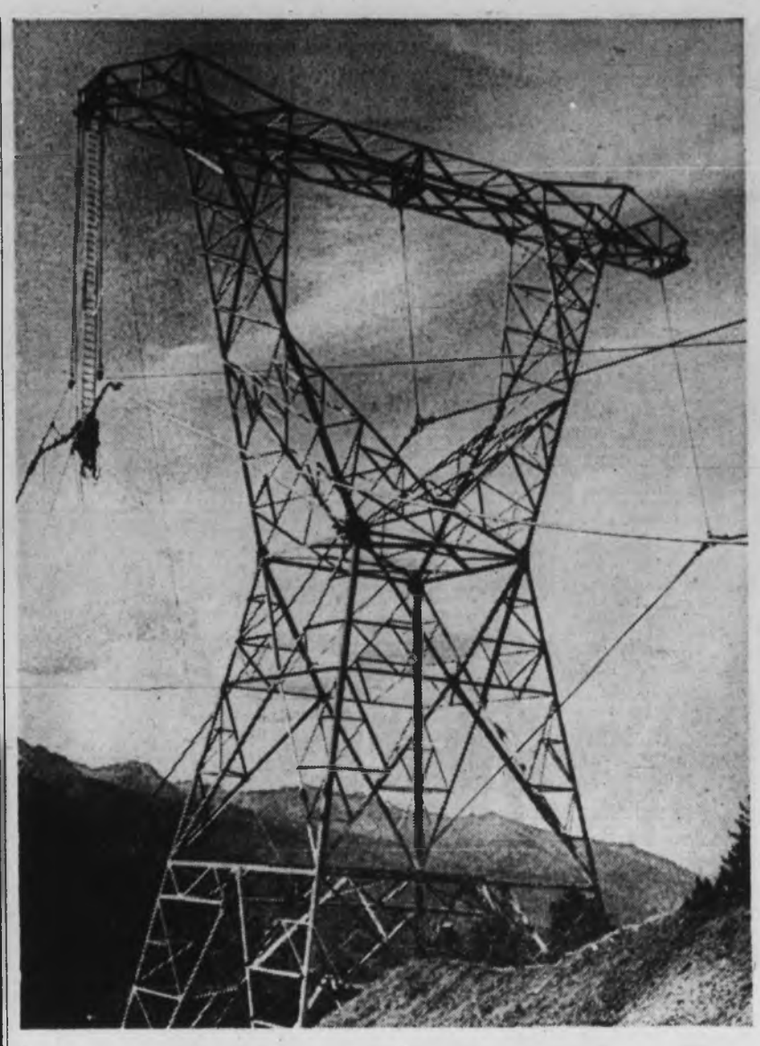

Workmen struggle on Mission Ridge

★ ★ ★

Hydro Wrestles Time, Elements

A race against time is under way on wind-buffeted, glacier-chilled Mission Ridge in south-central British Columbia.

Contractors for B.C. Hydro are working 10-hour shifts, 6 days a week to complete the toughest section of a 548-mile-long, 500,000-volt transmission line from the Peace River power project to the Lower Mainland.

Though the section is only 4¼ miles long, its mountainous terrain and inhospitable climate present a tremendous challenge to engineers and workmen charged with having the line in service by December.

Weather conditions on Mission Ridge in late fall and winter are so severe that it is essential this section be completed before the end of October. After that, access is virtually impossible and construction is out of the question.

★ ★ ★

A unique feature of the Mission Ridge job is the use of three-inch diameter conductor — believed to be the largest in the world — designed to bear ice loading of up to 50 pounds per foot.

The project is a joint venture of Trans Power Construction Ltd. and Chapman-Long Construction Ltd.

But while time is not the only problem. In one week workers were plagued by closure of the Lillooet bridge, breakdown of three of their four trucks, and an attack by bears on their water supply line. Setbacks like these keep the contractors, the planners, and Hydro's computers in Vancouver spinning to maintain critical path scheduling for the October deadline.

Up on the ridge, from 4,000 to 6,500 feet above sea level, much of the work is carried out on sidehill slopes of up to 30 degrees. Helicopters, often used on similar awkward transmission jobs, are impractical because of the area's heavy winds.

U.S. Fish Haul Beats Canada

NEW WESTMINSTER (CP) — The Canada-United States balance of fish catches has tipped over, the International Pacific Salmon Fisheries Commission said Friday.

★ ★ ★

After more than a month of lagging behind, Americans caught 227,000 sockeye in Puget Sound Thursday to bring their total so far this season to 1,204,000 fish.

That's 30,000 more than have been harvested by Canadian boats, which have been under restriction by the commission to allow the Americans to catch up.

Under an international convention, fishermen of both nations are entitled to equal catches.

Waterfront Condominium
Reserve Your Suite Now in Dallas Place
This luxurious condominium is located at 670 Dallas Road, adjacent to Beacon Hill Park. Extremely spacious 2- and 3-bedroom suites complete with open fireplaces, 2 full bathrooms, large kitchens, panoramic views, solid concrete construction plus many extras. Prices from $43,000.
Please Call
EXPLORER DEVELOPMENTS Ltd.
382-4218 386-0471

THE CORPORATION OF THE DISTRICT OF SAANICH

Sealed tenders, clearly identified as "Tenders for CEDAR HILL CROSS ROAD SINGLE FAMILY RESIDENTIAL LAND" will be received by the Lands Commissioner, Saanich Municipal Hall, 770 Vernon Avenue, Victoria, B.C., up to

12:00 o'clock Noon on Wednesday, September 16, 1970

for the purchase of Lot 13, Section 32, Victoria District, Plan 15899 and the proposed closed portion of road.

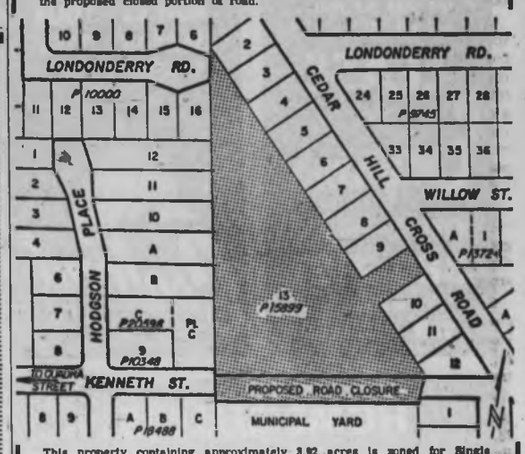

This property containing approximately 3.82 acres is zoned for Single Family Residential Development and is adjacent to essential services, including sewers. It is capable of subdivision and is to be serviced to the highest standards. A sketch plan outlining a suggested subdivision with the servicing requirements noted thereon, is available from the Planning Department.

All offers must be accompanied by a certified deposit cheque in the amount of 10% of the offered price. Forms of Offer or further information may be obtained from the office of the undersigned.

The highest or any offer will not necessarily be accepted.

F. E. HARRIS, Lands Commissioner.

HERB HODGSON NEEDS LISTINGS
- HOMES
- ACREAGE
- REVENUE PROPERTIES

For prompt inspection and satisfaction please call Herb Hodgson
382-2101 (Res. 382-3835)
HARRY FOSTER LTD.

Montreal Trust
"WE WANT MEN, AT ANY AGE, FROM ANY FIELD —MAYBE"
Some of the best agents used to be pharmacists or electricians, or accountants. But they all have two things in common: THEY WERE INTELLIGENT and THEY WORKED HARD at what they were doing. That's the kind of man we want—one who knows how to take his work seriously and does. We'll take that kind of man, at any age, from any field, and train him in a rewarding new career. It's hard work, but the right man can become a real estate expert. (As an expert, he'll earn a handsome income and solid security. He'll be worth it.) If you're that kind of man
CALL MONTREAL TRUST NOW . . . 386-2111
Ask for Mr. D. Peaker
Montreal Trust
1057 FORT STREET

MR. R. H. B. KER

Chairman of the Board of Directors, wishes to announce the election of the following as Officers of the Company.

L. E. Pope, President
C. P. V. Forrest, Vice-President
R. T. Hoard, Secretary and Treasurer

The continuing Directors of the Firm are:

R. H. B. Ker, Chairman of the Board
B. R. Ker, Vice-Chairman of the Board
L. E. Pope, Director
C. P. V. Forrest, Director
R. T. Hoard, Director
T. I. Cormack, Director

KER & STEPHENSON LIMITED 680 Broughton St.

ARD LEA COURT
31 New and Attractive Strata Units
"LIKE OWNING YOUR OWN HOME"

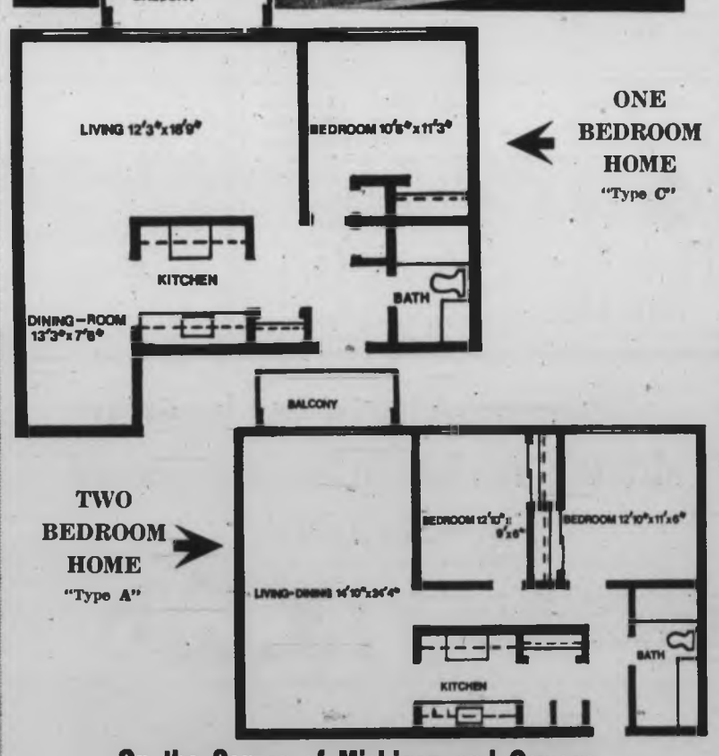

On the Corner of Michigan and Oswego—
Near Parks, the Sea and Victoria's Beautiful Inner Harbour
- Spacious, fully equipped suites
- Easy financing available
- Your home may be taken as trade

OPEN TO VIEW, Saturday 1:30 to 7:30 p.m.
Weekdays, 2:30 to 4:30 and 7 to 9 p.m.
And By Appointment
"CONDOMINIUM PEOPLE"
BOULTBEE, SWEET REALTY LIMITED
737 Fort Street Phone 388-5561

HOW YOU CAN BECOME A MANAGEMENT ACCOUNTANT

Work hard. And study hard to become an R.I.A., a Registered Industrial Accountant. It's an unbeatable combination. As over 10,000 corporate and government executives testify by their active support of the R.I.A. and the R.I.A. education program. Because the R.I.A. education program gives Canadian organizations the credentials they look for in the people they want for their financial executives and controllers.

Hard work and study has converted nearly 5,000 secondary school graduates into professional management accountants. Into Registered Industrial Accountants.

Find out today how you can become an R.I.A. 1970 registrations close September 15. So send for full details right now.

1970 Registrations Close September 15th

Registrar
The R.I.A. Education Program
The Society of Industrial Accountants of B.C.
Suite 6, 815 W. Hastings
Vancouver, B.C.

Please rush details on the R.I.A. course to:
(PLEASE PRINT)
NAME:
ADDRESS:
The Qualification of the Management Accountant
R-8

The Society of Industrial Accountants

V82763-4

LEARN MORE to EARN MORE in the field of
SALES and MARKETING MANAGEMENT

Victoria's only professional sales management course starts Setember 22nd., consists of 24 evening lectures a year for two years, covering Marketing and Sales Management, Finacial Management, Market Reasearch, Sales Forecasting, Behavioral Sciences, Labor and Personnel Relations and Collective Bargaining. All instructors are specialists in their fields. The course is designed for those presently in the sales profession, whether in management or management potential positions.

Registration $10 — Annual Fee $95, includes texts.

REGISTRATION CLOSES SEPT. 18th.

Information and Application Forms available from:
SME Victoria,
No. 206, 620 View Street
Telephone 386-7814 or 477-8000

SME
Sponsored by Sales and Marketing Executives of Victoria
in association with the
UNIVERSITY OF VICTORIA

Priorities Rapped

Pat Codyre, the Munn Road resident whose home and land is being expropriated by B.C. Hydro, said Saturday he is perplexed by the fact people will fight for the preservation of trees while ignoring a citizen's property rights.

He was referring to the Begbie Street case in Victoria, where opposition developed to city plans for felling trees in a street widening program. Codyre contrasted public reaction in this case to the poor response he has had after Hydro served him with an expropriation order. No date has been set for him to leave his home at 1890 Munn Road and no price has been discussed for his property.

Codyre also said he has received a letter from Governor-General Roland Michener, saying that Codyre's request for intervention telegraphed to the Queen has arrived in Ottawa.

While Michener said he sympathized with Codyre, he added that he was unable to interfere in what was a provincial responsibility. Michener said a copy of Codyre's message to the Queen had gone to B.C. authorities for a reply.

"It is time for people who are not affected to understand that their homes might be expropriated next by Hydro," said Codyre, adding that he has arranged for a public meeting at 8 p.m. Sept. 9 in View Royal Community hall.

★ ★ ★

He said that at that time he will once again explain his case to the public.

"This is only the beginning of this war," said Codyre. "We have to fight for justice for the little fellow and I want my supporters to know that I will not and have not let them down."

Long Way to San Jose

Pausing Saturday beside cooling spray of fountain in front of legislative buildings, members of San Jose, Calif. hiking club take rest. The boys, who have bicycled up west coast from San Jose, are spending four days in Victoria.—(Ellis Shipman)

Language Barrier Loses Another Brick

PARIS (AP) — A French "beatnik" now can talk in "Franglais" of taking his "baby-sitter" (girl-friend) wearing "bermuda" shorts to eat a "hamburger," without worrying that the terms will offend his more conservative compatriots.

All those words are made official by their first appearance in the 1971 edition of the Petit Larousse dictionary now going on sale here.

"Franglais" itself was coined some years ago to describe the host of anglo-Saxon words being adopted by the French under the impact of modern communications.

Cholera Facts Under Wraps?

GENEVA (UPI) — The World Health Organization said Friday that cholera is spreading more rapidly than believed and some governments are deliberately withholding full information about new cases. In Ottawa, Health Minister John Munro said there was little danger of cholera spreading to Canada.

Illness Might Stall Manson Trial

LOS ANGELES (UPI) — The murder trial of hippie cult leader Charles Manson and three female members of the "Manson Family" could be delayed because of the illness of Susan Atkins, one of the defendants.

Miss Atkins, 21, complained of feeling "Miserable" Friday and Superior Court Judge Charles Older recessed the trial at noon and ordered a complete physical examination for the slim, dark-haired young woman.

Daye Shinn, Miss Atkins' attorney, suggested the possibility of a recurrence of an ovarian cyst. He said his client complained of feeling dizzy and having "pressure on her right side."

★ ★ ★

Shinn said the trial could be recessed for days or weeks if surgery or lengthy treatment was called for.

A delay of several months could result in a separate trial for Miss Atkins. She is on trial with Manson, 35; Patricia Krenwinkel, 22, and Leslie Van Houten, 19, for the slayings of actress Sharon Tate and six other persons in August of 1969.

Miss Atkins was scheduled to be examined during the weekend at the county-USC medical centre. She was examined briefly at the centre Friday and then returned to the Sybil Brand Institute.

Shinn said he would request Miss Atkins to be tried with the others if she is unable to sit in the courtroom.

The trial enters its twelfth week Monday.

Crash Injures Policeman

Victoria police constable Dennis James Mahon, of 1580 Jasper Place, Saanich, was released from St. Joseph's Hospital after being treated for a chip fracture to his right knee received when the police motorcycle he was operating was in collision with a car driven by David Smeaton, of 1712 Monteith, Oak Bay, about 2:15 p.m. Saturday at Dallas and Erie, Victoria police said.

Mahon was thrown from the motorcycle and struck his knee on the pavement, police said.

Patrol Coming

Six Tracker aircraft from CFB Shearwater in Nova Scotia will arrive at Victoria International Airport Monday to operate from the naval squadron's base for the next two months.

The 18 crews will carry out various types of operations, including crew training, anti-submarine exercises and surveillance flights.

★ ★ ★

The east coast flyers, who formerly worked from the aircraft carrier HMCS Bonaventure, will fly out of VU-33 Squadron at Patricia Bay. The group will be in two detachments, commanded by Lt.-Cmdr. S. K. Dewar and Lt.-Cmdr. M. B. Dampster.

They will return to Shearwater the end of October.

CNE Finds Larders Are Bare

TORONTO (CP) — Hundreds of children who bought $2 tickets for events and food at the Canadian National Exhibition were turned away from concession stands early this week when the food ran out.

Harold Tate, CNE assistant manager, said the tickets, bought from a grocery store chain, were "oversubscribed" and the concessions were not prepared for the Young Canada Day attendance of 182,500, mostly children.

Tate said the tickets, worth $5 in food and entertainment, will be honored for the remainder of the exhibition.

ATTENTION PROFESSIONAL MEN AND WOMEN

- Drive a brand new car
- Release capital
- Get tax relief
- No servicing tie-ups
- Project annual costs
- Get cash for your present car

LEASE from Empress

PONTIAC-BUICK LTD.

382-7121

Ask for CAM McCALLUM

NOW GET YOUR SEASONS PASS FOR $1.00 AND YOUR ADMISSION

Sealand at oak bay marina

HOME SELLERS!

MARKETWIDE HOMESELLERS CENTRAL LISTING AGENCY LTD.

WHAT IS IT?

★ It is a licensed and bonded Real Estate firm that has been established in order to serve ALL property owners who wish to pay ONLY 5% commission charge yet enjoy unrestricted BUYER ACTION through ANY and ALL Real Estate firms.

★ We are the ONLY firm equipped to PICTURE, PRINT and DISTRIBUTE your propertys listing to ANY and ALL other Real Estate agencies . . . GUARANTEEING . . . 95% commission return to the SELLING firm . . . and unrestricted freedom to show buyers YOUR property!

WHY BOOST YOUR PROPERTY COST WHEN OUR SIGN, ADVERTISING AND SUB-LISTING ARRANGEMENT PUTS THE BUYER AT YOUR DOOR, WITH A REALTOR TO GUIDE AND COMPLETE A SALE FOR YOU . . . AT ONLY 5% COST!

Call 385-7748 and Sell

Waterfront

HOME OWNERSHIP

THE ANCHORAGE

1312 Beach Drive — Oak Bay

(Across from the Oak Bay Marina)

Purchase your own "brand new" elegant luxury suite under the B.C. Strata Titles Act.

Outstanding prestige location on Victoria's finest waterfront — fireplaces — dishwashers — Deep pile wall-to-wall carpets — Extra large, private patio, balconies for sun and fresh clean air — Panoramic sea and mountain views.

1-bedroom suites ..... $18,000 - $21,000
2-bedroom suites ..... $24,000 - $33,000
3-bedroom suites ..... $40,000 - $43,000

Trade In Your Present Home

Park Pacific Apts. Ltd.

388-5491 OR CALL YOUR REALTOR

APPOINTMENT

Bill Clarke

Mr. Bill Boothman, General Sales Manager of Peter Pollen Ford is pleased to announce the appointment of Mr. Bill Clarke to the sales staff.

Bill welcomes his many friends and customers to view the Ford Family of Fine Cars he now represents, at

1060 Yates at Cook

384-1144

"Downtown to Serve You Better"

STOP at MONK OFFICE SUPPLY LTD. for SAVINGS on USED OFFICE FURNITURE

We still have a selection of used desks, chairs and stacking chairs.

MONK OFFICE SUPPLY LTD.

Foremost in Business Furniture

754 Broughton St.

384-0565

Be Wise . . . It Pays To Advertise

AN UPLANDS RESIDENCE

LUXURIOUS ACCOMMODATION

Situated on a quiet picturesque street and offering privacy in a manageable sized garden. Over 2300 sq. ft. of superbly constructed and professionally planned living accommodation. The many special features combine to make this exclusive listing outstanding among fine homes in the $75,000 price range. Please call Mr. Custance, 385-2481 for appointment to view.

SWINERTON STEWART CLARK LTD.

1318 BLANSHARD ● 385-2481

"Their stability in fast highway driving just has to be experienced to be believed." Road & Track

Step in and test-drive the defiantly unconventional Mercedes-Benz 250 Sedan. Discover all the superbly engineered features that set it apart from, and ahead of, today's usual sedans.

The New Mercedes-Benz 250 Sedan

THREE POINT MOTORS LTD.

Victoria
2620 Government St.
At Hillside Ave.
385-6737

Nanaimo
Island Highway
At Wellington
758-6012

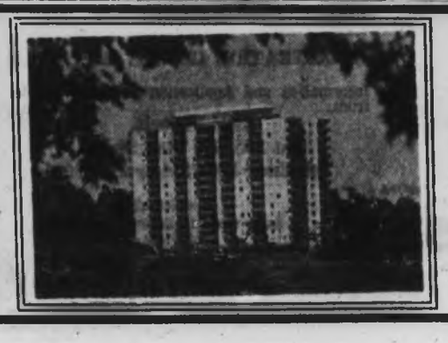

Princess Patricia

on the beautiful, blue Pacific

1-Bedroom from $125
2-Bedroom from $170

Children up to 2 years Welcome

701-703 Esquimalt Road

382-2223

SCHOOL DISTRICT NO. 63 (SAANICH)

School Bus Information And Schedules for the School Year 1970-71

School Board Policy — Pupil Transportation

School bus transportation, subject to available seating space, will be provided for:

Grade 1-3 pupils who live more than two miles from the nearest Elementary School.
Grade 4-7 pupils who live more than two and one-half miles from the nearest Elementary School.
Grade 8-12 students who live more than three miles from the nearest Secondary School.

Mileage distances are calculated by the most direct route on established roads or walk areas. The distance is computed from the home property access at the road to the entry at the School site.

Special Classes have been established at Brentwood and Keating Elementary Schools. All pupils who will attend these classes have been advised.

The bus schedules for the morning runs are as indicated. The afternoon runs in general will be the reverse of the morning runs. The schedules are subject to change if circumstances require. All times given are approximate and subject to adjustment as required.

School Bus No. 1 — Driver: Mr. D. Doore

Transporting—Elementary pupils for Lochside Elementary.
Junior Secondary pupils for Royal Oak Junior Secondary.
Senior Secondary pupils for Claremont Senior Secondary.

Trip No. 1—Lv.	Garage	7:20 a.m.
	Sayward and Fowler	7:25 a.m.
	Cordova Bay Elementary	7:30 a.m.
	Cordova Bay Rd. and Royal Oak Ave.	7:40 a.m.
	Royal Oak Junior Secondary	7:50 a.m.
Trip No. 2—Lv.	Royal Oak Junior Secondary	7:55 a.m.
	Royal Oak Ave.	8:00 a.m.
	Lochside Elementary	8:05 a.m.
	Cordova Bay and Hailburton Rds.	8:10 a.m.
	Lochside Elementary	8:15 a.m.
	Royal Oak Junior Secondary	8:25 a.m.
	Wilkinson and West Saanich Rds.	8:28 a.m.
	Beaver Lake Store	8:31 a.m.
	Jackson's Corner	8:34 a.m.
	Starling Lane and Old West Rd.	8:37 a.m.
	Oldfield and Sparton Rds.	8:39 a.m.
	Oldfield and Brookhaven Rds.	8:41 a.m.
	Oldfield and Keating X Rds.	8:45 a.m.
	Keating X Rd. and V.&S.	8:47 a.m.
	Pat. Bay Hwy. and Keating X Rd.	8:49 a.m.
	Claremont Senior Secondary	8:55 a.m.

School Bus No. 2 — Driver: Mr. C. LaFrance

Transporting—Elementary pupils for Saanichton.
Elementary pupils for Sansbury.
Junior Secondary pupils for Mount Newton.
Junior Secondary pupils for North Saanich.
Senior Secondary pupils for Claremont.
Special Class pupils for Brentwood and Keating.

Trip No. 1—Lv.	Garage	7:15 a.m.
	Deep Cove School	7:25 a.m.
	Pat. Bay and Wain Road	7:28 a.m.
	McDonald Park Rd. and Resthaven Dr.	7:30 a.m.
	Queens and Resthaven	7:32 a.m.
	Beacon and Seventh	7:35 a.m.
	McTavish and East Saanich	7:40 a.m.
	East Saanich and Bazan Bay	7:41 a.m.
	Pat. Bay and Amity	7:47 a.m.
	James Island Road	7:50 a.m.
	Pat. Bay and Mt. Newton X Rd.	7:51 a.m.
	Wallace Dr. and Mt. Newton X Rd.	7:55 a.m.
	Saanichton School	8:00 a.m.
	Prairie Inn	8:10 a.m.
	East Saanich and Stelly's	8:12 a.m.
	Keating Elementary School	8:14 a.m.
	Mount Newton Junior Secondary	8:15 a.m.
Trip No. 2—Lv.	Mount Newton Junior Secondary	8:17 a.m.
	Keating Elementary	8:20 a.m.
	East Saanich and Mt. Newton X Rd.	8:25 a.m.
	Mt. Newton X Rd. and Pat. Bay	8:28 a.m.
	James Island Rd.	8:30 a.m.
	Pat. Bay and Amity	8:32 a.m.
	Sansbury Elementary School	8:34 a.m.
	East Saanich and McTavish	8:36 a.m.
	North Saanich Junior Secondary	8:40 a.m.
Trip No. 3—Lv.	North Saanich Junior Secondary	8:42 a.m.
	Resthaven and Queens	8:45 a.m.
	East Saanich and McTavish	8:50 a.m.
	Amity Dr. and Pat. Bay	8:55 a.m.
	Claremont Senior Secondary	9:10 a.m.

School Bus No. 3 — Driver: Mr. E. H. May

Transporting—Junior Secondary students for Mount Newton.
Special Class pupils for Keating and Brentwood Elementary Schools
Senior Secondary pupils for Claremont.

		7:25 a.m.
Trip No. 1—Lv.	Garage	7:30 a.m.
	Mt. Newton X Rd. and West Saanich	7:40 a.m.
	Saanichton	7:55 a.m.
	Mount Newton Junior Secondary	
Trip No. 2—Lv.	Mount Newton Junior Secondary	8:00 a.m.
	Keating X Rd. and West Saanich	8:02 a.m.
	West Saanich and Durrance	8:05 a.m.
	Prospect Lake Store	8:10 a.m.
	Sparton and Oldfield Rds.	8:15 a.m.
	Mount Newton Junior Secondary	8:25 a.m.
	Brentwood (if needed)	8:30 a.m.
Trip No. 3—	West Saanich and Verdier	8:35 a.m.
	West Saanich and Wallace Dr.	8:40 a.m.
	Claremont Senior Secondary	9:05 a.m.

School Bus No. 4 — Driver: Mr. M. Collins

Transporting—Elementary pupils for McTavish Rd. Elementary.
Elementary pupils for Deep Cove Elementary.
Junior Secondary students for North Saanich Junior.
Senior Secondary students for Claremont Senior.

Trip No. 1—Lv.	Garage—Sidney	7:30 a.m.
	Deep Cove Elementary	7:40 a.m.
	West Saanich and Downey Rds.	7:43 a.m.
	West Saanich and Mills Rd.	7:50 a.m.
	West Saanich and McTavish Rds.	7:55 a.m.
	McTavish Rd. School	8:00 a.m.
	McTavish Rd. and Pat. Bay Hwy.	8:05 a.m.
	North Saanich Junior Secondary	8:10 a.m.
Trip No. 2—	Pat. Bay Hwy. and Lands End Rd.	8:13 a.m.
	Deep Cove Elementary	8:24 a.m.
	North Saanich Junior Secondary	8:30 a.m.
Trip No. 3—	Pat. Bay Hwy. and Mills Rd.	8:35 a.m.
	Beacon Ave. and Sixth St. (Sidney)	8:42 a.m.
	Claremont Senior Secondary	9:00 a.m.

School Bus No. 5 — Driver: Mr. L. Van't Riet

Transporting—Elementary pupils for Deep Cove Elementary.
Elementary pupils for Saanichton Elementary.
Senior Secondary pupils from Deep Cove to Claremont.

Trip No. 1—Lv.	West Saanich and McTavish Rds.	7:55 a.m.
	Deep Cove Elementary School	8:05 a.m.
Trip No. 2—Lv.	Deep Cove Elementary	8:07 a.m.
	Ardmore	8:17 a.m.
	Harrop's Ranch	8:22 a.m.
	Mt. Newton and West Saanich Rds.	8:25 a.m.
	Saanichton Elementary School	8:30 a.m.
	Claremont Senior Secondary	8:50 a.m.

School Bus No. 6 — Driver: Mr. J. N. Frost

Transporting—Elementary pupils to Durrance Rd. Elementary.
Elementary pupils for Cordova Bay Elementary.
Elementary pupils for Keating Elementary.
Elementary pupils for Elk Lake Elementary.
Junior Secondary pupils for Mount Newton Junior Secondary.
Senior Secondary pupils for Claremont.
Special Class pupils for Brentwood and Keating Elementary.

Trip No. 1—Lv.	West Saanich and Beaver Lake Rd.	7:28 a.m.
	West Saanich & Viewmont (Royal Oak)	7:30 a.m.
	Royal Oak Ave. and Cordova Bay Rd.	7:33 a.m.
	Cordova Bay Rd. and Hailburton	7:35 a.m.
	Cordova Bay Elementary	7:37 a.m.
	Fowler and Sayward Roads	7:40 a.m.
	Hunt and Dooley Rds.	7:43 a.m.
	Welch and Martindale Rds.	7:45 a.m.
	Mitchell's Farm	7:55 a.m.
	Keating Elementary School	8:00 a.m.
	Mount Newton Junior Secondary	8:02 a.m.
Trip No. 2—Lv.	Mount Newton Junior Secondary	8:05 a.m.
	West Saanich and Old West Rds.	8:08 a.m.
	Old West and Oldfield Rds.	8:15 a.m.
	Prospect Lake Store	8:18 a.m.
	Durrance Rd. Elementary	8:28 a.m.
	Mount Newton Junior Secondary	8:30 a.m.
Trip No. 3—Lv.	Mount Newton Junior Secondary	8:32 a.m.
	Keating X Rd. and Central Saanich Rd.	8:35 a.m.
	Pat. Bay Hwy. and Tanner Rd.	8:37 a.m.
	Pat. Bay Hwy. and Old East Rd.	8:38 a.m.
	Elk Lake Elementary School	8:45 a.m.
	Claremont Senior Secondary	8:50 a.m.

Any questions or further information about the school bus schedules should be referred to the School Board Office, Sidney, B.C. — 656-1111. Every effort has been made to establish the bus routes to serve the greatest number of students who are entitled to school bus transportation in accordance with existing School Board policy.

Tentatively the schools in School District No. 63 (Saanich) will open as indicated on TUESDAY, SEPTEMBER 8th, 1970.

Secondary Schools

Claremont Senior	9:10 a.m.
Mount Newton Junior	8:30 a.m.
North Saanich Junior	8:40 a.m.
Royal Oak Junior	8:15 a.m.

Elementary Schools

Brentwood, Deep Cove, Lochside, Keating and McTavish Road	8:30 a.m.
Saanichton	8:40 a.m.
Durrance	8:40 a.m.
Beaver Lake, Cordova Bay, Elk Lake, Prospect Lake, Royal Oak, Sansbury and Sidney	9:00 a.m.

The Board of School Trustees,
School District No. 63 (Saanich)

Woolco Town & Country MONTH-END CLEARANCE

Unmistakable, Honest to Value SAVINGS!

2-DAY SALE ONLY

Monday and Tuesday

Monday Super Bargains

Boys' Jackets — Nylon cire. Flannel lining. Rib neck and cuffs. Navy only. Sizes 4 to 6X. **1.76**
Reg. Woolco Price 2.76

Boys' Sport Shirts — Short sleeves. Perma-Press cotton. Sizes 4 to 6X. Colours of green, blue and gold. **$2**
Reg. Woolco Price 2.82

Boys' Corduroy Pants — ½ boxer waist. Regular leg. Sizes 4 to 6X. Colours of navy, green and brown. **2 for $3**
Reg. Woolco Price 1.88

Brass Plaques — Choose from shields, cars, planes, ships and many more. Antique brass finish. Ideal for dens, bars and rec. rooms. **4.77**
Reg. Woolco Price 6.99

Ladies and Teens

Ladies' Sweaters — Choose from a fine selection of sweaters in short or long sleeves and sleeveless, in acrylic, boucle and cotton fabrics. S., M. and L. Colours of white, yellow, cream, black, and many more. **2 for $5**
Reg. Woolco Price 3.82

Ladies' Sweaters — Many styles in pullovers and cardigans in acrylic, orlons and boucles. S., M. and L. Colours of white, blue, green, pink, beige and black. **2 for $8**
Reg. Woolco Price to 5.95

Ladies' Skirts — Many styles and fabrics to choose from. Sizes 10 to 18. Colours of yellow, green, blue and coral. **$4**
Reg. Woolco Price 5.83

Ladies' Pyjamas — 100% opaque nylon. Sizes S., M. and L. Colours of blue, mint and orange. **2.68**
Reg. Woolco Price 5.87

Ladies' Skirts — Bonded plaids. Hip huggers. Side zipper. Sizes 10 to 16. **2 for $5**
Reg. Woolco Price 2.63

Ladies' Coats — Made of lightweight fibre in assorted shades for this fall. **$15 to $25**
Reg. Woolco Price $29 to $40

Teens, Misses and Ladies Dresses

Many styles and colours in assorted fabrics to choose from. Sizes 5 to 22½. **$10**
Reg. Woolco Price 14.33

Girls' Pullovers — 100% acrylic. Long sleeves, Turtle neck. Colours of white, pink, blue and green. **$1**
Reg. Woolco Price 1.84

Girls' All-Weather Coats — Choose from a fine assortment. Sizes 7 to 14. **$10**
Reg. Woolco Price 14.67

Hosiery Accessories

Ladies' Nylons—Assortment of discontinued numbers and styles in assorted shades. One size. **.50**

Ladies' Panty Hose — Seamless, shear, mini stretch. Sizes S., M. and L. Colours of navy, ivory spice and dark brown. **1.37**
Reg. Woolco Price 1.68

Girls' and Ladies' Socks — Many assorted styles in knee, anklets and straight socks. Sizes 9 to 11. Sizes 6 to 8½ and 7 to 9½. **.66**
Reg. Woolco Price .92

Teens' and Ladies' Handbags — Assorted styles and colours. The wet look and vinyl. Colours of brown, red blue and black. **$3**
Reg. Woolco Price 4.84

Men's Assorted Hose — Choose from a fine selection of sport and dress hose. Sizes 10 to 12. Colours of black, navy, white, etc. **.66**
Reg. Woolco Price 1.25

Men's and Boys' Wear

Sport Socks — Wool with nylon reinforced heel and toe. Assorted shades. Ideal for back to school. Sizes 9 to 13. **3 pair 3.99**
Reg. Woolco Price 1.50 Pair

Men's Dress Slacks — Full cut. Permanent press. Assorted plain shades. Sizes 34 to 44. **9.88**
Reg. Woolco Price 13.88

Men's Alpaca Tike Sweaters — Canadian made, V neck styling. Assorted shades. Sizes S., M., L., XL. **7.99**
Reg. Woolco Price 9.97

Men's Knit Shirts — Short sleeves. 100% combed cotton terry knit. Crew neck styling. Sizes S., M., L. **1.99**
Reg. Woolco Price 2.39

Men's Racing Jackets

Cadet collar with draw string waist. Sizes S.M.L. **7.99**
Reg. Woolco Price 9.97

Boys' Gym Sets — Black gym shorts with contrasting white stripe. Sizes S., M., L and XL. Lightweight white cotton. T-shirts S., M. and L. Canadian made. Fully washable. **2.49**
Reg. Woolco Price 2.75

Boys' Denim Vests — Canadian made. Ideal for back to school. Constructed of rugged denim. Sizes M. and L. **3.99**
Reg. Woolco Price 4.88

Boys' Fringed Vests — Imitation leather. Canadian made. Brown, beige or white. Sizes S., M. and L. **7.99**
Reg. Woolco Price 9.88

Boys' Casual Pants — Regular or flare bottoms. Slim fitting. Assorted patterns. Sizes 8 to 16. **4.88**
Reg. Woolco Price 5.95

Boys' Casual Pants — Perma-Press. Boot leg. Slim fitting. Sizes 12 to 16. **2.99**
Reg. Woolco Price 4.77 and 3.97

Family Footwear

Young Ladies' Loafers — Brown or black smooth leather loafers. Sizes 5 to 9. Some lines in broken size ranges. **4.67**
Reg. Woolco Price 6.97

Men's Vinyl Oxfords — Green or black. Casual or wax oil resistant soles. Sizes 6 to 11 (except 9s). **2.54**
Reg. Woolco Price 3.97

Young Ladies' Casuals — Vinyl uppers, non-slip soles. Ideal for casual types. Sizes 5½ to 9, some broken. Laminated linings. Chant heels. **2.22 and 4.44**
Reg. Woolco Price 3.97 and $5

Yard Goods

45" Spun Rayon Flannel — Light weight. Washable. The very most for jumpers, skirts or school dresses. Assorted plaids, checks in nice new fall shades. **1.75 Yd.**
Reg. Woolco Price 1.96 Yd.

36" Ribless Corduroy — New fabric of ribless cotton corduroy. Easy to sew, requires no lining, little or no ironing. The very popular colours of maroon, green, blue, red, tan and brown. **$2**
Reg. Woolco Price 2.96

Housewares

Wooden Clothes Hanger — Hardwood-satin finish. Triple chrome plated metal parts. 3 per package. Organize your closet now. **.66**
Reg. Woolco Price 1.17

Ivory Bar Soap — The floating soap in 4.9-oz. bath size. Stock up now and save! **6 for .57**
Reg. Woolco Price 3 for .43

Success Self-Polishing Floor Wax — Non-yellowing formula. For all tile and linoleum floors. 27-oz. size. **.53**
Reg. Woolco Price .77

Decorative Spice Rack—2-tier, all-wood rack with 12 spice bottles and labels. A must for all fine cookery. **2.43**
Reg. Woolco Price 3.29

Lotus Blossom Fall Completes — 4 colors to choose from. Ideal for centerpieces, candy dishes, etc. **1.77**
Reg. Woolco Price 2.88

Mugs — Assorted stacking and broad base mugs. Large assortment to choose from. For everyday and party use. **2 for $1**
Reg. Woolco Price .99

Tools and Hardware

Tool and Small Parts Holder—2 styles to choose from. Keeps your tools neat and instantly portable. Swivel base. **1.47**
Reg. Woolco Price 2.26

Workshop Tools—Assortment includes pliers, cutters, bit sets, hammers and many more. **1.23**
Reg. Woolco Price 1.88

De Luxe Barbecue Tool Sets — All wood handles with chrome metal parts. A must for outdoor cooking. **1.77**
Reg. Woolco Price, 3-pce. set 2.77

2.27
Reg. Woolco Price, 5-pce. set 3.99

Thermo Bag—Keeps food hot or cold and fresher for hours. Fully insulated. Double handles. Full sized zipper lid. **$2**
Reg. Woolco Price 4.36

Smoker Barbeque

Wagon oven style. 8 position fire bowl. Vented hood with window motor and rotisserie. **29.88**
Reg. Woolco Price 41.67

Smoker — All wood base and stem. Many patterns to choose from. Ashtray included **11.88 to 22.97**
Reg. Woolco Price 18.77 to 33.88

Stationery and Toys

Big Value Refill — 275 narrow and wide lined, 3-holed punched refill paper. **.87**
Reg. Woolco Price .96

Reeves Tempodisc Paints—Size No. 12. Twelve assorted paints per handy metal carrying box. **1.66**
Reg. Woolco Price 1.87

Redi Tabs — Five wide ruled exercise books per package. 3-holed punched. **2 for $1**
Reg. Woolco Price .87

Reed Paper Plates — Plasticised paper plates. White only or rainbow coloured. 75 plates per package. **.77**
Reg. Woolco Price .99

Beach Bags Plates—100 9" paper plates in an easy to carry draw string beach bag. **.99**
Reg. Woolco Price 1.47

Chef Napkins—400 all-white serviettes per package. Napkins 13"x13.5". **.77**
Reg. Woolco Price 99.

Scotch Tape—½" by 1010" long. Ruban transparent tape. Ideal for school, home and office. **3 for .88**
Reg. Woolco Price .60

Tiny Tonka—Sturdy steel toy, dump trucks, fire trucks, sanitary and mixer trucks. **.99**
Reg. Woolco Price 1.76

Biemme Trike — Sturdy steel frame, soft enamel finish. Soft vinyl seat. Nylon wheel bearings. **6.86**
Reg. Woolco Price 8.86

Red Grille Special

Shepherds Pie, Vegetables, Cole Slaw, Roll and Butter **.80**

Camera and Supplies

Ampex 761 Stereo Tape Recorder—3 speed, accepts up to 7" reels. Complete with speakers and microphones. 40 watt output. 1 only **$299**

Lloyds Cassette Stereo Centre—Records and plays stereo cassettes. AM-FM stereo tuner. Smart real wood finish with 2 matching speakers. Includes 2 microphones **199.97**

Car Cassette Holder—Holds 5 cassettes securely, easy access to any. Complete with mounting brackets **2.49**

7 x 50 Binoculars—Most popular size. Great magnification with bright image. Complete with sturdy case and straps. Reg. Woolco Price 22.97 **18.99**

Sporting Goods

Canoe—16 ft. Green fiberglass. One only **$135**

Big Game Rifle—8 x 57 Cal. 98 Mauser action. Sporterized by Globe Firearms, Ottawa. 2 only. **39.97**
Reg. Woolco Price 54.87

243 Cal. Gun—Conversion of 98 Mauser by Globe Firearms. 1 only. Reg. Woolco Price 114.97. **79.97**
Clearance Special

12-Gauge Shotgun — Side-by-side double Spanish Elbar. 1 only. Reg. Woolco Price 99.97. **79.97**
Clearance Special

22 Cal. Remington — Nylon 66 semi automatic. 2 only. **$53**
Reg. Woolco Price 69.93.
Clearance Special

Remington Model 742

Semi Automatic. 30.06 Cal. 2 Only **$170**
Reg. Woolco Price 198.77 Clearance Special
We take trades

Golf Club Tubes—Protects your clubs from scratches and scuffing. Red only. **10 for 1.07**
Reg. Woolco Price .17 ea.

Mustang Floater Coats—Wear it hunting, boating, skiing and fishing. Approved by Workmen's Compensation Board of B.C. Small size only. **29.77**
Reg. Woolco Price 38.67

Foam Mattress — Covers to fit 48"x72"x3" foam. Heavy duty, long wearing. **5.37**
Reg. Woolco Price 8.97

Pro Baseball Glove—Rawhide lining. Pre-greased pocket. Full size. **6.07**
Reg. Woolco Price 8.97

Pro Sportsman Swim Fins—
Small—Reg. Woolco Price 6.47 **3.27**
Medium—Reg. Woolco Price 6.97 **3.57**
Large—Reg. Woolco Price 7.47 **3.77**
Extra Large—Reg. Woolco Price 7.97 **3.97**

Appliances

Brentwood Stereo by Kuba

Garrard 2025 changer. 6 speakers. AM-FM multiplex. Record storage. Walnut finish. **196.66**
Reg. Woolco Price 239.88

G.S.W. Range—24" de luxe range. Coppertone. Timed outlet. Infinite heat element. 1 only. Subject to prior sale **196.88**

G.S.W. Refrigerator—10 cu. ft. 2-door. Zero zone. Coppertone. Requires only 24" wide space. 2 only. Minor shipping marks. Super savings **249.88**

Philco 25" Color Console—Smart contemporary cabinet. Automatic fine tuning lock. **$799**
Reg. Woolco Price 869.99

Small Appliances

Hoover Convertible Rug Vacuum

3 position adjustable. Good for all types of rugs. Reg. Woolco Price 69.88 **59.88**

Hoover Percolator — 9-cup capacity. Fully automatic. Reg. Woolco Price 19.98 **$12**

Sunbeam Percolator—9-cup capacity. Fully automatic. Reg. Woolco Price 15.66 **$12**

Hoover Spray Steam Iron—Heavy duty construction. Reg. Woolco Price 21.88 **18.88**

Hoover Handmixer—3-speed control. Heel rest. Reg. Woolco Price 15.97 **$12**

Sunbeam Handmixer—3-speed control. Detachable cord. Reg. Woolco Price 17.98 **$12**

Paints

Save $4.00 per gallon and up to $1.00 per qt. Top quality Robbialac Interior Latex and Semigloss enamel. Free tinting. Hundreds of colors.
Reg. Woolco Price Latex 8.99 gal. **4.99 gal.**
Reg. Woolco Price 2.74 qt. **1.99 qt.**
Reg. Woolco Price Semi gloss 9.87 gal. **5.87**
Reg. Woolco Price 2.99 qt. **1.99 qt.**

MacTac Self Adhesive Vinyl—Sparkling new patterns including woodgrains. 18"x2 yd. roll. **.99**
Reg. Woolco Price 1.27

Prepasted, Vinyl Coated, Grease Proof Wallpaper—New exciting 1970 patterns for kitchens, halls, including woodgrains. Reg. Woolco Price 2.99 and 3.29 Double Roll **Double Roll 2.49**

Tuesday Bull's Eye Specials

Vinyl Table Covers — Heavy vinyl floral top with fabric backing. Size 52" x 70". Ideal for picnic tables, etc. **1.88**
Reg. Woolco Price 2.79

Daisy Placemats — Heavy padded vinyl in rectangular and oval shapes. Choice of 3 colours. **.47**
Reg. Woolco Price .99

Plastic Bedspreads — Fully lined with ruffled edges. Full size. Wipes clean with a damp cloth. Wide range of colours to choose from. **2.99**
Reg. Woolco Price 4.88

Carload Carpets — Shags, plushes. All colours and styles. Reg. Woolco Price up to 15.95 per sq. yd. **Sq. Yd. 5.77**

Furniture

5-Pce. Dining Room Suite—Rosewood and black petal inlay. Table 36x48x60, chrome legs. One floor model only. Reg. Woolco Price 158.88 **98.88**

7-Pce. Colonial Maple Dining Room Suite — Consists of Buffet, Hutch, table with one leaf. 3 side chairs and one captain's chair. Only one floor sample. **$298**
Reg. Woolco Price 380.24

2-Pce., 4-Seater French Provincial Chesterfield Suite — T-shaped cushions, moulded back. All wood walnut finish. Only 2 left in stock; 1 gold and 1 toast in colour. **$210**
Reg. Woolco Price 379.88

3 Pce. Bedroom Suite

48" double dresser and mirror, 4 drawers. Chest and 39" panel bed. Spanish red with black trim. 2 Only. Reg. Woolco Price 275.88 **$168**
Night tables extra **29.50**
Reg. Woolco Price 48.50

Genuine California Redwood Club Chairs—Chipped foam cushions. Only a few left. **14.95**
Reg. Woolco Price 24.95

Genuine Redwood Serving Cart—On wheels 3 only. Reg. Woolco Price 34.95 **22.95**

Jewellery

RCA Combination Wall Clock and AM-FM Radio—Handsomely designed and only 2" deep to hang elegantly on den or office wall. Fully guaranteed. **39.99**
Reg. Woolco Price 57.97

Lloyd Desk Radio

Cylindrical executive-type radio. This radio has a unique design and performs excellently. **9.99**
Reg. Woolco Price 19.68

Lloyd Solid State AM-FM Component Set—Tuner, amplifier set. 16 watt peak music power gives superior tone. 2 dynamic speakers. One only. **109.88**
Reg. Woolco Price 149.50

Italian Made Stemware—Diamente or Calice pattern. Blue or amber colour. A terrific accent to your table setting. **6 for $3**
Reg. Woolco Price 1.59

Stainless Steel Bon Bon Dishes—Divided relish dishes, cheese dish. With Rosewood handles. **.99 to 1.49**
Reg. Woolco Price 1.98 to 2.98

Italian-Made Glass Baskets, Bowls and Comports—A perfect shower gift. Available in popular colours. **.69**
Reg. Woolco Price 1.86

Boxed Set of Six Old Fashioned Whiskey Glasses — Old Booze or Old Whiskey motif. **2.99**
Reg. Woolco Price 6.99

Draperies

Tier and Valance Sets—Decorator styles and colours. 100% Avril and Dacron Polyester fabrics. **$3 to $5**
Reg. Woolco Price 4.33 to 7.33

Tailored Bedspread—Single and double sizes. Gay florals and solids. Hand or machine washable. **8.88 to $15**
Reg. Woolco Price 17.46 to 26.96

Odds and Ends—Tier and valance sets. Shower curtains. Shorty and longline drapes. Net and sheer curtains. Chair and sofa covers. **.50 to $2**
Reg. Woolco Price to 6.97

Garden Centre

Prima Tools—Consists of long handle shovels, "D" handle shovels, long handle hoe or rake. **1.57**
Reg. Woolco Price 2.67

Slug and Snail Killer—"Deadline" for slugs and snails, liquid, long lasting. Easy to apply. **.97**
Reg. Woolco Price 1.87

Garden Forks—"Comet" garden fork with "D" handle, made of sturdy well constructed metal. **2.27**
Reg. Woolco Price 2.97

Brentwood Lawn Mower—De luxe mower with 3.5 h.p. Briggs and Stratton 4-cycle engine. Large 2" cut, 7" wheels with de luxe height adjusters. **59.88**
Reg. Woolco Price 89.97

Brentwood Lawn Mowers—Brentwood 19" lawn mower with 3 h.p. Briggs and Stratton 4-cycle engine, large 7" wheels, easy to start recoil. **54.44**
Reg. Woolco Price 79.97

Hobby Garden—Minigrow hobby garden. Miniature greenhouse with 10 hobby pots. Ideal time to save on this great buy. Reg. Woolco Price 2.43 **$1**

Garden Hand Tools — Made by "Trump", consists of trowels, forks, weeders, etc. **.63**
Reg. Woolco Price 1.17

OPEN MONDAY TO FRIDAY 10 A.M. TO 10 P.M. AND SATURDAY 9 A.M. TO 10 P.M.

Personal Shopping Only Please!

RCA Records — Top line promotion. Select from Elvis Presley, Three Dog Night, Hank Snow, and many more. **2.88**
Reg. Woolco Price 4.58

Travel Bags—Double combination, 1 larger suitcase which serves as a flyte bag. 1 smaller suitcase. Both soft side. Black only. **13.76**
Reg. Woolco Price 16.76

Butter Scotch Wafers—A delicious after dinner treat. 1-lb. jar of Canadian butter scotch wafers. Reg. Woolco Price .77 **2 for 1.33**

Shop Early While Quantities Last!

TOWN AND COUNTRY SHOPPING CENTRE, DOUGLAS ST. AND SAANICH

Reluctant Pirates, Mets Lose in Extra Innings

Pittsburgh Pirates and New York Mets Saturday continued the Alphonse-Gaston performance which has now had a long run in the National League East.

Although Cincinnati Reds, the West's almost certain winners, aren't scaring anyone these days, the Pirates and Mets are showing considerable reluctance about taking part in the league playoff.

Both went down in free-swinging, extra inning games, the Pirates losing by 9-10 to the Giants in a 10-inning affair in San Francisco and the Mets taking a 9-8 beating in Houston when the Astros scored two 10th-inning runs.

Results moved the idle Chicago into a game tie with the Mets for second place, two and a half games behind the Pirates, now 3-8 in their last 11 games.

SEVEN-RUN SPURT

Pirates seemed to be easing to victory when the Giants broke loose for a seven-run eighth inning which tied the score at 9-9.

A single by Tito Fuentes and a home run by Willie Mays, his 24th of the season, got the Giants started back in the eighth inning. Then Dick Dietz doubled and Jim Hart greeted relief-ace Dave Guisti with another home run. Bobby Bonds also connected for four bases before the stunned Pirates got the side out.

BROKE IT UP

Bonds broke it up two innings later, bouncing a single into the outfield after Hart had opened with a single and moved up a base on a sacrifice bunt.

Ron Hunt received an intentional base on balls and pinch-hitter Bob Heise popped out before Bonds came through.

Rookie Cesar Cedeno plated the winning with a single to sink the Mets. The hit came with two out after two bases on balls and a single by Bob Watson had brought in one run to tie the score and leave another runner in scoring position.

Defeat was the fifth in sixth games for the defending champions.

HOMERS DECIDE

In other National League games Saturday, the Reds took an 11-inning, 4-3 win over Montreal Expos and St. Louis Cardinals nipped Los Angeles Dodgers, 3-2.

Two-run homers decided both games. Lee May gave Expos their 18th defeat in the 20 extra-inning games they have played in their two seasons by connecting after Johnny Bench hit a one-out single.

Lou Brock connected with two out in the ninth inning to beat the Dodgers.

AL LEADERS GAIN

Both division leaders gained in the American League, Minnesota Twins taking New York Yankees, 3-1, while Baltimore Orioles romped past Milwaukee Brewers, 14-1.

The Yankees somehow managed to score only once despite 12 hits and lost to the two unearned runs they allowed in the first inning. The New York run came in the ninth inning on a triple by pinch-hitter Ron Woods and a sacrifice fly by Horace Clarke.

VICTORY NO. 21

Dave McNally, first to win 20, again became the leading winner in the major leagues by breezing past the Brewers. He set it up for himself by hitting a bases-loaded double in the second inning and later scoring the fourth run of the rally. Now, 21-7, McNally has won nine straight, owns 111 major league victories and is the biggest winner in Baltimore history.

Results left Orioles 12 games ahead of the Yankees and the Twins with a four-game bulge on California Angels, who were slaughtered, 14-1, by Cleveland Indians.

Sudden Sam McDowell reached a personal high by recording his 19th win in the Cleveland romp. Rookie Roy Foster and Buddy Bradford both hit two home runs in support of McDowell's sometimes erratic five hitter.

NATIONAL LEAGUE
Eastern Division

	W	L	Pct	GBL
Pittsburgh	70	61	.534	....
New York	67	63	.515	2½
Chicago	68	64	.515	2½
St. Louis	63	68	.481	7
Philadelphia	61	70	.466	9
Montreal	56	75	.427	14½

Western Division

	W	L	Pct	GBL
Cincinnati	86	48	.642	....
Los Angeles	72	57	.558	11½
San Francisco	67	63	.515	17
Atlanta	65	65	.496	19½
Houston	61	70	.466	23½
San Diego	50	81	.382	34½

New York	101 000 000 1— 8	12	3
Houston	312 100 000 2— 9	13	3

Gentry, Sadecki (2), Frisella (4), McGraw 2-3 (10), Taylor (10) and Grote; Billingham, Lemaster (3), Ray (5), Culver 6-4 (9) and Edwards, Howard (9).

Cincinnati	000 000 020 02— 4	9	1
Montreal	000 002 000 01— 3	8	0

Cloninger, Gullett (8), Carroll 9-2 (10), Granger (11) and Bench; Morton 13-10, Reed (11) and Bateman. Home runs: Cincinnati —May (28th); Montreal—Staub (26th).

Pittsburgh	022 120 020 0— 9	14	1
San Francisco	000 200 070 1—10	16	4

Blass, Giusti (8), Gibbon (8), Lamb (8), Dal Canton 8-4 (10) and Sanguillen; Pitlock, Carrithers (4), Robertson (6), Davison (8), McMahon 9-4 (9) and Dietz. Home runs: Pittsburgh—Pagan (5th), Robertson (20th); San Francisco—Mays (24th), Hart (7th) and Bonds (20th).

Atlanta	008 050 000— 9	14	1
Philadelphia	120 104 11x—10	14	2

Stone, Priddy (6), Reed 6-5 (7) and King, Tillman (7); Wise, Palmer (5), Wenz (7), Hoerner 8-3 (7), Selma (8) and Compton, Edwards (7). Home runs: Atlanta — Cepeda (29th); Philadelphia — Stone (3rd).

St. Louis	000 000 102— 3	8	0
Los Angeles	000 001 010— 2	9	0

Bertaina, Taylor 6-6 (7), Higgendorf (9) and Torre; Foster, Brewer 6-6 (7) and Sudakis. Home runs: St. Louis — Brock (12th); Los Angeles — Sudakis (12th).

AMERICAN LEAGUE
Eastern Division

	W	L	Pct	GBL
Baltimore	84	46	.646	....
New York	73	58	.557	11½
Detroit	68	62	.523	16
Boston	65	63	.508	18
Cleveland	64	67	.489	20½
Washington	61	68	.473	22

Western Division

	W	L	Pct	GBL
Minnesota	76	53	.589	....
California	73	58	.557	3½
Oakland	70	61	.534	6½
Kansas City	50	81	.382	26½
Milwaukee	49	82	.374	27½
Chicago	49	84	.368	28½

California	000 000 001— 1	5	1
Cleveland	112 004 24x—14	18	0

Garrett 4-5, Queen (3), Fisher (7) and Azcue; McDowell 19-8 and Fosse. Home runs: Cleveland — Foster (18th and 19th), Bradford (6th and 7th), Leon (10th).

Oakland	000 001 202— 5	8	0
Detroit	010 000 010— 2	6	1

Segui 9-10, Lindblad (8), Grant (8) and Tenace, Duncan (9); Cain 12-5, Timmerman (8) and Price, Freehan (9). Home runs: Oakland — Davis (4th), Mincher (26th).

Boston	100 213 101— 9	12	0
Chicago	000 108 40x—13	13	0

Koonce, Brett (6), Hartenstein 0-2 (6), Lyle (6), Phillips (7) and Satriano; Johnson, Miller 6-8 (5), Murphy (7), Wood (8) and Herrmann. Home runs: Boston — Andrews (14th), Yastrzemski (34th), Scott (10th); Chicago — Spence (2nd), Herrmann (18th), May (11th).

Milwaukee	000 000 010— 1	7	0
Baltimore	140 001 00x— 6	10	2

Bolin 5-10, Gelnar (2), Ellsworth (7), Baldwin (8) and Roof; McNally 21-7 and Hendricks. Home run: Baltimore — Rettenmund (17th).

Minnesota	200 000 001— 3	7	1
New York	000 000 001— 1	12	2

Zepp 7-3, Williams (7), Hall (7) and Ratliff; Stottlemyre 12-11 and Munson. Home run: Minnesota — Ratliff (3rd).

Washington	200 000 102—11	13	0
Kansas City	002 020 000— 4	8	2

Shellenback, Brunet 8-6 (8), Knowles (8) and Casanova; Fitzmorris 6-4, Wright (5), Montgomery (7), Abernathy (9) and Martinez. Home run: Washington — Howard (37th).

* * *

League Leaders

American League

	AB	R	H	Pct.
Oliva, Minnesota	510	77	168	.329
R. Smith, Boston	477	91	151	.317
A. Johnson, California	498	67	158	.316
Yastrzemski, Boston	443	95	140	.316
Aparicio, Chicago	482	77	152	.315
Fosse, Cleveland	428	[illegible]	133	.311
F. Robinson, Baltimore	380	[illegible]	120	.308
B. Powell, Baltimore	434	[illegible]	132	.304
W. Horton, Detroit	372	58	113	.304
Piniella, Kansas City	419	45	127	.303

Home runs: Killebrew, Minnesota, 38; Howard, Washington, 38.

Runs batted in: Howard, 101; Killebrew, 99.

Pitching: Cain, Detroit, 12-4; McNally, Baltimore, 20-7; Cuellar, Baltimore, 20-7.

National League

	AB	R	H	Pct.
Clemente, Pittsburgh	378	61	137	.362
Carty, Atlanta	392	76	141	.360
W. Parker, Los Angeles	494	70	162	.328
Perez, Cincinnati	481	95	158	.328
Tolan, Cincinnati	484	98	158	.326
B. Williams, Chicago	522	117	169	.324
Gaston, San Diego	485	78	156	.322
Rose, Cincinnati	536	100	172	.321
Dietz, San Francisco	390	65	125	.321
Hickman, Chicago	417	86	133	.319
W. Davis, Los Angeles	486	80	155	.319

Home runs: Bench, Cincinnati, 42; Perez, 38.

Runs batted in: Bench, 127; Perez, 122.

Pitching: Simpson, Cincinnati, 14-3; Gibson, St. Louis, 19-6.

Through Friday Games.

Sport Today

MOTOR SPORTS

9 a.m. — Start of time trials, drag racing and featured Pro Stock Invitational, Van Isle Dragways.

1 p.m. — Start of time trials, foreign stock and figure-eight car racing, Western Speedway.

CRICKET

12 noon — Inter-city junior match, Victoria vs Vancouver, Windsor Park.

2 p.m. — Victoria and District Association, Albion vs Castaways, Beacon Hill Park.

FOOTBALL

2 p.m. — Opening of Vancouver Island Canadian Football League season, Oak Bay Farmer Construction vs Chew Excavating Hornets, Centennial Stadium.

SOCCER

2 p.m. — Franchise Cup match, Vancouver Portegueese Club vs former-Coffee House Victoria and District League first division team, Royal Athletic Park.

8 p.m. — Exhibition match, London Boxing Club vs Victoria West, Royal Athletic Park.

SOFTBALL

2 p.m. — Third game of best-of-seven Stuffy McGinnis League final series, Labatts vs Century Inn (teams tied, 1-1), fourth game of series starting at 6:30, Heywood Avenue Park.

6:30 — Second game of best-of-seven Victoria Major Men's League final series, Bate Construction vs Denford Electric (Bates lead, 1-0), Central Park.

JIM TANG

LOIS BISHOP, who has for some time been one of the better skips in Alberta, figures to be quite a factor in women's playdowns this season if she decides to carry on with her curling activities. She expects to take up residence here early next month although husband Eric, general-manager of the **Victoria Cougars**, will be only a commuter until he has completed his football broadcasting commitments . . no end seems in sight for the almost phenomenal growth of golf. It is now claimed that there are 11,000,000 golfing regulars (twice a week or more) in the U.S. and that 49 per cent of every dollar spent on sports equipment is spent by golfers. The bill is now $2,800,000,000 annually. And that, it has been pointed out, is almost equal to Israel's annual budget . . . quarter horses are surely fast for the short stretches they are bred to run but they couldn't do much about getting an antelope within roping distance. Fully-mature antelopes have been timed at 60 miles an hour in sprints and at 40 miles an hour in sustained gallops . . . either Canadian football has passed up the gravy train or the priorities are out of kilter for the largesse handed out annually by Health Minister John Munro to sports and recreation groups. Canadian football wasn't on a list which included among other items of wonderment $32,887 for the Canadian Canoe Association, $41,855 for the Shooting Federation of Canada, $30,908 for the Canadian Yachting Association and smaller amounts for the Soaring Association of Canada and the Canadian Parachuting Association. Les Guides Catholiques was cut in for $15,000 . . . it may not be important but it's impressive, a female cod may cost as many as 9,000,000 eggs . . . **Herb Olsen**, who was here earlier this month to sharpen rocks for the Playland and Victoria Curling Clubs, sharpened the rocks used in the Canadian men's final earlier in the year in Winnipeg . . .

* * *

JOE PEPITONE, who ran out of welcome with **New York Yankees** and **Houston Astros**, arrived in style to play for **Chicago Cubs**. Down was a red carpet and waiting was a limousine — both ordered by Pepitone . . . **Edmonton Eskimos** would probably enjoy telling halfback **Jim Thomas**, willing to take his old job back now that he has learned that **Los Angeles Rams** don't think he is good enough for the National Football League, that he isn't needed. They may do that in any event but they probably won't. Canadian Football League statistics show Eskimos have netted only 231 yards rushing in their first six games . . . **Montreal Alouettes** lost only nine yards from the line of scrimmage in their first three games . . . **B.C. Lions** lead in interceptions with 15 after six games . . . the provincial women's tenpin bowling championships at Mayfair Lanes on April 3 and 4 are just a week ahead of the annual Daily Colonist Vancouver Island Tenpin Bonspiel . . . it wasn't too long ago that it seemed quite unlikely that any jockey would equal the 6032 winning rides made by **Johnny Longden**. But **Bill Shoemaker** ended yesterday's racing with 6024 and could be the record-holder by the end of the week . . . a record 1889 golfers tried to qualify to become one of the 150 who will play in the U.S. amateur championship at Portland's Waverly Country Club Sept. 2-5 . . . reports have it that television over-exposure will hit golf first and that there may be a 20 per cent reduction in the number of events shown in 1971 . . . **Taras Hryb**, who lost his chance to compete in the Commonwealth Games wrestling because of a knee injury suffered in the Canadian championships in Calgary in June, has had a cartilege out and is rapidly getting back into condition. He expects to be able to compete by the end of September and is probably thinking about a 1972 trip to Munich for the Olympic Games . . .

* * *

VICTORIA COUGARS may have a Chinese winger in their lineup this season. Signed for a tryout is **Charlie Hingwing**, a 16-year-old 165-pounder who played junior "B" hockey in Nelson last season. Reports say that among his main assets is a sizzling shot . . . **Terrifics Cowboy**, the five-year-old quarter horse who won the Friday race at Sandown which included thoroughbred-speedster **Yankee Fighter**, is said to have earned more than $50,000 for his owner this year. Much of it has come from match racing . . . they were hard to find a few weeks ago but there are suddenly quite a number of football fans who knew all along that **Paul Brothers** would develop into a fine quarterback for **B.C. Lions**. It hasn't been proven beyond shadow of a doubt but it is true that the signs are quite promising. He is starting to make those second-down plays and he has been intercepted only twice in six games, quite a difference from last season when fellows in the wrong uniform snagged 33 of his throws . . . and if there was any doubt about the value of that artificial turf in Empire Stadium it ended on Thursday night. Lions and **Ottawa Rough Riders** managed a combined offence of 953 yards and 62 points and played what was the season's most exciting game despite rain which would ordinarily have resulted in a muddy track . . . and the Lions are not only getting their fans back but they are healing some of them. His recovery undoubtedly speeded by those three straight victories, **Marv Hodges** goes back to work tomorrow . . . **Gilles Tremblay**, not long ago among the three or four best left-wingers in the NHL, has finally conceded his hockey career has been ended by his respiratory troubles. He is scheduled to become a commentator for the French network telecasts this season . . . word is out that there will likely be a record number of NHL holdouts this season. It's hardly unexpected when one considers the calibre of players sold to the two latest expansion clubs at $300,000 per copy by greedy owners.

Umpire Chris Peledousas, at right, emphasizes to Mets' Gary Gentry that he has called Norm Miller of Houston safe on the play shown at left. Miller came home on a wild pitch, the second Astro runner to do it, in Houston's 9-8 victory over New York.—(AP)

Victoria Club . . . *. . . Leads Division*

Centennials Win Again

"A" GROUP

	W	L
British Columbia	2	0
Quebec	2	1
Winnipeg	1	1
New Brunswick	1	2
Nova Scotia	0	2

"B" GROUP

	W	L
Saskatchewan	1	0
Alberta	1	0
Manitoba	1	0
Ontario	1	2
Prince Edward Island	0	2

BRANDON — Victoria Centennials registered their second victory in the Canadian senior baseball championship Saturday, downing previously unbeaten Quebec, 11-2, in a game called after six innings because of rain.

The British Columbia team is on top of the "A" group standings while in "B" group, Saskatchewan, Alberta and Manitoba are tied for the lead in the round-robin play with one win.

The rain forced the three games at nearby Souris to be shortened and the other three in Brandon were cancelled. Ten games are scheduled today to make up for the postponements Saturday.

Centennials started off big with Gordie Strongman getting things moving in the first inning with a two-run homer. Centennials scored four times in that inning and added four more in the third inning to take an 8-1 lead. Victoria scored two more runs in the fifth inning and added their last run in the sixth.

Barry Harvey drove in three runs for the winners, who got three-hit pitching from Larry Webster, picked up from Vancouver for the championship. Webster struck out eight batters and issued four bases on balls.

LISTER HURT

Jerry Lister was knocked unconscious when his attempted bunt hit him on the forehead. He was taken to hospital and remained overnight for observation but was reported in good condition and not seriously injured.

Quebec blanked Manitoba, represented by Winnipeg, 4-0, and Edmundston, New Brunswick, edged Dartmouth, Nova Scotia, 7-6, in 11 innings in "A" group games Saturday. In a "B" group game called after four innings, Western Manitoba led Alberta's Peace River Stampeders, 5-0. The game will be continued today, weather permitting.

TODAY'S GAMES

Centennials complete their round-robin schedule today with a morning game against Nova Scotia and an afternoon game against Winnipeg.

The "A" and "B" winners will meet the team which finishes second in the other division Monday and the winner of the semi-finals will meet for the Canadian championship later that day.

Soccer Semi Rained Out

WINNIPEG (CP) — A Western Canada Soccer League semi-final game between Winnipeg Blues and Regina Concordia, scheduled for Saturday was cancelled because of rain and wet grounds. The game was to have been the first in a two-game, total-points series.

Second game was scheduled for Regina Sept. 5, but no decision has yet been made on whether to re-schedule the rained-out contest.

Jalopy Sweep For St. Hilaire

Harvey St. Hilaire scored the first "clean sweep" of the season and Ross Surgenor continued to make a runaway of the late-model stock car drivers' points championship Saturday at Western Speedway.

St. Hilaire took the trophy dash, fast heat and 25-lap main event for stock (jalopies) before a crowd of 3137. He started in 20th place in the 24-car field and worked his way to the front by the 15th lap to win the feature by about half a lap.

The feature was stopped twice because of accidents, once on the opening lap and in the fourth lap when Ray Bertwhistle cracked into the grandstand wall hard. Bertwhistle was uninjured in the mishap.

Surgenor added to his comfortable points margin with a second in the trophy dash and a half-lap victory in the 35-lap feature or late-model stocks.

Starting 19th out of 21, Surgenor took the lead on the 10th lap and was never headed. Mike Armstrong spun in the second lap, causing a six-car pileup and a stoppage, and was also involved in an accident which brought out the red flag again in the ninth lap, tangling with Ron Hancock. One of the cars' gas tank broke, spilling fuel over the track.

Foreign stocks from Seattle and Vancouver challenge local entries today in a program which starts at 1 p.m.

Results:

STOCKS (JALOPIES)

Trophy dash — 1. Harvey St. Hilaire; 2. Tony Johnson; 3. Chris Van de Water; 4. Ted Mortel.

First heat — 1. Beryl Grant; 2. Ron Fleet; 3. Pat McConnell; 4. Don Croft.

Second heat — 1. Ron Filipovic; 2. Bob Feild; 3. Jerry Ferrie; 4. Gordon Dixon.

Fastheat — 1. Harvey St. Hilaire; 2. Barry Edwards; 3. Ray Bertwhistle; 4. Larry Pollard.

Main event — 1. Harvey St. Hilaire; 2. Ted Mortel; 3. Barry Edwards; 4. Chris Van de Water.

LATE-MODEL STOCKS

Trophy dash — 1. Bill Price; 2. Ross Surgenor; 3. Ted Forsythe; 4. Joe Macmurchie.

First heat — 1. Basil Wells; 2. Mike Armstrong; 3. Ken Alexander; 4. Fred Best.

Fast heat — 1. Rick O'Dell; 2. Neil Montgomery; 3. Bill Price; 4. Cliff Hitchcox.

Main event — 1. Ross Surgenor; 2. Rick O'Dell; 3. Bill Price; 4. Larry Walker.

Argos, Riders On Television

Toronto Argonauts, smarting from a 28-22 loss to Winnipeg Blue Bombers Wednesday, face Western Conference leaders Saskatchewan Roughriders in a Canadian Football League game this afternoon at Regina.

The game will be telecast from Taylor Field on Channel 8 starting at 1 p.m.

Nanaimo Labs Win Opener

NANAIMO (CP) — Nanaimo Labatts took a one-game lead in the British Columbia senior "B" lacrosse championship Saturday night, downing New Westminster Blues, 17-12, before 750 fans.

Labatts, Vancouver Island champions, led all the way, moving ahead, 6-3, after one period and, 10-6, going into the third.

Bill Russell led the winners with four goals. Grant Skipper, Ron Sandland, Ken Maughan, Jim Butterfield and Don Morelli scored two goals each.

Blues' captain Barry Erineson scored six times.

Goalkeeper Ed Hayes played a standout game for the winners, stopping 51 shots, while veteran Harry Preston stopped 39 for New Westminster.

Second game in the best-of-three series will be played today in Nanaimo, with the third match, if necessary, in New Westminster Wednesday night.

Campbell Says . . . *. . . Players Unaware*

NHL Stars Involved with Mafia

TORONTO (CP) — Clarence Campbell, National Hockey League president, says that in the last year two well-known NHL stars have unwittingly become involved with organizations backed by Mafia money.

Campbell would not name the players but indicated that one was in Canada and the other in the United States.

"Within the last year in the United States, one player had agreed to make television commercials on behalf of the company with Mafia connections," he said in an interview.

"And in Canada, one player had acquired a franchise from an organization which is completely Mafia-controlled."

The league president said neither player was aware of the underworld connections until informed by the league.

Campbell said that an NHL security bureau will be set up soon with a director, an assistant, clerical staff and an agent in each NHL city. The bureau would be patterned after bureaus now maintained by professional football, baseball and thoroughbred racing.

OAK BAY WANDERERS RUGBY CLUB
PRACTICES held at Windsor Park
TUES. & THURS., 6:30 P.M.
SATURDAY 1:30 P.M.
New Players Welcome
Contact Don Burgess
477-6252

FIRST TIME IN CANADA!
Labour Day
SEPT. 7th
NASCAR INTERNATIONAL
Pacific Coast Late Model Grand National Stock Cars 1968 - 1970 models!
ADVANCE TICKET SALES
Price & Smith Ltd.
652 Yates St.
ADULTS: $2.50
STUDENTS: $1.75
12 and under: 50¢
WESTERN SPEEDWAY

TOMORROW!
SEATTLE
FOREIGN STOCKS INVADE
WESTERN SPEEDWAY
29 SEATTLE SUPER FAST FOREIGN STOCKS CHALLENGE THE LOCAL CARS!
PLUS A BIG FIGURE '8' FEATURE!
They Cross, They Race and They Crash!
All Tomorrow At Western Speedway
TIME TRIALS: 1 P.M.
RACING: 2 P.M.
Adults: $2.00 Students: $1.25
12 and under Free
(with parents)
WESTERN SPEEDWAY

VAN ISLE DRAGWAYS
CHAMPIONSHIP NHRA DRAG RACING
present
PRO STOCKS INVITATIONAL
Sunday, Aug. 30

ADMISSION $2
Children Under 12
With Adults, FREE

JOHN PETRIE	DICK TUTINO	ROGER McKINNEY	RICK CAMPBELL
Chrysler of Canada '70 "Hemi" Duster	Camaro Track record holder, Seattle	Camaro Seattle	Camaro 130 mis., 10 seconds Seattle

Grandstands — Concessions — Restrooms
SATURDAY — GRUDGE RACING — 11: a.m. to 4:00 p.m.
SUNDAY TIME TRIALS, 9:00 a.m.—ELIMINATIONS at 1:30 p.m.
HALF MILE NORTH MILL BAY TRACK PHONE 743-2719
Turn East on Kilmalu Road

Victoria Splits In Halifax

HALIFAX (Special) — Victoria McDonald's Bread are 1-1 after the first day's play in the Canadian junior lacrosse championship here Saturday.

Ontario, represented by Whitby, bombed Victoria, 13-5, in a morning game and Victoria came back in the afternoon for a 17-10 win over Halifax.

Victoria plays Quebec, represented by St. Regents, this morning at 10 in the six-team, round-robin preliminary. Top two teams after the round will meet for the title Tuesday.

Jim Lynch sparked Victoria to the win, scoring six goals. Bob Turkington, Andy Reid, Mike Walsh, Dave Thompson and Roger Dubyna had two goals each and George Sprinkling completed the winners' scoring. Victoria led, 6-2, after the first period and held a 10-6 margin at the end of the second period.

In the opening-game loss, Walsh had three goals while Sprinkling and Thompson got the other two.

Other teams in the tournament are from Manitoba and New Brunswick.

Quebec trimmed Winnipeg, 18-5, in another Saturday game.

Intrepid Sails to Fifth Straight Win

The America's Cup sloop Intrepid appears to be getting a big lift from her high-arching spinnaker as she races to her fifth straight win over Valiant Saturday off Newport, Rhode Island. The margin of victory was two minutes and 34 seconds. It was her eighth victory against one defeat in the series, to name the United States cup defender against Gretel II of Australia, since the series started Aug. 18.—(AP)

Quarter Horse Group Finds Initial Meet Encouraging

By JIM TANG

Officials of the Vancouver Island Quarter Horse Racing Association say they are encouraged by the response to the three-day experimental meeting which concluded Saturday at Sandown Park.

Handicapped as they were by the fact that they ran into an unexpected shortage of runners, they felt that the three-day attendance, announced at approximately 7000, and the meet mutuel handle of $75,967 could at least be considered good.

RESPONSE PROMISING

"Quarter horse racing is new to people here, we didn't get the horses we were promised and the small fields and the hand sale of tickets slowed down the betting but I think that the response was promising," said one official.

"I'm sure that we can establish a summer meeting here."

The VIQHRA has been granted permission to stage a 14-day meeting next summer and hopes to negotiate for purchase or lease of Sandown Park and to be able to stage mixed cards of thoroughbred and quarter horse races.

WEATHER EXCELLENT

Favored with almost perfect weather for the three days, the meeting was badly handicapped by the lack of runners.

VIQHRA officials had expected well over 100 for the meeting but there were only 61 starters, three of them thoroughbreds, a figure which resulted in 13 of the 23 races being limited to five starters and that figure being cut to three once by two track scratches.

LIMITED BETTING

That limited betting to win and place and resulted in fields in which it was obvious that two or more horses really didn't have much chance. That in turn resulted in small payoffs — an average of $5.80 on win tickets with prices from $2.40 to $17.80 and eight odds-on choices finding the winners' circle. Only six times was the win payoff more than $6 and only 16 times out of 46 was the place price more than $3.

On the other hand, the contention that quarter horses run truest of all to form was born out. There actually wasn't a real upset in the 23 races, the three double-figure prices all being the result of fans betting on Jack Palmer, who swept the card opening day, rode three more winners on Friday and wound up with 14 winners and five place finishes in 23 rides.

First double-figure payoff came Friday when Lightning Kip paid $10.10 in beating out Palmer's Isle Go Again. And it was Lightning Kip who returned the meet's biggest price, paying $17.80 in the last race Saturday as the fans went for Palmer on Bar Cole Bar — and lost out when Palmer's mount was disqualified for stretch interference and placed second.

Triple J. Cox, a good second to Rockin Beth on opening day became the other longshot winner by copping the $4,410 Vancouver Island Futurity. At least five of the eight starters were good enough to bet on but Burdigo drew extra support because of Palmer's presence in the irons.

Sharing the last-day spotlight with the Futurity was the Vancouver Island Derby, which produced the logical winner and the meet's biggest payoff at the same time.

BIG PLACE PRICE

Lucky's O'Boy, who came to Sandown with 1970 winnings of $10,726, won as expected under Palmer and returned a modest $2.50. But few thought that Quincy Time would be close and there was a lot of amazement off only a few winners when the place price of $42.10 was posted on the board.

The race, which offered a purse of $2,588, finished with second-choice Pokey's Poquitta in third place and Jiffy Kit, owned by Vince Patterson of Victoria, a bang-up fourth — nosed out for show money and beaten less than a length.

Denny Smith of Amarillo, Texas, director of racing for the American Quarter Horse Racing Association who was here for the last two days of the meeting, decorated the Futurity and Derby winners.

The getaway race was the second of the meeting in which a thoroughbred tested quarter horse speed, and that ended things on a high note for the VIQHRA. Old Fort didn't fare any better than Yankee Fighter did Friday, finishing third but well behind Bar Cole Bar and Lightning Kip in the three-furlong run.

Only One Record Equalled As Weather Affects Meet

WINNIPEG (CP) — Yvonne Saunders of Quebec tied a Canadian record but Debbie Brill of Haney missed another by an ankle Saturday at the opening day of the Canadian senior track and field championships being held at the University of Manitoba.

Miss Saunders equalled the Canadian mark in the 400-metres with a time of 54.3 seconds. Mrs. Noreen Leipens of Vancouver finished second with Gayle Olinek of Toronto third.

Miss Brill, Canadian record holder in the high jump with a leap of six feet, one-quarter inch, won her event with a jump of five feet, 11 inches.

JUST MISSED

She missed in three attempts to clear six feet one inch. She appeared to have made her second attempt only to have her right ankle knock off the bar.

The performances of the two girls highlighted an otherwise dull, wet day as heavy rain halted the events for about 15 minutes and the wet field hampered the performances in the remaining 11 events.

Jerome Drayton of Toronto won the 10,000 metres event in 29 minutes, 37 seconds, nearly two minutes ahead of Jerry Tighe of Vancouver.

JEROME THIRD

Charles Francis of Scarborough, Ont., took the men's 100-metres in 10.4 seconds. John Swainson of Toronto was second followed by Harry Jerome of Vancouver.

Michel Portman of Quebec won the men's high jump with a leap of six-feet, eight inches. John Beers and Wilf Wedman, both of Vancouver, finished second and third.

In other men's events Tony Powell of Toronto won the 400-metres in 47.8 seconds; Tony Nelson of Quebec took the 110-metres hurdles in 14.4 seconds; Bruce Pirnie of Saskatoon won the shot put with a throw of 56 feet, nine and one-half inches; Ron Varey of Hamilton took the 3000-metre steeplechase in nine minutes 7.8 seconds; Ergas Leps of Toronto was the 1500-metres winner in three minutes 48.2 seconds and Michael Mason of Scarborough won the long jump at 23 feet, 10 inches.

OTHER WINNERS

In other women's events, Marlene Kurt of Calgary won the discus with a heave of 137 feet, six inches; Penny Werthner of Ottawa took the 1500 metres in four minutes 30.4 seconds; Patti Loverock of Vancouver captured the 100-metres in 11.6 seconds; Valerie Peterson of Winnipeg captured the javelin with a throw of 149 feet, four inches; and Elizabeth Damman of Kitchener won the 100-metre hurdles in 14.4 seconds.

The meet winds up today.

Babe Parilli Retires But Will Stay Close

HEMPSTEAD, N.Y. (AP) — Babe Parilli, veteran quarterback for New York Jets, announced his retirement Saturday after 15 years as a pro in the National, American and Canadian football leagues.

"I am retiring from football," Parilli, 40, said, "because I feel the Jets want to go with younger quarterbacks."

Coach Weeb Ewbank said that Parilli has "consented to return if the Jets' young quarterbacks do not appear ready to fill in for Joe Namath."

Parilli was acquired by the Jets prior to the 1968 season as insurance against injury to Namath.

Parilli gained his greatest fame as a pro by leading Boston Patriots to the AFL's Eastern Division title in 1963.

He has also played with Cleveland Browns, Ottawa Rough Riders and Oakland Raiders.

Tillicum Gains Winners' Final

PORT ALBERNI—Victoria's Tillicum Athletic Club advanced to the winners' bracket final of the B.C. senior "C" women's softball championship with a 4-0 win over North Shore Merchants here Saturday.

Tillicums will meet the winner of the Prince George-Vernon game which was called in the fifth inning with Vernon leading, 8-7. The game will be resumed this morning at seven o'clock and the winner plays Victoria starting at 12:30 p.m.

Right-hander Pat Kutney pitched a three-hitter for Tillicums, striking out three and not allowing a base on balls.

Say Aahh!

ST. CLOUD, Minn. (UPI) — St. Cloud State College football coach Ron Anfeson was shocked when he discovered 15 of some 80 team prospects flunked their physicals because of high blood pressure.

Dr. John Schrock of the school's health department decided to retest the 15, and the second time around they all passed.

Anfeson said the explanation may be that the first tests were administered by an attractive young brunette just out of medical school.

District Stars Edge Royals

Dan Henry scored three goals, including the winners, as the Victoria and District Soccer League All-Stars eiged the Victoria Royals of the Western Canada Soccer League, 4-3, in an exhibition match Saturday at Royal Athletic Park.

Bill Walker scored the other goal for All-Stars, who held a 3-2 lead at halftime. Bob Duncan, playing-coach Brian Hughes and Dan Lomas scored for Royals, the coastal division champions of the WCSL.

Wayne Wins

WILLIAMSPORT, P. (AP) — Dave Shaver's two-run double in the second inning Saturday gave Wayne, N.J. a 2-0 victory over Campbell, Calif., for the 1970 Little League world series championship. Chinandega, Nicaragua, beat Highland, Ind., 3-0 for third place.

The Original Knight
SOLUNAR TABLES
When To Fish Or Hunt

According to the Solunar Tables calculated for this area, the best times for hunting and fishing for the next 10 days will be as follows (Times shown are Pacific Daylight Saving times):

A.M. Minor	A.M. Major	P.M. Minor	P.M. Major
TODAY			
4:50	10:50	5:00	11:00
TOMORROW			
5:25	11:30	5:40	11:50
TUESDAY			
6:05	—	6:20	12:10
WEDNESDAY			
6:45	12:30	7:05	12:55
THURSDAY			
7:25	1:10	8:00	1:45
FRIDAY			
8:10	2:00	8:40	2:25
SATURDAY			
8:55	2:45	9:25	3:10
SUNDAY			
9:45	3:35	10:15	4:00
MONDAY			
10:30	4:20	11:10	4:55
TUESDAY			
11:25	5:15	—	5:55

Major solunar periods, lasting 1½ to 2 hours, dark type.
Minor periods, shorter in duration, light type.

First Race—$300, maiden three-year-olds and up, 330 yards:
Leo's Lucky Bar (Clark) $8.30 $2.10
Salty Time (Thomson) 2.80
Also ran: Princess Curley, Eight's Tiny, Erinbay O'Toole. Track scratch: Midway Pat. Time: 18.10.
Quinella paid $3.20.

Second Race—$300 allowance, two-year-olds, 330 yards:
Charger Jinx (Clark) $7.30 $2.40
Bombard (Palmer) 2.40
Also ran: Tee Bar Betty, Judd Creek, Three Ones. Time: 18.00.

Third Race—$300 allowance, three-year-olds and up, 330 yards:
Isle Go Again (Palmer) $2.40 $2.30
Shellylou (Hunt) 2.30
Also ran: Miss Leo Sun, Redwillo Patty, Cherry C K Will. Time: 17.73.

Fourth Race—$4,410 Vancouver Island Futurity, 330 yards:
Triple J Cox (Hocken) $13.40 $9.20
Burdigo (Palmer) 4.10
Also ran: Go Hughie, Rockin Beth, Gala Mio, She's Lightning, Redwillo, Dear Bar, Lori Bay. Time: 17.64.
Quinella paid $15.70.

Fifth Race—$350 Vancouver Island Stakes, three-year-olds and up, 330 yards:
Merry Light (Thompson) $6.30 $2.80
Devil Charger (Palmer) 2.70
Also ran: Olde Mio, Roy's Brite Lady, Patsy. Time: 17.72.

Sixth Race—$300 allowance, three-year-olds and up, 330 yards:
Amulet Isle (Palmer) $8.00 $2.30
Baldy Jinx (Clark) 2.30
Also Ran: Spring Charger, Dell's Siddoo, Penny Ridge. Time: 17.68.

Seventh Race—$2,588 Vancouver Island Derby, 330 yards:
Lucky's O'Boy (Palmer) $2.50 $2.40
Quincy Time (Sampson) 42.10
Also Ran: Pokey's Poquitta, Jiffy Kit, Moontown, Kit Van Bar, Salsheen Mia. Track scratch: Nicola. Time: 17.62.

Eighth Race—$400 allowance, thoroughbreds and quarter horses, three-year-olds and up, 660 yards:
Lightning Kip (Hunt) $17.80 $8.60
d-Bar Cole Bar (Palmer) 2.50
Also Ran: Old Fort, My Dandy Vandy, Little Brit, Luckily, Toddy Boots. Time: 36.21.
d-winner disqualified, placed second for interference in stretch.
Quinella paid $3.80.
Mutuel handle $25,562. Attendance 2803.

Vicettes Win On Losers' Side

KAMLOOPS — Victoria Vicettes won two games and lost one in the opening day of the B.C. senior "B" women's softball championship here Saturday.

Vicettes came from behind to win both games, 6-5 in eight innings over Vancouver Molsons and 10-1 over Salmo. In between, Kamloops Cuties, behind the pitching and hitting of Ida Piva, blanked the Vancouver Island representatives, 2-0.

OTHER RESULTS

In other games, New Westminster King Edwards won twice, 6-0 over Salmo and 4-1 over Prince George, and Vancouver shut out Kamloops Jaycees, 6-0.

Vicettes will meet Molsons again this morning in the double-knockout tournament.

In the opener against Molsons, Jean Robertson capped a four-run surge in the seventh inning, driving in Barb Tribe with a single to tie the game at 5-5 and force extra innings.

BUNT MISPLAYED

In the eighth inning, Wendy Bentley got on through a base on balls and Rosemary Fuller was sent in as a pinch-runner. Miss Fuller took second base on a passed ball and scored when Hilary Bitten's bunt was misplayed with the throw going into right field.

Against Salmo, Vicettes overcame a one-run deficit in the fifth inning with two runs and then clinched it with an eight-run rally in the sixth inning. A grand slam home run by Angie Radanovitch and a bases-loaded double by Carol Newcombe, clearing the bases, did most of the damage. Dodie Skaife won her second game of the day, allowing seven hits and striking out three.

In a game which was played in one hour and seven minutes, Ida Piva led Kamloops to victory over Vicettes, pitching a six-hitter and driving in both runs with a double in the fourth inning.

Vancouver Molsons 051 010 00— 8 8 1
Victoria Vicettes 100 000 41— 6 10 1
Linda Slavin, Darlene Ross (7) and Chere Watt; Dodie Skaife and Angie Radanovitch.

Second game:
Victoria Vicettes 000 000 0— 0 6 0
Kamloops Cuties 000 200 x— 2 5 1
Rosemary Fuller and Angie Radanovitch; Ida Piva and Brenda Will.

Third game:
Salmo 000 100 0— 1 7 0
Victoria 000 028 x—10 14 1
Marjean Bidden, Carol Clark (6) and Joan Ferguson; Dodie Skaife and Angie Radanovitch. Home run: Victoria — Angie Radanovitch.

U.S. Team Sets Record

TOKYO (AP) — A United States 800-metre freestyle relay team broke the world record with a time of seven minutes 48.0 seconds in an exhibition race at the all-Japan swimming championships Saturday.

John Kinsella, Tom McBreen, Gary Hall and Mark Lampert clipped 4.1 seconds off the record of 7:52.1 set by fellow Americans Steve Clark, Roy Saari, Gary Ikman and Don Schollander in the 1964 Tokyo Olympics.

WANT TO BUY A CONVERTIBLE SPORTS CAR?
But they are all too much money!
LOOK AGAIN
Brand New and Beautiful

1970 FIAT
850 Spider Sport Convertibles
only
$2466
No Payments Until October
36 Months at
$66
And your trade worth $466.
With approved credit
Includes:
High performance, 903 cc engine, 4-speed all synchro sport shift, tachometer, radial tires, bucket seats, disc brakes, electric wipers and washers, excellent heater, defroster, 30-40 MPG economy.
FREIGHT $30. TAX $100
LICENCE $9.30 extra
Buy now while the color selection is complete.
Brian Holley MOTORS LTD.
Douglas at Cloverdale
384-1161

TUX RENTALS
DORMANS
STORE FOR MEN
1323 Douglas St.
384-5311 - 384-8031

Hudson's Bay Company 1970
Saturday, Sept. 5th before the finals of the Bicycle Race join in the fun at the Bay's big
OUTDOOR BREAKFAST
Saturday, 8:30 a.m.
on the 3rd level Parkade
Menu:
Scrambled eggs and ham, cheese biscuits, hash brown potatoes, orange juice and coffee.
for ticket holders only, per serving 10¢
400 tickets only . . . pick-up yours at the Customers' service counter, 3rd floor
the Bay

Vancouver Island Canadian Football League
SEASON OPENER

OAK BAY FARMER CONSTRUCTION
1969 Island Champions
VS.
CHEW EXCAVATING HORNETS
CENTENNIAL STADIUM
SUNDAY, AUGUST 30
Official Kickoff by Miss Victoria 2:00 P.M.
Halftime Entertainment by
VICTORIA CHINESE DRILL TEAM
Admission: Adults $1, Students and O.A.P. 50c
Children 12 and under 25c

DATSUN PICKUP
BUY THE BEST-SELLING IMPORT TRUCK IN NORTH AMERICA . . .

Does the Job at Half the Cost!
DAVID MOTORS LTD.
$2195 FULL PRICE
DATSUN
1101 YATES AT COOK 386-6168

HERE NOW 1971
"the workhorse performer"
Mazda 1800 Pickup

"Meet another beautiful buy from Mazda — the 1800 pickup, now at Horwood Motors Ltd., 810 Johnson St. "Here's a double-duty vehicle that's quality-built to work hard yet look good. Put it on the payroll and it'll pack a hefty 1800 pounds of payload, day after working day. Tough, reliable, economical. Yet it has all the style and smooth-riding comfort you need for a family camper truck or even a second car. "Test drive the Mazda 1800 pickup soon — now at
HORWOOD MOTORS
Home of Mazda Sales Service Parts
810 JOHNSON AT BLANSHARD
385-1451

Dour Sir Alf Ramsey Storm Centre Again

By LEWIS LEVENDEL

LONDON (CP) — England's soccer manager, Sir Alf Ramsey, brought rare unanimity among British soccer officials when he said his team had nothing to learn from Brazil, the offensive-minded World Cup champions.

The officials vigorously disagreed with Sir Alf, whose team failed in Mexico in June to retain the title it captured in 1966. England was knocked out of the competition by West Germany in a quarter-final match which went into overtime.

The dour Sir Alf was urged by the "experts" to change his defensive tactics and to use wingers on the forward line.

But Ramsey, who blamed his club's loss on bad breaks, declined to accept the suggestion. He said he will stick with two forwards up front.

Don Revie, a former international player and manager of First Division Leeds, reacted strongly against Ramsey's statement and said his own team will adopt attacking soccer in the coming season.

"The main thing that struck me about Brazil was their scoring power — their movements in and around the penalty area and their incredible finishing skills."

Sir Stanley Matthews, rated as one of the finest players ever, commented that World Cup goals were usually scored from crosses from the wings, not from passes through the middle.

"The English forward line did not have the flair or the imagination of Brazil or West Germany." Sir Stanley criticized the forwards "for playing like robots." They had no one who could effectively turn the tables from defence to attack, he said.

Blackpool manager Stan Mortensen, a former international forward, called England's attacking performance in Mexico "shoddy," and blamed it on the tactics. The team scored only four goals in its four games.

"If two men are left up on their own, what can you expect. England should play two wingers and a man in the middle who can head the ball."

Joe Mercer, manager of the European Cup winner, Manchester City, also attacked Sir Alf.

"My big complaint is that we played the same way as we did four years ago. But the game doesn't stand still."

He said he is not happy with Ramsey as manager for "there is always something to learn in football."

"The Brazilians have shown us that we could improve our technique and skill. And we must do it in our unfavorable climate."

Brazil and West Germany had six players ready to attack when there was the opportunity, Mercer asserted. England must develop a more positive attitude to the game, he said.

"The one thing that Sir Alf gave us was the idea of everybody working for everybody else. But hard work is no longer enough in itself. We have got to think as positively as the Brazilians."

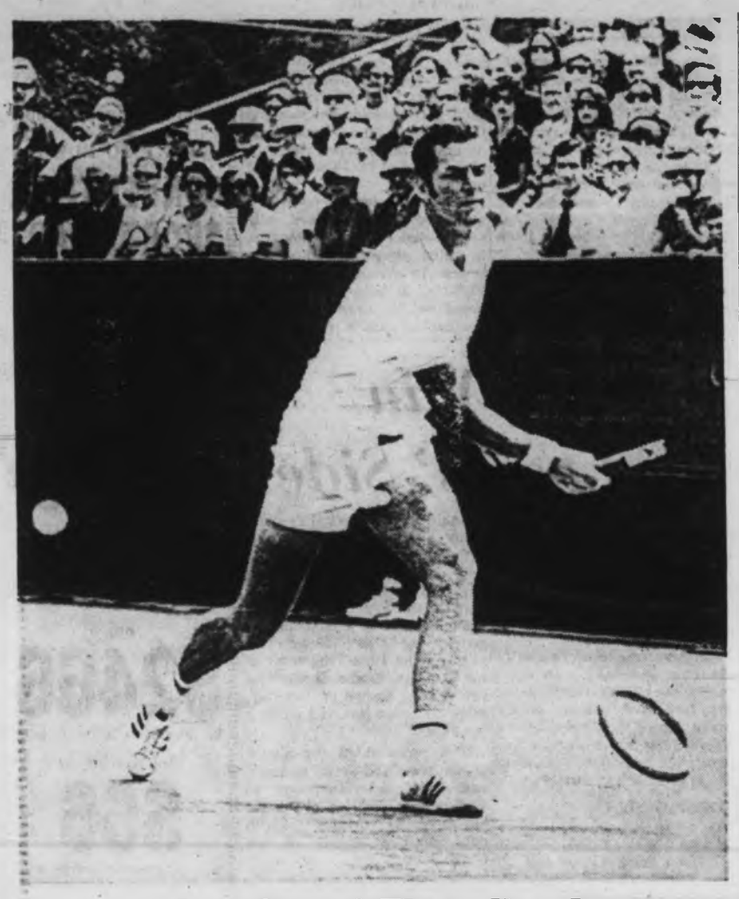

Just One of Those Breaks

West Germany's Wilhelm Bungert breaks his racquet trying to return a service by Arthur Ashe in the opening match of the Davis Cup challenge round Saturday in Cleveland. — (AP)

U.S. Netters Take Lead

CLEVELAND (AP) — Arthur Ashe's ever powering service and Cliff Richey's Texas grit carried them to victory over a pair of darkhorse West Germans Saturday and sent the defending champion United States into a 2-0 opening-round lead in tennis' 1970 Davis Cup Challenge Round.

First Ashe, a 27-year-old cup veteran from Richmond, Va., used a crackling, 100-m.p.h. service to mow down Wilhelm Bungert 6-2, 10-8, 6-2.

Then Richey, a 25-year-old from San Angelo, Tex., whose fiery temper and unpredictability had kept him off previous Davis Cup Challenge Round squads, defeated Germany's highly-regarded No. 1 star, Christian Kuhnke, 6-3, 6-4, 6-2.

The doubles are scheduled Sunday with Kuhnke and Bungert coming back against the fresh American team of Stan Smith of Pasadena, Calif., and Bobby Lutz of Los Angeles. A U.S. victory could make the final two singles Monday a mere formality. In them, Richey plays Bungert and Ashe meets Kuhnke.

The West Germans, both 31, swept through the European and inter-zone eliminations to gain this first challenge in history for their country.

Canadians Miss Medals At University Swim Meet

TURIN, Italy (CP) —Canadians were in the running in swimming competition at the sixth World University Games Saturday but finished out of the medals.

Cindy Potter of the United States won the women's springboard diving with a 14-point margin over teammate Jeri Adair. Elibiea Wierniuk of Poland was third.

Miss Potter, who led the standings all the way, picked up 411.54 points to Miss Adair's 397.71. Miss Wierniuk had 375.54.

CANADIAN FIFTH

Kathy Rollo of Saskatoon placed fifth with 353.70.

Kaye Hall of the U.S. won the women's 100-metre backstroke final in 1:07.3, a Games record. Lynn Skrifvars of the U.S. was second and Lubov Komarova of the Soviet Union third.

Shirley Cazalet of Vancouver was seventh with a time of 1:13.8. The previous record of 1:07.9 was set by Cindy Moore of the U.S. in Tokyo in 1967.

Nikolai Pankin of the Soviet Union won the men's 100-metres breaststroke ahead of Nobutaka Taguki of Japan. Mike Dirksen of the U.S. was third. It was the first defeat here for the American men's swimming team.

Lynn Colella of the U.S. won the women's 200-metre medley in 2:31.4 for her third gold medal. Lidia Milenina of the Soviet Union was second and Kathy Thomas of the U.S. third.

Sylvia Dockerill of Vancouver finished fourth in 2:37.4.

U.S. TEAM WINS

The U.S. won the Women's 400-metre freestyle relay ahead of Yugoslavia and Britain. The Americans were timed in 4:09.5, the Yugoslavs in 4:20.2 and the British girls in 4:21.6.

The Canadian team was beaten for the bronze, finishing fourth.

The Soviet Union took its second goal of the day when Miktor Sandiakvwho won the individual sabre event in a playoff with Italy's Michele Maffei.

In men's swimming events, Frank Heckl of the U.S. picked up his fourth gold in the men's 400-metre medley, which the U.S. won with a time of 3:59.9.

Andy Strenk, also of the U.S., took the gold in the men's 400-metre freestyle in 4:12.1.

In all, the U.S. picked up another six golds to boost its total to 19. The Soviet Union is second with six and Italy third with two.

Nichols and Harris Sweep Ahead As Early Dow Jones Leaders Slip

CLIFTON, N.J. (AP) — Bobby Nichols and Labron Harris swept past the faltering leaders and surged into a tie for the third-round lead Saturday in the Dow Jones Open, the world's richest golf tournament.

Nichols, a 34-year-old club pro in Akron, Ohio, had a three-under-par 69 and Harris, a former national amateur champion still seeking his first tour title, had a 70.

They were tied at 207, nine-under-par on the long, tough Upper Montclair Country Club course and held a two-stroke lead in the chase for the $60,000 first-place prize.

LOOK-ALIKES NEXT

Larry Hinson and John Miller, a couple of young look-alikes, followed at 209. Hinson had a 70 including an eagle three and Miller, like Hinson, a tall, skinny blond, had a 69.

Of the three men who shared the lead going into Saturday's play, only Australian Bruce Crampton could remain in contention.

Crampton had a 74 for 210 and was tied at that figure with Homero Blancas and threatening Jack Nicklaus. Nicklaus had a 69 and Blancas a 70.

THEY TRIPPED

Veteran Paul Harney and Orville Moody, tied for first with Crampton going into the day, fell far back. Harney took a horrendous 82 and Moody stumbled in with a 75.

"I thought I played pretty well," said Nichols, a former PGA champion who scored his last tour victory in the 1966 Minnesota Classic.

"I was particularly pleased with saving par on the last two holes."

He was in a trap in each, sank a 12-foot putt on the 17th and blasted out to within three feet of the final hole.

Harris, a six-foot-four Oklahoma State product who has been on the tour for six years, took a share of the lead when he dropped a 4½-foot birdie putt on the 18th hole.

Arnold Palmer fell out of contention with a whopping 77 for 220, 11 strokes back. Masters champion Billy Casper took a 68 for 212, and was tied at that figure with PGA title-holder Dave Stockton, who had a 73. U.S. Open champion Tony Jacklin had a 77 for 218.

Crampton complained of the greens, calling them "very, very inconsistent. They take all the skill out of the game."

Nichols, a husky, hard-hitting player who was a high school football and basketball star, ran in an 18-foot birdie putt on the fourth hole, then bogeyed the fifth.

He laid up with a five iron for his second shot on the par five, chipped short and two-putted.

Nichols got the stroke back when he ripped a three-iron shot to within 12 feet on the next hole and made the putt. He dropped another 14-foot putt on the eighth, but three-putted the ninth green.

OUT OF TRAPS

He moved out in front with consecutive birdies on the 10th and 11th. Nichols dropped an 18-footer on the 10th and reached the par-five 11th green in two.

Harris bogeyed the second and ninth, both from traps, had birdies from 20 and six feet on the seventh, and 16th, recorded a two-putt birdie on the 11th and took a share of the lead with the clutch putt on the 18th hole.

The only Canadian to make the 36-hole cut, Wayne Vollmer of Vancouver, was well down with a 220 total after shooting 76 Saturday.

★ ★ ★

Bobby Nichols	68-70-69—207
Labron Harris	69-68-70—207
John Miller	69-71-69—209
Larry Hinson	70-69-70—209
Homero Blancas	71-69-70—210
Jack Nicklaus	73-68-69—210
Bruce Crampton	68-68-74—210
Orville Moody	72-64-75—211
Jim Jamieson	68-72-71—211
Bob Lunn	68-72-71—211
Charles Coody	71-71-69—211
Dan Sikes	71-73-67—211
Jim Colbert	73-71-67—211
Grier Jones	69-72-71—212
Julius Boros	72-71-69—212
Dave Stockton	69-70-73—212
Billy Casper	70-74-68—212
Terry Dill	72-68-72—213
Bob Stanton	70-71-72—213
George Archer	68-72-73—213
Dick Lotz	72-69-72—213
Doug Ford	73-67-73—213
Howie Johnson	71-71-71—213
Jim Ferrieli	68-72-73—213
Bruce Devlin	71-72-70—213
Al Giberger	69-74-70—213
Terry Wilcox	67-72-75—214
Tom Weiskopf	71-69-74—214
Deane Beman	72-71-71—214
Gibby Gilbert	70-73-71—214
Dave Marr	70-70-74—214
Kermit Zarley	73-71-70—214
Mike Reasor	66-73-76—215
Ray Floyd	71-71-73—215
Hugh Royer	70-74-71—215
J. C. Snead	68-75-71—215
Don Massengale	72-71-72—215
Bobby Mitchell	70-73-73—216
Rolf Deming	74-70-72—216
Robert Shields	71-72-73—216
Steve Reid	71-70-75—216
R. H. Sikes	70-74-72—216
Lee Pelsson	75-71-73—216
Mike Hill	73-71-73—216
Chi Chi Rodriguez	73-70-73—216
Miller Barber	74-70-72—216
Bob Murphy	70-74-73—217
Pete Brown	71-72-74—217
Lionel Hebert	71-71-75—217
Bob Goalby	70-72-75—217
Rocky Thompson	70-72-75—217
Bill Garrett	72-72-73—217
Paul Harney	67-68-82—217
Lloyd Monroe	72-68-78—217

Six-Stroke Victory . . . **. . . Despite Final 74**

Roxburgh Coasts to Title

DARTMOUTH, N.S. (CP) — Eighteen-year-old Doug Roxburgh, with a nine-stroke lead to coast on, shot a six-over-par 74 Saturday to win the Canadian junior golf championship.

He finished the 72-hole event with a 278 total, six strokes better than Paul Davis of Toronto, who fired a three-under-par 65 on the final round.

The 65 was the best of the week over the 5527-yard Brightwood Golf and Country Club course.

Dan Talbot, 17, of Beloeil, Que., shot a 71 to finish third with 286.

For Roxburgh, the B.C. junior champion who was competing in his fifth Canadian junior, it was his poorest round of the week.

"I just blew the shots away," he said. "I wasn't worried."

He had rounds of 69, 67 and 68 on the first three days.

TRIPLE BOGEY

Roxburgh had all his trouble on the front nine Saturday. A triple-bogey seven on fifth hole resulted when he missed the green with his second shot and landed in a pile of rocks. He had to take a penalty. Then his chip shot rolled right across and off the green. He chipped on and two putted.

He parred the back nine.

Fifteen-year-old Robbie Jackson of Ile Bizard, Que., won the juvenile competition with a 294 total. Gerry MacMillan of Kingston, N.S. was second with 299.

In the junior division, Jim Whittle of Vancouver had a final 72 for 290 and seventh place and Fred Cotton of Vancouver placed ninth with 293 after a final round 75. Scott Keenlyside of Langley slipped to 79 and shared 10th place with 294 while Gerry Kitson of White Rock had a 75 for 295.

Rob Ferguson of Victoria closed with an 83 for 307 while Jim Girard, also of Victoria, finished with 305 on a final round 77.

Top 20 and ties:

Roxburgh, Vancouver	69-67-68-74—278
Davis, Don Mills	76-71-72-65—284
Talbot, Beloeil, Que.	78-67-70-71—286
Barrett, Southampton, Ont.	76-68-72-71—287
Hogan, Red Deer	72-75-70-72—289
Brooke, Lakewood, N.J.	74-68-71-77—290
Whittle, Vancouver	76-74-69-72—291
Roberts, Milton, Ont.	74-68-74-76—292
Clifton, Vancouver	71-74-73-75—293
Jackson, Ile Bizard, Que.	70-72-73-79—294
Brown, Hamilton	74-74-73-73—294
Graham, Medicine Hat	73-75-73-73—294
Keenlyside, Langley	74-73-68-79—294
Kitson, Richmond	74-73-73-75—295
Watson, White Rock	75-71-73-78—297
Koncz, Hamilton	71-75-77-75—298
Atkins, London	76-75-74-73—298
MacMillan, Kingston, N.S.	75-77-71-76—299
MacLeod, New Glasgow	76-72-74-77—299
Ashby, Woodbridge, Ont.	74-72-78-76—300
Bogdun, Kitchener	82-73-74-71—300
McCarthy, Dartmouth	78-76-73-73—300

Roxburgh swings from deep grass. —CP

Special Dates Will Soon Be Piling up!

Remember to RENT-A-TUX

From P. & S.

Tuxedo or dinner jacket and cummerbund, $10. Shirt, tie, studs and links, $3. Complete formal rentals for men in wedding party.

PRICE & SMITH

652 Yates 384-4721

2½ paces from Douglas

Since 1912

Sands Exclusive service for those who travel . . .

A collect call to Sands, at a time of emergency, brings one of our service vehicles (or charter aircraft) out to you anywhere in the Pacific Northwest.

You are spared the distress of having an unfamiliar funeral director in another city arrange for removal to Victoria, and at a cost which far exceeds our special service. Sands relieve you of all anxiety at a time when it is comforting to have friends attending to your needs rather than strangers.

Sands gives forethought to funeral costs . . .

A service of dignity and beauty can be arranged regardless of financial circumstances. The selection of casket to suit every financial need is made possible through Sands' economical practice of car-load purchasing . . . savings which are shared with those we serve.

THREE FUNERAL CHAPELS

MEMORIAL CHAPEL OF CHIMES
Phone 388-5155, 388-5156, 382-7511
Victoria, B.C.

CHAPEL OF ROSES
Sidney, B.C. Phone 656-2932

CHAPEL OF HEATHER
Colwood, B.C. Phone 478-3821

Sands MORTUARY LTD.

NOW FOR ALL COMPACTS
MICHELIN X
steel-belted radial tires

ASSOCIATED TIRE CENTRES

In Victoria
5th and Hillside
386-0214

"We Keep You Safely on the Road"

SECONDARY SCHOOL PRE-REGISTRATION
SCHOOL DISTRICT NO. 63 (SAANICH)

Students who have not been enrolled in Saanich District Schools and wish to pre-register for classes in Grade 8 to 12 at the appropriate Secondary Schools, are asked to telephone or visit the school between 9 a.m. and 12 noon, August 31st to September 4th, 1970. The schools and the attendance areas they serve are:

Royal Oak Junior Secondary, 4564 West Saanich Road, serving the Elk Lake-Beaver Lake, Cordova Bay and Royal Oak areas, enrolling Grades 8, 9 and 10. Telephone 479-7128.

Mount Newton Junior Secondary, 1850 Keating X Road, serving the Brentwood, Prospect Lake, Keating and Saanichton areas, enrolling Grades 8, 9 and 10. Telephone 652-1135.

North Saanich Junior Secondary, 10475 McDonald Park Road, serving the Deep Cove, Ardmore, Sidney and Bazan Bay areas, enrolling Grades 8, 9 and 10. Telephone 656-1129.

Claremont Senior Secondary, 4980 Wesley Road, serving the entire School District from Royal Oak to Sidney and Deep Cove, enrolling Grades 11 and 12. Telephone 658-5221.

Students not certain of the school which they should attend may telephone 656-1111 for information.

EXCLUSIVELY AT
NATIONAL CHRYSLER DODGE
819 Yates • 384-8174

TUES. SEPT. 1st 7 P.M.

★ Films ★ Cars
★ Interviews ★ Answers

Free Admission

Dodge JOHN PETRIE Plymouth SUPER CAR CLINIC
819 YATES ST.

BE WISE . . . IT PAYS TO ADVERTISE

RED SMITH

After three and a half months of contract talks, the attorney for Jim Nance announces that the fullback, who played out his option with the Boston Patriots last season, will not return to the Pats.

Unable to get a million-dollar contract out of the Minnesota Vikings, the lawyer for Joe Kapp says there "seems to be no way around" a multi-million-dollar antitrust suit by the quarterback charging "fraudulent connivance."

Ben Schwartzwalder, the old paratrooper who coaches football at Syracuse University, fires seven black players who cut spring practice, including Al Newton, Syracuse's leading ground-gainer the last two seasons. The players take their case to the Human Rights Commission.

Some professional football players announce their retirement and others unannounce theirs. One, Dave Meggysey of the St. Louis Cardinals, quits to write a book about football's brutality. Another, Chip Oliver of the Oakland Raiders, joins a hippie commune to help improve the world. Still another, George Andrie of the Dallas Cowboys, is turned off when his employers offer him a $2,000 bonus on condition that he does not help win a championship.

★ ★ ★

To be sure, much of this has a familiar ring. Much of it is holdout talk, and the language of holdouts and their lawyers never changes. Yet it isn't all mere talk. Whatever the Weather Bureau may report, the climate on the playgrounds today is hot and bothered.

The most ticklish situation in professional football is that involving the employee who has "played out his option." It is becoming more and more ticklish as more and more players discover that they have been grieviously misled about what this expression means to them.

Ostensibly, playing out his option is a method by which a man buys his release from the team that owns him. Actually, it is no such thing. At best, it is a needlessly costly way of getting himself traded, and in many cases it won't even accomplish that. Here's how it works:

The standard football contract, like that in baseball, gives the employer a right to the player's services this season and the option of rehiring him next year. Since each new contract contains this same option, the player is bound for life. In football, however, a man may announce after the first year that he is playing out his option. He takes a 10 per cent salary cut, plays the second year without a contract, and becomes a free agent the following May 1.

★ ★ ★

The late Bert Bell was proud of this provision which, he said, gave the football player a voice in his own future that the baseball player didn't enjoy. Bert Bell was a remarkable man. When he owned a team, the Philadelphia Eagles, he lost his pants, but as commissioner of the National Football League he was the architect of the most phenomenal boom in modern sports. He showed other owners how to get rich where he had gone broke.

Though Bert proudly pointed to the option provision as proof that the football people were not vile slavers like their baseball cousins, it is not recalled that any football player worked out his option and sold himself to another team in the NFL. Some people might think this meant that the owners had a gentlemen's agreement to keep hands off one another's players.

In any event, the escape hatch closed after Bert's death, if indeed it had been open while he lived. His successor, Pete Rozelle, ruled that if a team like New Orleans signed a player like Jim Taylor after he played out his option with Green Bay, the Saints would have to give the Packers adequate compensation.

In other words, though Taylor was a free agent, the Saints couldn't get him merely by meeting his salary demands. They still had to give Green Bay Taylor's worth in players or draft choices. In other words, Taylor wasn't a free agent at all.

★ ★ ★

This brings us to people like Jim Nance and Joe Kapp. Last season Nance worked out the third year of a three-year contract that was supposed to pay him $60,000 for 1969. Presumably he played for $54,000 so he could be free this year. Free for what? The Patriots won't give him what he wants and anybody else who might be willing to meet his figure would still have to pay plenty to the Patriots.

Suppose some club wanted to sign Joe Kapp, even at his million-dollar price. The club would have to compensate the Vikings in full, and the only fair price for a quarterback is another quarterback who is uust as good.

Filly Purchased for $300 as Yearling Wins $15,245 Purse in B.C. Futurity

VANCOUVER (CP) — Sally O'Salt, a modestly-bred filly which cost only $300 at the British Columbia yearling sale, won a division of the Futurity Stakes at Exhibition Park Saturday to earn $15,245 for owners Mrs. Milan Byrd and Mrs. Diane Bailey.

Leading all the way under a hustling ride from Ron Chapple, Sally O'Salt defeated Hallman by five lengths, Conn Smythe's favored Lord Vancouver, which had been flown in from Toronto for the six and one-half furlong event, was another nose back in third.

Lightly regarded by the crowd of 13,807, Sally O'Salt paid $64.30, $14.60 and $5.70 as she covered the distance in 1:18 flat.

In the first division of the futurity, Dennis Shadow, owned by Mr. and Mrs. Martin Germyn, won by three-quarters of a length over Bob Hall's fast-closing favorite Alder Glory. Earl Marks' Dancer Cort was third.

Dennis Shadow was clocked in 1:20 and paid $7.40, $3.20 and $3.30.

Sandwiched between the two divisions of the futurity was the $3,000-added PNE President's Cup which was won by Mrs. Alice Cunningham's Ma Petite Juliet in a photo over Jack Diamond's Centennial Czar.

First Race — $1,660, claiming, three-year-olds, six and one-half furlongs:
Princess Tiepolo (York) $46.10 $16.70 $11.00
Wallbee Kid (Dailey) 4.40 3.00
Horrify (Phillips) 4.80
Also ran: Alibube, Slopem, Vale March, Star Honour, Run Speedy Run, Patricia Bern, Tuffine. Time 1:20 1-5.
Quinella paid $92.70.

Second Race — $1,660, claiming, three-year-olds, one and one-sixteenth mile:
Notley Rule (Dailey) $24.20 $9.90 $6.20
Supreme Silence (Cantarini) 4.20 3.50
Control Me (Broomfield) 6.40
Also ran: Saint Mahmoud, Asian Fleet, Court Minstrel, Chichamen Tyee, Carmellos Diamond, Ouija's Mistake. Time 1:50 3-5.

Third Race — $1,660, claiming, three-year-olds, one and one-sixteenth mile:
Strawberry Vale (Hale) $12.50 $7.00 $4.60
Prince Arco (York) 9.70 5.60
Wolf Mountain (Cuthbertson) 3.20
Also ran: Swift Scot, Student Power, Warrior's Grandson, Princeton's Mistake, Keddy, Beautiful Hand. Time 1:49 1-5.

Fourth Race — $1,785, claiming, three-year-olds and up, six and one-half furlongs:
Indian Penny (Salas) $6.40 $4.40 $3.30
Beau Kim (Dailey) 4.30 3.40
Joe's Tall Boy (Chabara) 4.60
Also ran: Indian Puddin, Peaceful Nite, Tawasentha, Perky Polly, Ruby's Folly. Time 1:19 1-5.
Exacta paid $37.40.

Fifth Race—$1,785, claiming, three-year-olds and up, one and one-sixteenth miles:
Prove It Oil (Salas) $32.00 $14.50 $6.10
Hyperion's Gain (McLeod) 6.80 4.20
Western Doc (Bronell) 3.20
Also ran: Sangs Son, My Silber Queen, Red Royal, National Treasure, Sticky Thicket, Bold Bruce. Time 1:47 2-5

Sixth Race — $12,500-added, two-year-olds, six and one-half furlongs:
Dennis Shadow (Broomfield) $7.40 $3.20 $3.30
Alder Glory (Tierney) 2.80 2.80
Dancer Cort (McLeod) 5.40
Also ran: High On Haig, Anik, Similkameen, Gottawinnit, Le Baron Rouge, Ocean. Time 1:20.
Exacta paid $18.90.

Seventh Race—$5,000-added, three-year-olds and up, one and one-sixteenth miles:
Ma Petite Juliet (Welsh) $3.20 $4.60 $3.90
Centennial Czar (Dailey) 13.30 7.10
Charlie Cheri (York) 7.20
Also ran: Grand Bolero, Regal Jingle, Love Your Host, Glenlivet Zoie, Royal Jazz, Middenhall, Efa. Time 1:51.

Eighth Race—$12,500-added, Futurity Stakes, two-year-olds, six and one-half furlongs:
Sally O' Salt (Chapple) $64.30 $14.60 $5.70
Hallman (York) 4.40 3.10
Lord Vancouver (Hale) 2.90
Also ran: Brandy Magic, Aldergrove, Solar Drive, Winning Look, Desert Country, Major Trent, The World Is Round. Time 1:18.

Ninth Race—$1,660, claiming, three-and four-year-olds, six and one-half furlongs:
Whonnock White (Cuthbertson) $4.90 $3.60 $2.70
Sir Samuel C. (York) 5.60 4.00
Neverawake (Smith) 5.50
Also ran: Nodding Violet, White Winter, Delta Duke, Sport Model, Tonga Con, Hillcrest Red, Furious Benny. Time 1:19 3-5.
Quinella paid $25.30.
Attendance 13,807. Mutuel handle $400,421.

Entries

FIRST RACE — Claiming, $1,660, four-year-olds, six and one-half furlongs:
Old Millstream (Cuthbertson) 120
Devil Woman (J. Arnold) 115
Marway (Smith) 110
Elegant Debut (Wall) 115
Princess Willow (Marsh) 105
March Strip (no boy) 107
Rockin Girl (Cantarini) 115
Main Judy (Dailey) 115
Apologue (Ray) 110
Indian Painting (Salas) 117
Also eligible:
Tiahne Morn (Gilbert) 112

SECOND RACE — Claiming, $1,785, two-year-olds about six furlongs:
Native Deb (Wall) 112
Enjoyable (Dailey) 117
Tis Sweet (Cantarini) 112
Fleet Nickle (Phillips) 112
Asanik (Brownell) 115
Chilliehi (Broomfield) 112
True Shot (Chabara) 115
Fair Verdict (Salas) 114
Nelly Schmidt (Cuthbertson) 115
Jan Marina (McLeod) 112

THIRD RACE — Claiming, $1,660, three- and four-year-olds, six and one half furlongs:
Lasoeur Anne (Cuthbertson) 116
Scainas Quest (Frazier) 114
Holyweil (York) 110
Trabzon (Dailey) 117
Multonomah Arrow (McLeod) 111
Ahead of Me (J. Arnold) 122
Pay N' Take (Ray) 106
Prince Bally High (Broomfield) 111
Saucy Sister (Smith) 109
Tara Atom (Wall) 111
Also Eligible:
Mr. Jay Note (Wall) 122
Jeaps Image (Gilbert) 119
Northern Nickle (Dailey) 119

FOURTH RACE—Claiming, $1,660, for three and four-year-olds, six and one-half furlongs:
A La Victoire (Smith) 106
Coasacks Jet (Brownell) 119
Count Atom (Ray) 106
Hot Shot (York) 114
Armando (Estapper) 122
Peep Sights (Wall) 111
Strong Talk (Smith) 117
Buggyride (Dailey) 122
Quadra (Broomfield) 111
Farellily (Buchanan) 106
Also eligible:
Don a Vee (Salas) 122
Fairest Chief (McLeod) 106
Mine Niyours (McLeod) 114
Hais Imp (Frazier) 114

FIFTH RACE — Claiming, $1,885, for three-year-olds, six and one-half furlongs:
Mr. J.A.D. (Cuthbertson) 122
Comox (Salas) 112
Kims Tuffy (Phillips) 111
Willies Guest (J Arnold) 117
Anitas Willy (Frazier) 116
Buckskin Billy (Wall) 113
Mystic Quest (Brownell) 106
Tola Table (Buchanan) 105

SIXTH RACE—Claiming, $1,660, for three-year-olds and up, six and one-half furlongs:
Hypertwin (no boy) 117
Prince Lambie (Frazier) 122
Major Act (Welsh) 119
Beau Bunnie (Chabara) 119
Dougs Aliby (Marsh) 109
Black Topay (Wall) 117
Wee Jock (Dailey) 119
What's Up (Buchanan) 117
Rough Magic (no boy) 119
Mocheonema (Cantarini) 122
Also eligible:
Beryls Alibhai (Buchanan) 109
Western Monarch (Dailey) 119
Border Spy (Salas) 119
Mr. Bliss (Gilbert) 119
Serenade in Red (Frazier) 122
Sirinki (Broomfield) 114
Gilt Star (Salas) 119
O'Leary (Ray) 117

SEVENTH RACE — Allowance, $2500, three-year-olds and up, one mile and seventy yards:
Fore Alibhai (Salas) 119
Bouncy Balls (McLeod) 109
Foreign Royalty (Dailey) 118
Essence of Time (Frazier) 118
Cougar Lee (no boy) 115
Saint Mungo (J. Arnold) 111
Handsome Chief (Broomfield) 111

EIGHTH RACE — Claiming, $1660, three-year-olds and up, one mile and one-sixteenth:
Raymond Barn (McLeod) 117
Son Blue (Welsh) 117
Rotated (Smith) 115
Coordinate (Cuthbertson) 117
War Feathers (Chabara) 119
Marvalene (Buchanan) 110
Vanteur (J. Arnold) 120
Sea Hag (Gilbert) 113
V. Count (Ray) 115
Westernrase (no boy) 117

FANFARE

By Walt Ditzen

Del Mar Racing

DEL MAR, Calif. — Results of Saturday's thoroughbred racing at Del Mar Park with entries for Monday:

First Race — $4,000, claiming, three-year-olds and up, six furlongs:
Sargent G. (Pineda) $8.80 $5.80 $4.00
Comose (Toro) 15.20 7.60
Track Surveyor (Grant) 6.40
Also ran: Sand Devil, Frank Grivello, Xtrasensory, Second Picking, Superior Effort, Ships and Snails, Big Elwood. Time 1:10 1-5.

Second Race — $6,250, claiming, three-year-olds and up, one and one-sixteenth miles:
California Eagle (Alvarez) $17.80 $8.40 $5.00
Best Born (Toro) 21.40 8.60
Burns' Rebel (Kilborn) 3.40
Also ran: Aboutaglo, Tower Road, Take A Trip, Floodlit, Fantassin, Altanac, Nile Fool, Maxwell G., Party Suit. Time 1:42 4-5.
Daily Double paid $127.60.

Third Race — $8,500, three-year-olds and up, one mile:
a-Esquimalt (Shoemaker) $3.60 $3.20 $2.60
a-Felicidad (A. Pineda) 3.60 3.20 2.60
Prince Of Donegal (Kilborn) 4.80
Also ran: Storm Boy, Night Tripper, Tsuluk. Time 1:36 2-5.
a—entry.

Fourth Race — $20,000, claiming, three-year-olds and up, one mile:
Extra Hand (Wellington) $10.80 $5.60 $4.00
Glory Hallelujah (Grant) 5.20 4.00
Tallyman (Lambert) 4.60
Also ran: Great Description, Mystic Sky, Great Timing. Time 1:35 4-5.

Fifth Race — $5,500, allowance, two-year-old colts and geldings, six furlongs:
Noo Quest (Pierce) $51.20 $13.40 $5.40
Unconscious (Velasquez) 4.20 3.40
Dusty Kris (A. Pineda) 3.40
Also ran; Serenada, War at Home, King Cross, Court of Iron, Petes Ruler. Time 1:10 1-5.

Sixth Race — $6,000, allowance, three-year-olds, one and one-sixteenth miles, turf:
Drink to Me (Toro) $8.60 $3.60 $2.80
Charlie Overcoats (Kilborn) 6.80 3.80
Pagen Priest (Wellington) 3.80
Also ran: Midnight Traveler, Honey Car, Our Pro, Spicey Roman. Time 1:43 2-5.

Seventh Race — $20,000, first division Del Mar Derby, three-year-olds, one and one-eighteenth miles, turf:
War Heim (Toro) $20.20 $7.00 $4.40
Mickey McGuire (Shoemaker) 3.20 2.80
dq—Freeway Kid (Mahorney) 5.00
Also ran: Sir Fault, Colorado Kid, Thoroly Blue, D'Artagnan, Grey Shoe. Time 1:49 1-5.
dq—Finished second, disqualified and placed third.

Eighth Race — $20,000, second division Del Mar Derby, three-year-olds, one and one-eighteenth miles turf:
Mayhedo (Lambert) $9.40 $4.80 $4.00
Sir Wiggie (A. Pineda) 4.20 3.60
Woodis Can (Duroussard) 10.20
Also ran: Whittingham, Terra Rein, The Field, Moment To Moment, Magic Hope II, Sugar Loaf. Time 1:49 1-5.

Nineth Race — $12,500, claiming, three-year-olds and up, one and one-sixteenth miles turf:
Casting Shadows (Mahorney) $13.20 $9.00 $6.40
Red Shan (Shoemaker) 7.00 6.20
Kingpasser (Wellington) 5.20
Also ran: Score Eagle, Wingo Lea, Fermoyle, Please Behave, Royal Olde, Vesperal. Time 1:44.
Exacta paid $268.50.
Attendance 16,916. Mutuel handle $1,616,262.

Entries

FIRST RACE—$3,000, claiming, three and four-year old maidens, six furlongs:
Crazy Imp 110
Daring Lancer 115
x-All Hemp 110
Hi-Ho-Dash 115
Chorale 115
O.K. Johnny 115
x-Bold Curl 110
x-Paragon Miss 105
Mr. Nice Guy 115
Willy Drop 115
Erwnal Allen 115
Senrel 115
Enre-atus 115
x-Smashing Beau 105
Tal's Choice 110
Bit of Roman 115

SECOND RACE—$3,000, claiming, three-year-old fillies, six furlongs:
Royal Bullet 115
x-Hyperia 107
Merry Mine 112
Lea-Soon's Glory 112
Talking Doby 112
Smackmlips 117
Emerald Eyes 115
Loro Belle 112
Snappy Levisa 117

THIRD RACE—$3,000, claiming, three-year-old fillies, six furlongs:
Belle of Windsor 112
x-Lattie Pieces 107
x-Sincere Heart 107
x-Fleet's Wish 110
Stormy Morning 112
Nice Gesture 115
x-Ouruby 107
Generator 117
Lady Delegate 112
Ann Kay 112

FOURTH RACE—$4,300, claiming, three-year-olds and up, fillies and mares, one and one sixteenth miles on turf:
x-Loveyahoney 110
Babys Future 115
x-Gleneden 105
Snap Hance 115
Now Final 113
Justiciera 115

FIFTH RACE — $6,500, allowance, three-year-olds and up, six furlongs:
Derby Day Boy 117
Cupid's Wings 108
Curraber 112
Long Position 117
Fleet Allied 112
American Nation 108

SIXTH RACE — $4,000, two-year-old maiden colts and geldings, six furlongs:
Monty J. 118
Trophy Case 118
Beau Chapeau 118
American Grit 118
Jeff David 118
Maze 118
x-Bill Of Fare 113
Chief Hawk Ear 118
Bishopric 118
Doctor Eagle 118
Gallant Game 118
Last Secret 118

SEVENTH RACE — $6500, allowance, three-year-old and up fillies and mares, six furlongs:
Allodola 113
Duke's Little Girl 109
Ann's Lady 113
Fiddle Times 112
Dumpty Ann 117
Hi Jolly 112
Regainess 117
Miss Larksville 113

EIGHTH RACE — $4,000, claiming, three-year-olds and up, six furlongs:
Portadown 112
x-Calimbo 107
x-Oxavy War 107
Perizan 112
Elrobles jet 113
Bo Dorrin 115
Woxof 112
Cherokee Strip 112

NINTH RACE — $3,500, claiming, three-year-olds and up, one and one-sixteenth miles:
x-Green Port 107
Market Prince 112
Fourth Base 112
a-Freddie D.P. 112
Hill Jester 112
Tolaze 120
b-Candy Tap 113
x-Gran Mason 107
Diamond D. 120
Grey Fin 112
El Lobo 112
Macho 112
Little Commander 115
Regal Torch 112
b-Cross Arm 120
a-Clever Question 117
a-Entry.
b-Entry.

Selections

1. Hi-Ho-Dash, Bold Curl, Daring Lancer.
2. Emerald Eyes, Smackmlips, Royal Bullet.
3. Belle of Windsor, Lady Delegate, Generator.
4. Babys Future, Love Ya Honey, Now Final.
5. Derby Day Boy, Curraber, Long Position.
6. Gallant Game, Monty J., Trophy Case.
7. Allodola, Dumpty Ann, Miss Larksville.
8. Woxof, Perizan, Portadown.
9. Green Port, Fourth Base, Diamond D.

One best: Derby Day Boy.

South Africa Takes Lead

PORT ELIZABETH, South Africa (Reuters) — South Africa beat the New Zealand Rugby Union All Blacks 14-3 here Saturday in a third test to take a 2-1 lead in the four-match series.

The South Africans now are assured of maintaining their record of never losing a home series to the All Blacks.

Laver in Tennis Final, Upset in Ladies Play

SOUTH ORANGE, N.J. (AP) — Top-seeded Rod Laver of Australia defeated Alexander Metreveli of the Soviet Union, 6-3, 7-5, 6-3, Saturday to gain the final round of the $25,000 Marlboro Open tennis tournament.

Laver takes his bid for $4,000 first place money into a match today with Bob Carmichael of France, who upset seeded Australian Ken Rosewall Saturday, 4-6, 6 3, 6-4, 6-2.

Unseeded Patti Hogan of La Jolla, Calif., beat the world's top ranked female tennis player, Mrs. Margaret Smith Court of Australia, to score one of the year's biggest upsets, 1-6, 7-5, 6-4. Mrs. Court had won 10 previous matches with Miss Hogan.

Miss Hogan earned a shot at $2,000 prize in the women's singles finals today against Australia's Kerry Melville, who topped fellow Aussie Mrs. Judy Tegart Dalton 6-3, 6-2.

Rider Veteran Will Get Cast

OTTAWA (CP) — Halfback Ron Stewart of Ottawa Rough Riders, with a broken bone in his forearm, will have his right arm put in a cast Monday.

The break was discovered by the team doctor Friday night after the Eastern Football Conference club returned from a two-game western swing.

Dr. Ken Wilson says he thinks Stewart will be able to continue playing with the cast. Team officials say it won't be known for sure until Monday whether the veteran halfback will be sidelined.

EXPORT "A"
Canada's Finest
FILTER
Cigarette
REGULAR AND KINGS

LEG CRAMPS
Try CALCIUM ZURICH* *T.M.
For the relief of painful leg cramps, try pleasant tasting CALCIUM ZURICH. Insist on the genuine label of Zurich.
Only $1.98 for 8 oz. and $2.98 for 16 oz.
Available at all drug and department stores.

DEVELOPING SPECIALS
Kodacolor Films
Developing—12 prints $2.99
Developing—20 prints $3.99
Reprints 25c
Ektachrome Films
35 mm film—20 exp. including processing $3.35
1-DAY SERVICE
CITY PHOTO CENTRE
(Opposite Post Office)
1227 GOVERNMENT ST. 385-5633

SIMPSONS-SEARS

AUTOMOTIVE CENTRE
TUNE-UP SPECIAL

6-Cylinder
Reg. Price 12.99
Sale Price, plus parts
9.99
8-Cylinder
Reg. Price 16.99
Sale Price, plus parts
13.99
SAVE 20% — A Simpsons-Sears Tune-Up Can Mean Quicker Starts — More Power and More Mileage.
Simpsons-Sears uses the latest scientific equipment to check and replace, if needed, points, plugs, condenser and rotor; correct timing; adjust carburetor. Additional parts and labor extra.
Call 388-9111, Local 232, for an appointment

SIMPSONS-SEARS

AUTOMOTIVE CENTRE
Wheel Alignment SPECIAL
3 Days Only
Monday, Tuesday, Wednesday

If your wheels are out of alignment, it's costing you money! And, it could be dangerous! For easier steering, better driving control, longer life and happy riding, let us correct caster and camber and adjust toe in. Take advantage of this great Price special at Simpsons-Sears Automotive Centre
Reg. 10.99
Sale Price 7.49
Any parts required are extra.
Phone For An Appointment!
Simpsons-Sears Automotive Centre, 388-9111 Loc. 232.

Simpsons-Sears, Hillside: 3190 Shelbourne Street. Lots of Free Parking . . . No Tickets, No Time Limit.

A COMPLETE JOB

DON'T BUY A NEW CAR!
Rebuild your present one.
ENGINE REBUILDS
Can be as low as 129.50
(Parts and labor included)
FREE Estimates on all your car service problems.
Contact the engine rebuilders downtown at
FREDERICK MOTORS
616 QUEENS AVE.
Courtesy Cars Phone 383-6632

LOW COST PROFESSIONAL
DENTURE SERVICE
This complete professional denture service is provided by fully-qualified dentists.
For your appointment, please call Monday through Friday.
VICTORIA
Suite 216, 895 Fort Street
Phone 386-8031
A non-profit service sponsored by the dental profession of British Columbia.

Leeds Romps to Fifth Win To Retain Two-Point Lead

LONDON (CP) — Leeds United easily defeated Burnley, 3-0, Saturday to register its fifth successive victory and maintain its two-point lead in the English League soccer.

Leeds' victory was never in doubt after forwards Allan Clarke and Mick Jones scored in the first nine minutes. Clarke added the third goal before half-time and Leeds coasted to victory.

CITY CLOSEST

Manchester City, reigning European Cup Winners cup-holder, emerged as Leeds' closest rival with a 1-0 win over defending English League champion Everton.

Everton, still without a win after five games this season, succumbed to a fifth-minute goal by City's World Cup forward Colin Bell.

FOUR SHARE THIRD

Leeds leads the First Division with 10 points, two points ahead of Manchester City.

Four clubs share third place with seven points from five games. Liverpool and Derby both tied Saturday while Chelsea and Nottingham Forest won.

PLAY 1-1 TIE

Liverpool appeared likely to beat West Bromwich Albion after a first-half goal by Allan Evans, but Albion tied the score with a goal by Jeff Astle late in the game.

Derby, without injured midfield general Terry Hennessey, was held to a scoreless tie by newly-promoted Huddersfield.

An 85th-minute goal by Paddy Mulligan gave Chelsea a 2-1 victory in its London Derby clash with Arsenal, which has not beaten its neighbor in the last four seasons.

Ipswich Town remained scoreless after five games, losing 1-0 to Southampton, which scored its first victory with a first-half goal by Ron Davies.

Newly-promoted Blackpool bounced back from the shock of conceding a 90-second goal by Gordon Hindson of Newcastle to win, 2-1. John Craven scored both goals.

Birmingham City went back to the top of the Second Division on goal average after a 1-1 tie with Luton Town, narrowly edging ahead of four other clubs.

★ ★ ★

ENGLISH LEAGUE

First Division

Burnley 0, Leeds 3.
Chelsea 2, Arsenal 1.
Everton 0, Manchester City 1.
Huddersfield 0, Derby 0.
Manchester United 1, West Ham 1.
Newcastle 1, Blackpool 2.
Notts Forest 4, Wolverhampton 1.
Southampton 1, Ipswich 0.
Stoke 0, Crystal Palace 0.
Tottenham 1, Coventry 0
West Bromwich 1, Liverpool 1.

Second Division

Birmingham 1, Luton 0.
Bolton 2, Queen's Park Rangers 2.
Bristol City 1, Cardiff 0.
Leicester 2, Carlisle 2.
Middlesbrough 0, Oxford 2.
Millwall 0, Portsmouth 0.
Norwich 1, Sheffield United 6.
Orient 0, Charlton 0.
Sheffield Wednesday 1, Blackburn 1.
Swindon 2, Sunderland 0.
Watford 1, Hull 2.

Third Division

Brighton 1, Rotherham 1.
Chesterfield 4, Reading 0.
Doncaster 2, Tranmere 2.
Gillingham 2, Halifax 1.
Plymouth 2, Port Vale 1.
Preston 3, Bristol Rovers 2.
Rochdale 0, Bradfore City 0.
Swansea 1, Aston Villa 2.
Walsall 3, Fulham 2.
Wrexham 1, Torquay 2.

Fourth Division

Aldershot 0, Notts County 1.
Barrow 0, Crewe 1.
Brentford 0, Southport 1.
Cambridge 8, Oldham 1.
Colchester 1, Northampton 1.
Exeter 3, Peterborough 2.
Grimsby 1, Hartlepools 1.
Newport 0, Bournemouth 2.
Workington 1, Chester 0.
York 2, Lincoln 0.

SCOTTISH LEAGUE

First Division

Aberdeen 1, Airdrieonians 1.
Ayr 4, Dunfermline 1.
Celtic 2, Morton 0.
Cowdenbeath 0, Dundee 1.
Dundee United 1, Hibernians 1.
Falkirk 1, Clyde 1.
Hearts 1, St. Johnstone 3.
Motherwell 4, Kilmarnock 1.
St. Mirren 0, Rangers 0.

Second Division

Albion 1, East Fife 3.
Alloa 1, Stirling 1.
Berwick 2, Forfar 4.
Dumbarton 2, Stranraer 0.
Montrose 2, East Stirling 0.
Queen of South 3, Clydebank 1.
Queens' Park 1, Brechin 0.
Partick 4, Stenhousemuir 0.

New Suspension

McLain Blasts Tiger Manager

By LARRY PALADINO

DETROIT (AP) — Detroit Tiger bad boy Denny McLain, shocked at the suspension imposed on him Friday night by general manager Jim Campbell, lashed out at him for "never standing behind his players" and said "I got down on my knees and begged to be traded."

"I don't believe it. I don't believe it. I don't believe it," moaned the 26-year-old pitcher as he leaned back against a car in the darkened Tiger Stadium parking lot about midnight.

"I was just clowning around, that was easy to see," he explained.

About 45 minutes earlier Campbell suspended McLain "for an indefinite period not to exceed 30 days for conduct unbecoming a professional baseball player."

Campbell's action followed a telephone call from baseball writer Watson Spoelstra of the Detroit News who complained that before the Tigers' 6-2 loss to Oakland McLain had dumped a pail of water on him in the clubhouse.

It was the second suspension for the cocky pitcher this year. After being under indefinite suspension during spring training, Baseball Commissioner Bowie Kuhn formally suspended McLain April 1 for associating with gamblers in 1967. That suspension was lifted July 1 and Denny returned that day to pitch for Detroit.

Friday's incident occurred after McLain also dumped a pail of water on Jim Hawkins, baseball writer for the Detroit Free Press.

"It was a setup — all a big joke," McLain told me. "You were going to get it too, and so was Rich Shook from UPI."

Campbell called Denny into his office after the game, with manager Mayo Smith in attendance.

"I'll tell you what I did and this is the truth," Denny said, running his hands through his thick blond hair. "I got down on my hands and knees in Campbell's office and begged to be traded because of the way he has handled team matters in the last three or four years."

"Do you think Campbell would have suspended me if we were three games out?" Hell no! But, what are we, about 15 games out now?"

With a month of the season remaining Detroit is in third place in the American League East, 15½ games behind front-runner Baltimore and four behind New York.

BRAND NEW
1970 FIAT
850 Sport Sedans

NOW IN STOCK
$1697.
$59 Down 36 months at $59
No Payment Until Oct.
Includes $30 Freight
$34.85 Tax, $10.60 Licence
With Approved Credit
Brian Holley MOTORS LTD.
Douglas at Cloverdale
384-1161

INSTITUTE of ADULT STUDIES

PROGRAMS OFFERED—SEPT. 1970

- Adult Secondary School (Grade XII)
- Post Secondary—Including Grade XIII

(1st Year University Equivalent)

REGISTRATION and PROGRAMMING NOW IN PROGRESS

EARLY REGISTRATION IS ADVISED

592-2478

For Consistent Results . . . ADVERTISE CONSISTENTLY

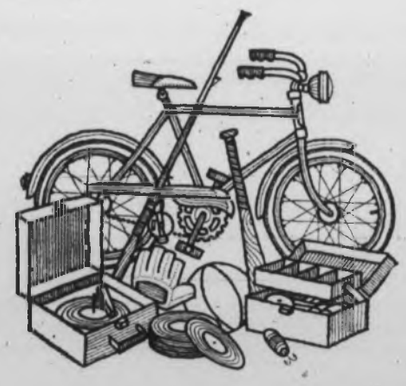

A NEWSPAPER ROUTE CAN PAY FOR YOUR SON'S HOBBIES

If your son is 12 years old (or more), and he needs some extra money to cultivate hobbies that will broaden his life experiences and widen his horizons, a newspaper carrier route can provide him with that money. As a carrier boy, he'll earn good commissions, and he'll receive profitable tips, too.

A newspaper route will also provide your son with some things money can't buy. He'll be his own business boss. Take an added responsibility. Gain extra confidence. Deal with people.

Talk it over with your son. Then phone or write the circulation department of this newspaper. We'll send a counselor to your home to discuss it with you.

THE DAILY COLONIST

2631 Douglas Street Phone 383-4111

Hillside Sale Day

MONDAY AUG. 31

Shop Simpsons-Sears For All Your Back-To-School Needs!

SALE PRICED SCHOOL SUPPLIES FOR ALL AGES

Refill Pack
Reg. 1.25
Sale Price, Pkg. 77c
255 sheets in plain, narrow or wide rule. 3 hole punched. 8½x11" size. Poly packaged. White.

1" Ring Binders—
Sale Price, Ea. 1.27
Acco binders have durable, long-wearing covers available in choice of Red, Blue or Green and Black. 1½" Ring Binders.
Sale Price, Ea. 2.27

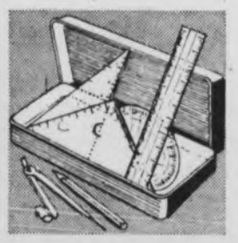

Math Set
Sale Price, Set 67c
Comes in metal box. 6" wooden ruler, compass pencil divider. 45° and 60° set squares and protractor. Clear markings.

School Bag
Reg. 2.29
Sale Price, Ea. 1.67
Water repellent nylon school bag with shoulder strap and outside pocket. Blue or Brown.

Tempo Disc Set
Reg. 1.25
Sale Price, Set 87c
Six water colours in handy metal box—by Reeves. Discs can be replaced when used.

Colouring Pencils
Sale Price, Set 2.27
24 assorted Canadiana colouring pencils come in convenient fold-over plastic pouch.

Keystone Key Tabs
Sale Price 77c
Super size pack includes 5 books each with 72 pages in narrow or wide rule. Poly packaged.

Parker Jotter Pen
Sale Price, Ea. 1.67
Has plastic barrel, stainless steel cap, pocket clip and retractable point. Assorted colours.

Attache Case
Reg. 7.98
Sale Price, Ea. 5.97
A. Made of a new moulded slick fibre for longer wear. Tongue and groove closing; flip locks and twin riveted feet. Black or Avocado. 17½"x12½"x4".

Leather Brief Case
Sale Price, Ea. 5.97
B. Good quality leather construction in handsome Tan finish. Designed with inside dividers for ease and neatness.

Simpsons-Sears: Stationery (3)

Save $10!
Double Pedestal Desk
Reg. 49.98.
Sale Price 39.77
Arborite top, front, side gables. Three drawers including one file drawer. Walnut finish.

SAVE $10!
Double Pedestal Desk
Reg. 74.98.
Sale Price 64.77
Good looking desk with large top covered in mar-resistant arborite. 2 file and 2 regular drawers. Walnut woodgrain finish.

SAVE $10 to $80!
GENUINE DANISH teak DESKS
Reg. 79.98 to 229.98
Sale Price 69.77 to 149.77
Imported from Denmark! Decorative, practical desks fashioned in the rugged beauty of genuine teak. Easy glide drawers are simple to maintain. All models have one drawer that locks! 5 styles to choose from.

Savings For A Back-to-School Budget

Girls' Cardigans
Sale Price 3.99
Steal the Back-to-School Fashion Scene this Fall in one of these lovely acrylic knit cardigans that are machine washable for easy care. White, accented with Pearl Buttons. Sizes 8 to 14.
Personal Shopping, Girls' Wear (77)

Vacuum Bottle
Reg. 4.99
Sale Price, Ea. 3.47
Aladin 30-oz. bottle with plastic case, cup, handle. "Stronglas" filler. Triple seal insulated stopper.

Lunch Kit
Sale Price, Ea. 2.97
High impact plastic with lifetime hinges. Comes complete with matching 7-oz. vacuum bottle. Red or blue.
Simpsons-Sears: Sports Centre (6)

Men's, Boys' Knee Boots
Boys' Sizes 1-5. Sale Price 2.57
Men's Sizes 8-12 Sale Price 2.97
Hard-wearing rubber knee boots. Red rubber cleated soles and heels. Cotton lined.
Simpsons-Sears: Men's Shoes (67)

Simpsons-Sears, Hillside: 3190 Shelbourne Street. Lots of Free Parking . . . No Tickets, No Time Limit. (8-56)

New DC10 Airliner

Grace of a Swan, Moves Like Fighter

LONG BEACH, Calif. (UPI) — McDonnell Douglas Corp.'s DC10 commercial transport made its maiden flight Saturday and Clifford Stout, the chief pilot, called it "the best airplane I've ever flown."

The three-engined, wide-bodied jet, capable of carrying up to 345 passengers at speeds of more than 600 miles an hour, was flown by Stout from here to Edwards Air Force Base, Calif., at an altitude of more than 30,000 feet for the trip of 3½ hours.

"There were no problems," the pilot said. "It's a beautiful aircraft. It manoeuvres like a fighter with the grace of a swan."

The fuselage of the DC10 is 19 feet, nine inches in diameter to permit double-aisle seating, and the craft is 182 feet long.

The plane came off the assembly line July 23. McDonnell Douglas said 15 airlines had placed orders for the 10th in the series of DC (Douglas Commercial) transports that began in the early 1930s.

The DC 10 has a wingspan of 155 feet, four inches and a height to the top of its tail of 58 feet.

Concord Sets Record At Sustained Speeds

LONDON (UPI) — Britain's supersonic Concord 002 airliner set a record and flew faster than sound for more than an hour Saturday.

Builders said the Concord touched a speed of mach 1:54 or about 1,030 miles an hour during its period of supersonic flight, beating the top speed of Concorde 001, built in France.

Britain and France teamed to develop the Concorde-Concord series.

Wenatchee Fires Burn On

WENATCHEE, Wash. (UPI) — A rise in humidity, temperatures and smoke density dashed hopes of forestry officials Saturday that forest fires ravaging the Wenatchee National Forest could be contained by nightfall.

The smoke was so thick that planes carrying chemical retardants could not be used.

"We are caught between the devil and the deep blue sea," explained one weary fireline boss. "We need wind to blow away the smoke for the pilots, but if we get wind the fire spread." Fires in the Wenatchee forest covered about 80,000 acres. They were set by lightning storms last weekend, and about 20 separate blazes were out of control. The worst was a 30,000-acre blaze near Entiat.

New Role for This Indian

Return of the Native

VANCOUVER (CP) — A Canadian Indian who says he's not the woodsy type has returned to Vancouver after a two-year stint in the wilds of tropical Guyana.

Alfred Scow, a native of the Guilford Island Kwicksutaineuk tribe and the first Indian member of the Law Society of British Columbia, served on the five-man Amerindian Land Commission in Guyana.

Before achieving independence, the government of Guyana committed itself to granting legal ownership of certain lands to Guyana's indigenous people — called Amerindians — and to establish a commission to determine and identify these areas.

Three members of the commission were Guyanese, one was English and one Canadian. They toured the country, meeting with representatives of the 20,000 Amerindian population.

And life was pretty rough. "In spite of the fact that most people think all Indians are woodsy, I was never keen on camping," says Scow. "But we did lots of it there.

Scow

"We just string our hammocks between two trees or in a thatched, mud-floored schoolhouse."

To reach the isolated areas inhabited by Amerindians, the commissioners travelled by river launch, airplane, land rover, horseback and on foot. "It was quite a sight to see us travelling the rivers of Guyana — and of course the Guyanese didn't believe in life jackets," Scow said.

The group experienced heat, humidity, insects, snakes, unsanitary food, poor travelling conditions — and without a medical kit, he said.

Hillside Sale Day

Hillside Sale Day

MONDAY, AUG. 31

Shop and Save! Exceptional Values carefully selected by Hillside Merchants. Now Two Big Department Stores and Fifty Specialty Shops to serve you.

WE SPECIALIZE

Hillside Sale Day

in LUNCHEON MEATS and FANCY FOODS FOR PARTIES

. . . plus an assortment of foods from around the world. Yes! We have all the tasty accompaniments for entertaining and meal planning. Call in today and choose from the popular foods at

ADRIAN'S Hillside
Gourmet Delicatessen

Don't Go Back To School!

Hillside Sale Day

until you've seen these fantastic savings on famous name clothing.

SUITS Reg. $90 - $100. NOW $79
Reg. $105 - $110. NOW $89
SPORT JACKETS Reg. $59 and up. SALE $47
SLACKS AND SHOES Limited stock Great Values up to ... 15% OFF!

Garry Andrews
MEN'S WEAR
Hillside Mall 386-0724

BORSADO

Hillside Sale Day

hand crafted Italian

FIGURINES

these delicate statuettes show the smallest detail, they are a tribute to their maker's hand.

Regular to $90

now 1/3 OFF!

JB boutique ltd.
384-3811

BIRKS CLOCK SPECIALS

BIRKS B&B

Hillside Sale Day

(At Hillside Store Only)

	Reg.	SALE
10 Only Travel Alarms	10.00	5.95
4 Only Travel Alarms	13.95	7.95
8 Only Alarm	17.95	9.95
10 Only Alarm	25.00	15.00
1 Only Mantel	75.00	59.50
1 Only Mantel	79.50	69.50
1 Only Mantel	85.00	75.00

All Fully Guaranteed

BIRKS HILLSIDE

(WHILE THEY LAST)
MODACRYLIC FIBRE
WASH and WEAR WIGS

Hillside Sale Day

9.95

Never needs setting. Ready to go at a moments notice.

Miss Twiggy Hillside

Shop early for best choice of colours.

MARGO BEAUTY STUDIO
ONLY AT HILLSIDE LOCATION

½ PRICE DRESS SALE

Hillside Sale Day

A terrific opportunity to save on smartly styled dresses. All are reduced from regular stock. In good selection of colors and styles in Misses' and Junior sizes.

Reg. $20 to $80. ON SALE **$10 to $40**

Hillside SHOPPING CENTRE such a pleasant place to shop
383-5721

Mr NASH Fashions Ltd.

the finest in Cheeses Taste and Compare

Hillside Sale Day

Largest selection of ESCARGOTS in Victoria from France and Germany. Attractively gift-packed with shells.
Tins of refills and Escargot sauce available

½ lb. French Cream Emmenthaler with Kirsh 1-package Bremner Wafers. Both for ... 1.29

International Little
Cheese & Wein Shops
Canada's Foremost Cheese Shops
SHOP IN COMFORT AT
Harbour Park Nanaimo — Hillside SHOPPING CENTRE such a pleasant place to shop — Thompson Park Kamloops

THE Bagatelle

Hillside Sale Day

handbags, hosiery and accessories

a GREAT NEW shopping idea

Hillside SHOPPING CENTRE such a pleasant place to shop
Phone 382-7521

Hillside Sale Day

From 2 Big Department Stores and 50 Specialty Shops

Hillside SHOPPING CENTRE
such a pleasant place to shop

BEEJAY FLORISTS

Hillside Sale Day

Flowers . . . Perfect for gifts, and perfect any time

- Specializing in complete wedding designs
- Funeral designs
- Fresh flowers daily
- Handcrafted B.C. Jade
- Beautiful giftware

BEEJAY FLORISTS
Located in the South Mall next to Safeway
Hillside SHOPPING CENTRE such a pleasant place to shop

See You In Our NEW STORE Next to Safeway

OPENING SPECIAL

DONUTS 65¢ DOZ.

Try our delicious bakery treats . . . ● BREAD — fresh and tasty ● CAKES — iced to perfection.

Having a BIRTHDAY PARTY?
ORDER ONE OF OUR SPECIAL BIRTHDAY CAKES!

Hillside Sale Day
BRODIE'S BAKERY
Hillside SHOPPING CENTRE such a pleasant place to shop

ZELLER'S

Hillside Sale Day

Your
BACK-TO-SCHOOL HEADQUARTERS
for
— Family Fashions
— Family Footwear
— Back to School

STATIONERY NEEDS
BIG BIG BUY—
250-sheet lined refills. Reg. 98c ..... 76¢

— 35 Departments to Serve "You" Better

Hillside SHOPPING CENTRE
Mon., Tues., Wed., Sat., 9:30 to 5:30
Thurs. and Fri., 9:30 to 9:00

OUTDOORS with Alec Merriman

Wonderful Way to Learn

British Columbia's hunter training officer, Paul Presidente, has compiled what must be the most interesting and most comprehensive outdoors training program available anywhere in North America.

Since it got under way in Feb. 1969, Presidente has trained and qualified 450 instructors from across British Columbia, some of them travelling as far as 150 miles just to take the 20-hour course.

These instructors have now trained and qualified 1,200 students, and more are qualifying every day.

By next spring Presidente hopes to have qualified 750 instructors. "Then we will have enough to launch the program on our planned full scale. By the winter of 1971 we should be in full gear," he said.

★ ★ ★

Actually the course, known as the Hunter Training Program, is misnamed. It is much more than that. It is a full outdoors training course that will appeal to almost anyone interested in the outdoor life. The main idea of the course is to make sportsmen more knowledgeable, and a simple name like Outdoor Recreation or Outdoor Conservation Program would be more applicable than Hunter Training Program.

B.C. Wildlife Federation member-clubs conduct a short course on straight gun handling safety, which prepares youngsters to enter the more advanced and all-embracing Hunter Training Program.

★ ★ ★

Fish and Wildlife Clubs train 4,000 youngsters a year under the shorter safety program and Victoria Fish and Game Club has another course ready to accept applicants, who should phone Gus Larson, 385-5815. Applicants, boys or girls, must be 12 years old or more.

Presidente hopes that eventually all of British Columbia's 150,000 hunters and 200,000 anglers will take the full hunter training program.

Presidente

And this is where a bad taste has entered the program.

Recreation Minister Kiernan has often made reference to the hunter training course being made compulsory for some people applying for a licence to hunt, with an increasing scale of compulsion in the offing.

★ ★ ★

Indeed, already, all persons involved in firearms accidents are required to graduate from the course before their licences will be reinstated. This year, all juveniles under the age of 18 who have been involved in infractions of the wildlife or firearms acts will be required to graduate from a hunter training course before they can obtain another hunting licence.

It is anticipated that in 1971 all juveniles applying for a first hunting licence, not just those with a record of accidents or infractions, will be required to qualify for hunting licences by graduating from the course.

It has been indicated this program of compulsion will gradually be expanded, but it may be a long time before oldtimers are forced to take the course to renew their hunting licences.

★ ★ ★

I will oppose any and all moves to make the course compulsory, as it stands now.

It is not a hunter safety course. It embraces the whole gamit of outdoor recreation and as such is a wonderful course which everyone who enjoys the outdoors should seek to take, not be compelled to take.

If there must be compulsion for safety reasons, then it must be on a very much shorter course, with emphasis on gun handling, safety and survival — a one-hour course on the basics of safety followed up with a hard-hitting safety education program. But hunting accident statistics do not indicate the need for even such an abbreviated course.

Nobody is going to argue against safety. Let's preach it all we can, and let's do far more educating on a voluntary basis.

But, certainly nobody should be forced to love the outdoors on a compulsory basis . . . and that is the way British Columbia is starting to legislate.

★ ★ ★

On a voluntary basis the misnamed Hunter Safety Course is another matter—a wonderful thing.

The safety manual itself, given free to every course candidate, is a 160-page book full of information, a book that every outdoorsman will be proud to own.

Minimum time for the course is 20 hours in 22 lectures, supplemented by a combination of manuals, film showings, lectures and demonstrations.

Subjects covered run from wildlife management and legislation through migratory birds, including identification; upland game birds, grouse, birds of prey; big game animals, game carnivores; species and distribution of sports fish.

★ ★ ★

Also, Pacific salmon, including identification, spawning information, fly tying and instructions for smoking; use of a .22 rifle by beginners, deer rifles, shotguns, care of guns and general safety information; hunting courtesy; rules for the housewife concerning firearms; caring for game meat; boat safety; tips or trailer users; archery; forest fire prevention; first aid; survival in the bush; and the 10 Commandments of Safety.

More than 25 films on a variety of subjects from duck identification, through gun safety, traps and snares used in summer, artificial respiration, hunter safety, to mention a few of the subjects, are available for instructors.

★ ★ ★

How could any outdoorsman not want to take the course voluntarily? Time is the only problem factor, and the nasty suggestion of compulsion which heads off prospective candidates.

Courses are offered throughout British Columbia by fish and game clubs, adult education courses, sporting clubs, men's clubs, RCMP, armed forces and elementary high schools, to mention a few interested groups.

In Greater Victoria two courses are being offered under adult education programs this fall, one in Sidney and one in Royal Oak.

Colquitz junior high school has already put 30 students through the course and this fall a number of schools will incorporate the program in their guidance course at the Grades 6 and 7 levels, to reach the 14-year-old age group.

Only restriction on taking the course is that candidates must be 12 years or over . . . and some 70 and 80-year-olds have qualified.

On Vancouver Island, Cowichan Fish and Game Club has completed four courses and other clubs which have completed courses include Victoria, Nanaimo, Campbell River, Ladysmith, Gold River and Chemainus.

★ ★ ★

Presidente instructs and qualifies all the instructors personally, and they in turn must be prepared to instruct candidates in the regular courses. There are 40 qualified instructors in the Victoria area.

Presidente came to British Columbia's fish and wildlife branch from Alberta, where he set up that province's hunter training program. Before that he was with the RCAF, flying and as commanding officer of the survival school out of Edmonton and the Arctic.

He is convinced the program will cut down on firearms accidents, lost hunters in the woods, and drownings, as well as increase outdoor fun generally.

Last year in British Columbia there were 31 firearms hunting accidents. Eight were fatal, 11 serious, 12 not serious. Considering the number of hunters that doesn't add up to a serious problem, although one firearms accident is too many, because all are avoidable.

★ ★ ★

But, Presidente observes that firearms accidents at home were triple those in the field, although statistics are not generally available.

A major part of the course educates housewives and children in the care of firearms in the home.

If you want to increase your outdoor enjoyment by all means take the course . . . voluntarily.

High Crop Yield Forseen

Most farm crops across Canada are advancing well after spells of hot, dry August weather, the Dominion Bureau of Statistics says in a regular crop condition report.

On the Prairies, where grain harvesting is under way, crop yields are expected to be above average in most districts, on the basis of telegraphed information from correspondents.

IN ALBERTA:

Indications are that the harvest will be early. Hot, dry weather has ripened crops quickly. Some shrivelling of kernels has been reported from central areas but damage is not significant.

IN SASKATCHEWAN:

Harvesting is advancing in many districts. Crop development is normal for the time of year and is rated uniform across the province.

Average yields are reported to be running in a range of 25 bushels an acre for wheat, 50 bushels for oats, 40 bushels for barley, 18 bushels for flax and 23 for rapeseed.

IN MANITOBA:

Hot, dry weather and rust have affected some grain yields but prospects remain good following recent rain showers and some cooler weather.

Late crops, especially in the Red River Valley, require more rain and more time to mature.

□

The press has a right to pursue the prime minister and federal cabinet into "the bedchambers of the nation," Clyde H. McDonald, general manager of the Canadian Daily Newspaper Publishers Association, maintains.

McDonald told a teachers' seminar in Calgary on the use of newspapers in the classroom that it is a good thing that newspapers editorially watchdog the government to seek out abuses of power, creeping over-government and behind-the-scenes distortion of the rights of average citizens.

□

Premier Ross Thatcher has announced appointment of

Prairie Week

Don MacLennan, a 34-year-old backbencher as Saskatchewan minister of labor.

He succeeds Lionel Coderre who will take over as minister of public works from Allan Guy who will become minister of municipal affairs.

□

Premier Thatcher, with his newly-appointed minister of labor, has threatened to call the legislature into an emergency session to deal with a three-week-old strike against the Prince Albert pulp mill.

He said the legislature will be called for a special labor law-broadening session "within a week or 10 days" unless the strike by 325 members of the Pulp, Sulphite and Paper Mill Workers union is settled by "early next week."

□

About $70 million will be distributed to farmers through operation LIFT this year, says Otto Lang, minister in charge of the Canadian Wheat Board.

Of that total, from $45 to $50 million will be injected into Saskatchewan under the plan through which farmers are paid not to grow wheat, he said, with another $8 to $10 million to be distributed in 1971.

□

Education Minister J. C. McIsaac has turned down a Saskatchewan Teachers' Federation request for direct provincial government.

"There is no way whatsoever, as long as I am minister," he told a news conference held as teachers threatened to strike. "It's the trustees responsibility and that's that."

□

Manitoba Deputy Transportation Minister Lawrence Blackman has resigned for "personal reasons" and government sources say more resignations may follow in the department.

Sources cite a lack of harmony in the department headed by Transportation Minister Joe Borowski.

Swapper Shopper Strikes Again

Car Deal a Steal

CENTRE LINE, Mich. (UPI) — An annual car thief who likes to trade up while avoiding model price increases has struck again.

Police said a "pleasant-looking, conservatively dressed" man visited the showroom at Roger Rinke Cadillac several times last week, accompanied by a woman and a small boy. He admired the $5,800 Eldorado model and asked to take it for a spin.

"They were more than happy to let him test drive it," Detective Gary Houghton said. "He looked so nice, nobody thought to get his name."

He didn't come back. But he left behind a trade-in, a 1969 Ford Thunderbird that police traced to a Ford dealer in Troy.

★ ★ ★

The test drive trader test drove the T-bird a year ago, when he left behind a 1968 Chevrolet that had been stolen in a similar fanner from Royal Oak, a year before that.

When he drove off on a year-long test drive of the Chevy, the trader left behind a 1967 Ford that police so far have not been able to trace.

Michelangelo 'Descendant' Dead at 87

GREVE IN CHIANTI, Italy (AP) — An 87-year-old woman who claimed to be the last descendant of Renaissance artist Michelangelo died Saturday.

She was Elina Castelluci, daughter of a woman who bore Michalengelo's family name, Buonarroti.

Several years ago Miss Castelluci visited the Vatican, which includes some of Michelangelo's most famous works, and was received by Pope Paul.

SEPT. TOURS
Sept. 1st—Mt. Baker
Sept. 10th—Hatley Castle
Sept. 15th—Vancouver Parks
Sept. 22nd—Harbor Crest
Sept. 29th—Eaglecrest Lodge
B.C. TRAVEL
402-1029 DOUGLAS
383-4732

A Travel Bargain . . .
BARBADOS
AIR-SEA $675
THREE WEEKS PLUS
October 3 to 26 or November 7 to 30
Includes:—
• Jet Service Victoria to Barbados and transfer.
• 7 days ashore at modern apartment hotel, each unit with kitchenette and maid service.
• 16-day return cruise by P & O luxury cruise liner with free meals and fun in the sun afloat!
• We look after all details.
Opposite the POST OFFICE on Yates for
P&O
WILLIS TRAVEL
578 Yates • 385-4312
For Personalized Service From Your P & O Agent

PASSPORT
PHOTOS
Photostatic Copies of Documents
Jus-Rite Photos 716 Yates St. 384-1852

BLANEY'S TRAVEL
PRESENTS
"New Horizons in Travel"
CARIBBEAN FESTIVAL CRUISE
Departing from San Francisco on January 14th, 1971, aboard the magnificent S.S. STATENDAM, for 30 enchanting days, returning to San Francisco on February 13th, 1971. This is a personally escorted cruise, visiting 12 exciting ports in Mexico, the Caribbean, South America, and the West Indies.
Rates start at only $1,295.00 U.S. per person.
HAWAII
Departures from Vancouver every Saturday, commencing on December 19th for 14 days in this tropical paradise. Your fare includes all transportation from Vancouver to Honolulu and return, transfers from the Airport to your hotel and return, lei greeting, and taxes. Optional outer islands tour available at an additional $145.00 Canadian Funds per person. Rates start at $298.00 Canadian Funds, per person. Early reservations are essential, particularly for the Christmas and New Year's period.
WALTZING MATILDA CRUISE
Departing from Vancouver on January 18th, 1971, and visiting Honolulu, Pago Pago, Suva, Auckland, Sydney, Darwin, Singapore, Hong Kong, Kobe, Yokohama, and returning to Vancouver via Honolulu on March 16th, 1971. A total of 56 days of cruising the shimmering Pacific. Your fare includes shore excursions, as outlined in the descriptive folder available, including an Overland tour of Japan. Optional tours available of New Zealand and to Dubbo, Australia. Rates from $1,450.00 U.S. per person.
BLANEY'S TRAVEL SERVICE
Victoria Office: 920 Douglas, 382-7254
Oak Bay Office: 1503 Wilmot Place, 382-2165
AMERICAN EXPRESS

PHONE 388-6281 PHONE 386-3277
TOTEM TRAVEL
IN THE HILLSIDE SHOPPING CENTRE
IN THE MAYFAIR SHOPPING CENTRE
ART FREEMAN
DENIS EDWARDS
HOLIDAY IN PORTUGAL AND MADEIRA
15 DAYS — From $499.00
One Departure Date—Oct. 19, 1970
Returning—Nov. 2, 1970
Vancouver, New York, Lisbon (6 days)
Funchal (Madeira, 7 days), Lisbon, New York, Vancouver
Your Fare Includes:
Round Trip by Jet, Hotel Accommodation with Bath.
Breakfasts, Sightseeing Trips and Taxes.
Thomas Cook Traveller's Cheques
Both Locations Open Monday through Saturday, 9 'til 5:30 p.m. Thursday and Friday, 9-9
Travelmasters' Guild

RENO
$83.50 EACH, DOUBLE
Every Saturday from Sept. 26th one night each way, Eugene Hotel. 4 nights Vacationland Motel, Reno. Over $20 refund packages, some meals, side tour — Virginia, Carson City, Lake Tahoe.
ALL-FUN TRAVEL
820 Douglas
383-9123

TAHITI
$599 U.S.
Includes AIR from Victoria and 2 WEEKS at the new and deluxe MAEVA BEACH HOTEL. 2 meals daily for $69.00 extra. Departs Friday, year round.
OR: the popular
CLUB MEDITERRANEE
Bungalow accommodation, all meals including wines, transfers, club facilities. Weekly departures from Victoria:
2 Weeks $680 U.S.
3 Weeks $785 U.S.
TRAVELEYDEN TOURS
768 FORT

MEXICO
Special Group Flights to
Mazatlan
Puerto Vallarta
Mexico City
Acapulco
$285 Up
Includes: 2 weeks hotel, air, transfers.
(2 meals daily in Puerto Vallarta)
TRAVELEYDEN TOURS
768 FORT 388-4201

VANCOUVER ISLAND - POWELL RIVER SUNSHINE COAST TOUR — TWO DAYS
Sept. 19 and 20—$35.95 twins includes—
Deluxe coach, hotel, two meals, four ferries.
Join this deluxe, escorted tour that leaves our office at 9:20 a.m. Sept. 19 for the beautiful Malahat drive to Comox. We stop at Duncan for a coffee break and Qualicum for a delectable cold-plate luncheon. Autumn colours are at their best, as we meander our way to Comox for the 3 p.m. ferry to Powell River. We treat you to a scrumptious dinner, then overnight in Powell River. Next a.m. travel to Saltery Bay with ferry cruise to Earls Cove, then to Langdale for ferry down Howe Sound to Horseshoe Bay. Visit Stanley Park before embarking on 6 p.m. Tsawwassen ferry. Home by 8:30 p.m. Twins each person $35.95, singles $37.95. Book early for this one.
WILLIS TRAVEL SERVICE
385 4312 • 578 Yates St., Victoria, B.C. • 385 4312
OPPOSITE THE POST OFFICE FOR PERSONALIZED SERVICE
AIR, SEA, RAIL, COACH TRAVEL

AFRICA SAFARI
VISIT AFRICA

During your safari you will visit such exciting cities as London, Johannesburg, Pretoria, Capetown, Port Elizabeth, Durban and Nairobi. Also included are excursions to the Cape of Good Hope, Tsavo National Park, Amboseli Game Reserve and Ngorongoro Crater.
$1665.00 Gdn. from Vancouver
JANUARY 23, 1971 to FEBRUARY 13, 1971
Your tour price includes: all transportation, first class hotel accommodations, transfers, baggage handling, all park entrance fees, guide fees, rail fare in South Africa and all meals except breakfast only in Johannesburg, Capetown and London.
Call Today for Detailed Brochure
PAULIN'S
"Victoria's International Travel Specialists"
1006 Government St. 382-9168

White Empress sailings to Europe are for people who like to sleep lying down when they travel; for people who want great meals at well-laid tables; for people who want to get where they're going rested, not exhausted. There are regular sailings from Montreal. So call your travel agent or any Canadian Pacific office and book the Empress of Canada to Europe.
For people who t ke the time to do things right.
Empress of Canada to Europe
CP Ships

Travel Tips

Climate Perfect, Living Fantastic

By STAN DELAPLANE

GUADALAJARA, Mexico — I came down here a long time ago. At the border they hooked a box car full of soldiers onto the train, and just about everybody wore a pistol. Guadalajara was a town of thick-walled colonial buildings. They were ripping out a line of them to widen a street into the first boulevard.

Now it's Mexico's second city — more than a million people. Big shopping centres. Supermarkets. A famous university they say has the best medical school in the republic.

National Geographic says it is one of two places in the world with a perfect climate. At 5000 feet it is never too warm, never too chill.

Ten thousand Americans have found it. The costs? Rent, $200. A maid, $32 a month. (She does your laundry, too.) We paid $2 for a hundred oranges — two of them give a glassful of juice. If you go for a bigger house, you get a gardener for $48 and a houseboy for $25. All the Americans agree it's the perfect life and they say: "Please, please don't write about it. A lot of people will come and the prices will go up."

□

"Should we include Israel on our trip? Or is it dangerous?"

Just been in Israel. From Haifa to the Negev. From Tel Aviv to Jerusalem. The hot-and-cold war feels as far away as Vietnam. A lot of tourists are going in and out. They don't let you get close to any place where there's shooting.

We've got two places staked out with the greatest chicken soup. (Jewish-made chicken soup is the best in the world and is supposel to cure anything.) Anybody going to Israel, write me. I'll send the addresses.

□

"We are thinking of Puerto Rico for Christmas. Some of our friends say the mosquitoes are very bad . . ."

The Caribbean is mosquito country, and a lot depends on whether they go for you. They don't get to me much. They latch onto my children who are probably juicier.

I put a towel over their eyes. Stand them up bare and spray them all over with repelent. Mornings and just before bed. That does it.

I spray our rooms in the evening. They say perfume and lotion on the skin draws mosquitoes. And they do go for your ankles early morning and early evening.

□

"Can you ship a car from England to the Continent?"

There are train and car ferries. On one of them, you can piggyback the car while you sleep. When you wake up, you're way into France. You can fly the car over from Lydd Airport on the south coast. Takes 10 minutes to France. You fly the car. Just enough time to buy duty-free cigarettes and whisky from the stewardess.

I did this often eight years ago. It cost $16 for the car and two passengers — I'm sure it's gone up. Rates and schedules are at the British Travel office, 64 St. James's Street in London. That's just off Piccadilly and near Green Park.

Whatever Happened to Mayflower?

Little Barn Sails No More

By JAMES WORSDALE

Copley News Service

LONDON — That band of intrepid voyagers, the Pilgrim Fathers, set sail from Plymouth, England, for the new world 350 years ago this coming fall — Sept. 16, 1620. They docked the Mayflower at Plymouth Rock, Mass., Dec. 21 of that year, to form the nucleus of the earliest permanent colony in New England.

Celebrations to commemorate the anniversary are scheduled for both sides of the Atlantic. But one long-standing, pertinent question, to which the answer now can be provided, is: whatever happened to the Mayflower itself, the brigantine that made the treacherous crossing to America?

★ ★ ★

It seems that the gallant little ship now forms a substantial part of a barn owned by the English Religious Society of Friends, an organization with Quaker background, in the beautiful, tranquil settlement of Jordans, tucked beneath the beechwoods in the Chilterns, a few miles from this capital.

The Mayflower Barn, as it is called, has been standing at the Jordans village since only a short time after the epic voyage. According to the Society of Friends, in the days when the Mayflower sailed the seas it was a general custom among English farmers to purchase ships sold for salvage when no longer fit for nautical duty.

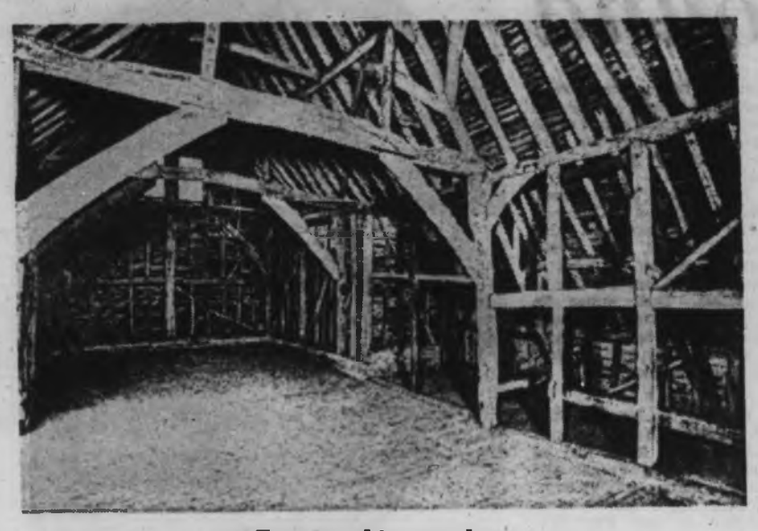

Famous ship now barn

A Buckinghamshire farmer, William Russell, bought the Mayflower, had it transported to his land and saw it carefully reassembled as a shelter for his livestock. Russell sold all his property to the Society of Friends a few years after its founding in 1652 — and, to this day, regular meetings are held beneath the worm-riddled timbers and beams of what perhaps was the most famous ship of all.

According to society research, the Mayflower was broken up in 1624. Jordans' farm kitchen and barn were built within a year or two of that and the beams, it is believed, definitely are from the ship.

★ ★ ★

One expert has pointed out that a central beam in the barn is cracked and repaired — and a beam of the Mayflower gave way during the Pilgrim Fathers' voyage. Also, a door in the hostel here, bearing a carved floral design, is thought to be from a ship's cabin.

This English-American link, a magnet for numerous tourists from the U.S. (recent entries in the visitors' book include those by persons from Illinois, New York, Maryland, California, Massachusetts) further is enhanced by a simple gravestone a short distance from the barn. For here is buried William Penn, founder of Pennsylvania, whose statue overlooks Philadelphia from the summit of city hall.

★ ★ ★

The setting for his gravestone and the buildings of Jordans remain basically unaltered from the 17th Century. Indeed, the visitor who traces the paths of history to this delightful spot, virtually hidden from the highways and the progress of time, easily can imagine himself back in another day and age.

Checkmate

Crafty Whiz Won It All

By RAY KERR

Bent Larsen of Denmark, now 35, is considered the most original chess player of our time.

His instinctive aversion to drawn games makes him experiment with unusual and often risky openings in an effort to catch his opponents off guard.

Currently ranked among the top three in the world, Larsen is the West's leading contender for the global championship title match in 1972.

By winning, the Danish grandmaster would break a long string of Soviet world champions dating back to 1948.

Before that, world champion Alexander Alekhine was considered a Westerner as he mostly resided in France, though he was a Russian by birth.

Larsen approaches chess with the philosophy: "My best game has yet to be played," as outlined in his recently-published book, Larsen's Selected Games of Chess, 1948-1969.

He must have saved some of his best for this month, having just concluded competing in the Canadian Open in St. John's, Nfld., and U.S. Open in Boston, Mass.

Two of the biggest North American tournaments — two triumphs for Larsen, plus about $3,000 in prize money.

Not bad for less than a month's work.

While Larsen's Canadian Open triumph was fairly easy, his victory in the stronger U.S. Open was by only a half-point margin — 10½ points out of 12 games, to 10 points for Pal Benko of the U.S. Benko was in turn half a point ahead of third-place Robert Byrne of Indianapolis, while several players tied for fourth with nine points each.

Larsen, who won the U.S. Open two years ago in Aspen, Colo., fell half a point behind in the early rounds as Lubomir Kavalek, a recent immigrant to the U.S. from Czechoslovakia, reeled off six straight victories at the start.

In the Canadian Open, however, things were much easier for the great Dane, who led practically from the outset and quickly showed everyone who is the boss.

His playing technique in our featured Game of the Week demonstrates his attacking style.

White, Plaseiski — Black, Larsen: 1. N-KB3, P-KB4; 2. P-Q4, N-KB3; 3. B-N5, P-K3; 4. QN-Q2, B-K2; 5. BxN, BxB; 6. P-K4, O-O; 7. B-Q3, P-Q4; 8. PxBP, PxP; 9. O-O, N-B3; 10. P-B3, Q-Q3; 11. Q-B2, P-KN3; 12. KR-K1, B-Q2; 13. N-N3, P-N3; 14. R-K2, QR-K1; 15. QR-K1, R-K5! 16. BxR, BPxB; 17. KN-Q2, B-R5; 18. N-KB1, N-Q1; 19. P-QB4, P-B3; 20. N-K3, N-K3; 21. R-KB1, B-Q1; 22. R-Q1, N-B5; 23. R2-K1, B-B2; 24. N-KB1, B-N5; 25. R-Q2, NxP! 26. R-K3 (If instead 26. KxN, B-B6 check; 27. K-N1, Q-K3, and it's all over in a few moves) NxR; 27. PxN, Q-B3; 28. R-B2, B-B6; 29. N-N3, Q-R5. **White resigns.**

A thing of beauty!

□

This one is hot off the wire — the United States has just won the world student team chess championship at Haifa, Israel.

Details are scanty — as is usual — and the only thing I know is that the four-man U.S. team trounced Scotland 3½-½ in the final round to finish ahead of England, which was edged by West Germany 2½-1½.

The only other bit of information is that 11 teams participated in the championship, which is a pretty poor turnout and must mean that most Communist-bloc countries abstained.

If it wasn't for politics, chess would be a good game on the international level.

Stamp Packet

Juniors Need Helping Hand

By FAITH ANGUS

A barrage of criticism has been hurled at stamp clubs, senior colectors andl organizers of ANPEX 70 for lack of initiative in promoting philately and assisting young collectors, since only seven entries were received in the junior section of Australia's otherwise successful National Stamp Exhibition.

To make matters worse, five of the entries were from New Zealand.

★ ★ ★

This does not imply that young Australians have lost interest in stamp collecting: on the contrary, they are numerous and take active parts in contests sponsored by several stamp publications and schools, but apparently a more specialized and competetive outlook is lacking.

Several critics suggested that all senior clubs should devote a large part of their program to encouraging new and junior collectors. The success of this policy has been proved locally by the Greater Victoria Philatelic Society and by many clubs, especially in North America.

A happier incident that took place at ANPEX 70 is described in a recent issue of Stamp News.

A Sydney University student, Lee Franks, bought two stamps at Wahroonga post office and later noticed the value, "5d" was missing. He returned and bought a whole sheet which he decided to keep until the value increased.

The stamps were from the 1965 issue commemorating the 50th anniversary of the death of flyer Lawrence Hargrave and it was found that five sheets were known with the fault.

Lee took his sheet to ANPEX, asked for offers and sold to a dealer for $5,400 — a nice profit on a $2 investment.

★ ★ ★

Australia will issue four stamps tomorrow to show some aspects of national development: 7c, Snowy Mountains scheme relating to dams, forests, etc. also electric pylon; designed by Les Mason: 8c, Ord River scheme showing diversion canal at Kununurra W. A. and cotton boll; 9c, bauxite to aluminum; both designs by Robert Ingpen: 10c, oil and natural gas stamp showing offshore drilling rig; designed by Brian Sadgrove.

All are four-color photogravure by Reserve Bank, Melbourne.

This set will eventually replace the Barrier Reef stamps of the same value.

★ ★ ★

Jersey's first three decimal values will appear on October 1: 10p, Jersey Airport; 20p, Legislative Chamber; 50p, Royal Court. Designs are by Victor Whiteley.

Apart from decimal denominations the only difference from the current definitive issue series of 1969 is that the grey border on the 10/ will now be green on the 50p.

Five-color photogravure by Courvoisier, white paper with colored silk fibres, no watermark and special tropical gumming is the description given.

The current one pound stamp will not be changed. The lower 12 denominations which will complete the decimal series are scheduled for mid-February, 1971.

. . . limited space
S.S. ITALIA
Sept. 7 or Sept. 21
Victoria-San Francisco
Fares start at $122.00 (U.S.)
HAWAII
TRAVEL MON. THRU THURS. ANY WEEK
New hotel and jet return from Victoria, 14 days only $293 per person (U.S.)
WILLIS TRAVEL SERVICE
578 Yates St. 385-4312
Opp. Post Office
For Personalized Service

HAWAII
ALL INCLUSIVE 2-WEEK PACKAGE
For Only $299
For Full Details Call
PETER WHEATON
TOTAL Personalized SERVICE
BURRITT TRAVEL
635 Yates Street
386-7574

GOLDEN DOOR MOTELS
PRESENTS
$7-$9-$11
at the following location
Wilsonville, 17 miles south of Portland.
Albany, 25 miles south of Salem.
Grant's Pass, 50 miles north of California border.
Other Locations Tacoma, Reno.

Way to go!
MAKE THE MOST OF THE LONG WEEKEND
with the Greyhound "Comfort Package"
The last long weekend of the summer. A time for walking along beaches. Or among mountains. Or in forests. Go somewhere special. With Greyhound. Lean back and relax in your rest-room equipped highway cruiser . . . armchair seats with pillowdown headrests. Picture windows to watch the scenery. Dream a little. Summer's nearly gone. Go Greyhound — get away from it all — for Labor Day.
VICTORIA TO:

Banff	$22.60	4 trips daily	Kelowna	$13.40	2 trips daily
Jasper	$18.80	1 trip daily	Prince George	$19.85	2 trips daily

Fares subject to change without notice.
Ask your local agent about the Fall schedule effective September 9, 1970.
We Supercare!

GO GREYHOUND
. . . and leave the driving to us.
For fast travel facts, charter service and package express information call the Greyhound Bus Depot, 710 Douglas Street, phone 385-4411, your local Greyhound agent or favorite travel agent.
670 K
explore canada 70

SEE CANADA FIRST
HARVEST TIME TOUR
Sept. 5 to 16—$235 Ea.
See the vast changes and growth in small towns etc., of the Canadian Prairie. Plus the Golden Wheat Fields. The Okanagon Valley etc. at the height of harvest season plus a very scenic drive over the new Yellowhead Hiway through Mt. Robson and Jasper Canadian Rockies plus returning through Banff, Yoho Valley, Rogers Pass in the Canadian Rockies. Cost of all tours includes excellent Hotels, Motels pus new air conditioned scenic window and rest room bus pus all sightseeing included with our own bus with tour conductor for commentary.
8 Seats Left
CAPITAL TOURS 631 FORT ST. VICTORIA, B.C. 384-1433

ONE-DAY EXCURSION
Cruise through the Scenic San Juan Islands
Spend a delightful day aboard
Continuous meal service— take your Camera
DAILY — June 15th through September 30th

Lv. VICTORIA	Coach Lines	10:00 A.M.
Lv. SIDNEY	Wash. State Ferries	11:00 A.M.
Ar. SIDNEY	Wash. State Ferries	4:30 P.M.
Ar. VICTORIA	Coach Lines	5:30 P.M.

ADULTS—$6.30 CHILDREN (5-11) $3.15
(Ferry fare only—Excursion—Adults, $4.85, Children $2.45)
★
REGULAR SERVICE FROM SIDNEY—DAILY
11:30 A.M. 2:00 P.M.* 4:45 P.M.
*This sailing through September 8th
BLANEY'S TRAVEL SERVICE
920 DOUGLAS 382-7254
SIDNEY TERMINAL 656-1531

HAWAII
Special Group Flights
$299 Up
Includes AIR and 2 WEEKS HOTEL
3 ISLAND TOUR
$439
Your Hawaii vacation starts at
TRAVELEYDEN TOURS
768 FORT 388-4201

RENO
FUN TOUR
Oct. 10 to 16
7 Days — Double $95
Route: Victoria to Eugene, Ore., Willamette Pass to Reno, stopping 4 nights with free coupon books for slots, meals, entertainment, etc. Also sightseeing tours to Virginia City, Carson City, Lake Tahoe, over Sierra Nevada Mtns. through Mt. Lassen National Park, Mt. Shasta, Siskou Mtns. Seven wonderful sight-seeing, fun-filled days. Still 8 seats.
ARIZONA
GRAND CANYON
BRYCE & ZION
RED CANYONS
SALT LAKE CITY
LAS VEGAS & RENO
Sept. 12 to 25th
$235 each, double
Via Portland, Ore., Boise, Idaho, Salt Lake City for 3 nights. Then visiting Bryce, Zion and Grand Canyons, in all the glory of their natural colours; plus, you will be amazed to see the Aspen trees in beautiful Fall foliage, turning gold. A photographer's paradise indeed. Then to world famed Boulder Dam, then to fabulous Las Vegas for 2 nights. 2 nights in Reno, to Klamath Falls, to Portland, Ore. All tours by chartered bus — rest-rooms equipped and air conditioned with tour conductor as commentator. Write or phone for free itinerary.
CAPITAL TOURS 631 FORT ST. VICTORIA, B.C. 384-1433

MEXICO
9 NIGHTS 10 DAYS
ALL INCLUSIVE $366 CDN.
2 DEPARTURES WEEKLY
For Detail and Reservations Call
BAINS TRAVEL
2630 Douglas (Opp. the Victoria Press)
384-4813

EAGLECREST LODGE* RE-OPENS
Vancouver Island's unique and famous, year-round, country retreat now completely rebuilt—better than ever!
A favorite of royalty, this luxurious lodge, full of antiques and treasures and one of North America's largest log structures, nestles in complete seclusion on the edge of a cliff at Qualicum Beach, overlooking the Strait of Georgia and Lasqueti Island. Its informal, family atmosphere can be enjoyed by you any time of year in our mild Pacific climate.
In addition to the gracious luxury of the royal suite and private bedrooms of the main lodge, accommodation ranges from American Plan private rooms to fully-equipped, self-contained 3-bedroom cottages in the grounds of the lodge. Superlative cuisine and service, a private sandy beach, safe swimming, a giant barbecue, heated pool, tennis courts, riding stables and many other facilities are also provided.
For information, write to:—
EAGLECREST LODGE
Qualicum Beach, British Columbia, Canada
Telephone: 604-752-6613
* Rebuilt by FAB-A-LOG Construction Ltd.

Bastion's Tom Cox Eastbound

By ERITH M. SMITH

Bastion Theatre—and Victoria—are losing another stage stalwart this fall. Tom Cox has been accepted through audition by the National Theatre School of Canada in Montreal, and will be heading east Sept.12.

Tom's acceptance by the school is a tribute to his Bastion training, for National accepts only 32 students each year: eight English-speaking males and females, and eight French-speaking males and females, from the hundreds auditioned annually.

★ ★ ★

Tom's tryout came earlier this summer when, with friend Dwayne Creekmore, he drove east across the United States to Washington, D.C., and New York, then up through New England to Halifax and back by way of Moncton, N.B., Quebec City, Montreal and Toronto.

He dropped in on several theatrical companies along the way—Neptune in Halifax and St. Lawrence Centre for the Arts in Toronto among them—but auditioned only the once.

Tom's interest in theatre actually began when formal schooling ended, yet he has become so much a part of the Bastion scene here it's hard to realize he's just 19 years old.

He was born in Lewistown, Montana; moved to California when two years old (his family moved, too), then came to British Columbia in October, 1965, settling first in Nanaimo. That winter he attended Woodlands School, and when the family came to Victoria in May, 1965, he went to Colquitz junior high.

★ ★ ★

His parents, Mr. and Mrs. T. M. Cox, live at 4267 Gordon Head Road, and he has a brother, Frank, and sister, Mary, in Victoria. Another sister, Katy, is a teacher in San Francisco, whose special job is teaching immigrant children to speak English.

Halfway through Grade 10 Tom decided to switch to lessons by correspondence and left the classroom.

At the same time, he read that Eugene Gallant was teaching theatre with Bastion Studios, so signed on.

"That started it all," he says. "I couldn't repay Eugene for his help, nor Peter Mannering, Bastion's director, for his encouragement and the chance he has given me and other young people in the community to develop their talents."

★ ★ ★

Like the other Bastion students, Tom's training was all-around theatre. He has spent at least as much time in set construction, painting and backstage work as he has on stage, yet his list of performance credits is impressive.

Tom took classes only for the first year, then became a member of Bastion's staff. His first play was Taming of the Shrew in which Gallant, who was directing, asked him to take a part.

"That experience was just incredible," he recalls. "I'd never known anything like it before. It proved both a challenge and a reward."

Tom Cox

Since then the list has been long: Touchstone in As You Like It ("demanding and nerve-wracking"); Alfred in The Happy Time ("the most fun"); three small, totally different parts in Caesar and Cleopatra; Dr. Hausenkaller in Please Don't Sneeze; a pirate in Peter Pan; stuttering Herr Blumen in Pied Piper. These are some of the major Victoria roles.

In addition, he was one of Bastion's touring company in the winter of 1968-69, when Red Riding Hood, Arms and the Man and School for Wives were presented in schools in the British Columbia Interior, throughout Victoria and Vancouver Island schools, and in northwest Washington state.

★ ★ ★

Most recently he has been in Dandy Lion, one of the plays for children in Bastion and Centennial squares.

"The stage wasn't all," he says. "I can't remember a show for which I haven't helped build the set."

Peter Pan gave him an added responsibility. He was the official "flyer" for Peter Pan, controlling Peter's aerial flights and making certain the harness was secure at all times.

Tom is looking forward eagerly to the National Theatre School. First year, he understands, is practically all class work—movement, voice, gymnastics, fencing, judo, improvisation, mime. Actual performances come in the second and third years. He has applied for grants to help him over the financial hump for lessons and board.

What lies beyond?

"Specifically, I don't know. Theatre, of course. I believe a number of stage companies in the east look first to the National Theatre School when recruiting new members."

★ ★ ★

Tom, like many of his generation, wears his hair long and sports a mustache and small beard. As a result, he's heard his share of "hippie" comments and accompanying remarks about non-working young people.

"It's too bad older people and the young ones can't just sit down and have a real talk, eyeball to eyeball," he says.

"This is the great gap," he adds. "Neither side takes the time to find out what's in the other's mind. All the young people I've been associated with work—and very hard. We love our work and wouldn't be without it. A totally different type of youngster has given all a bad image.

"I hope that understanding will grow."

Community Spirit Just Not There For Victoria Fair

BILL THOMAS

It would be very interesting to know what was going on inside the heads of the management of Victoria Fair.

The fact is you can put any interpretation you like on the past season and read into it whatever you wish. So it's fair game.

On balance, it could be argued the summer event was a cultural success. In the area of theatre, this is particularly true. In the area of music, there are more things open to questions. But let's look at them one at a time.

★ ★ ★

The three plays, Duchess of Malfi, Turcaret, and Androcles and the Lion, were brilliantly costumed and mounted, and for the most part, well acted. But, by no stretch of the imagination were they a box office success.

So far, no figure has been released on the attendance to date, but because of slightly increased prices there are indications the gross may be up. However, I would predict attendances are down. This is a great shame because all three plays have great merit.

The music, I expect, would show a reverse trend. The attendance was probably far higher, in a much smaller hall, of course. But the quality was spotty. There were some very good things, but not the consistency displayed in the theatrical ventures.

★ ★ ★

Victoria Fair, for all its artistic success, is still a blatant failure in one area — it has failed completely to ignite community support. Victoria Fair is not a community project in any sense. It is not regarded by civic or community leaders as Victoria's Fair, but instead, as the University of Victoria's Fair.

There is not a single person on the directorate from outside the university, which would indicate that the university had no intention of pursuing a broad base of support.

Last year, there was a long song and dance from the university and president Bruce Partridge said the fair would only be able to continue if there was adequate support from the community. The kind of support the fair needs hasn't been forthcoming and it's not hard to see why.

It is also interesting that the fair's directors have been inept in their fund raising. School bands have been jaunting off to Japan and the figure sticks in my mind that it cost well over $50,000 for the Oak Bay high school band to go.

★ ★ ★

While the two may not seem connected, it does prove that there's money around and people are willing to spend it if a project catched their imagination.

Victoria Fair's directorate has been singularly ineffective in capturing public imagination for this really worthwhile project.

The whole venture lacks promotion. Travelling shows like Ice Capades and Disney on Parade, despite the reputation for crowd-gathering that their shows already have, go out of their way to get the best help they can in pushing their shows.

Victoria Fair with its locally based headquarters, by comparison, did nothing. They had a great program going, but they didn't sell it, and that's just not the way.

Unfortunately, the event was approached like a faculty club soiree, rather than a commercial show business venture. And that's a pity.

As an exercise in esoteric music, and as an exercise in the production and direction of important plays, the fair was a great success.

★ ★ ★

As an exercise in community involvement, it was a disaster, and it will continue to be a disaster as long as the University of Victoria administration insists on playing it cosy, which it has every right to do as long as it goes on picking up the deficit.

Personally, I believe it should retain what was the original concept of the fair and make a stronger effort to involve the community.

What the Pageant Means

Miss America, God Bless Her

By ROBERT GATTY

ATLANTIC CITY, N.J. (UPI) — Like the calm in the eye of a hurricane, the Miss America pageant — the yearly attempt to remind America that there is still goodness and beauty in the midst of turmoil — opens here next Sunday.

At the end of the week, there will be a new Miss America and the pageant will have celebrated its 50th anniversary and Middle America will have seen itself reflected once again in the faces of the 50 youthful contestants.

But this year, even though the pageant will still epitomize President Nixon's Middle America, there will be some changes.

★ ★ ★

For the first time since the first Miss America was selected here in 1921, there will be a black contestant. She is Cheryl Adrienne Brown, 20, of Bettendorf, Iowa — Miss Iowa.

In addition, pageant officials promise, newsmen will be able to ask a contestant almost any question about any subject. Executive committee chairman Albert Marks Jr. said all restrictions except two have been lifted on questions.

Restricted by chaperones will be queries the contestant feels to be personally distasteful and any "espousal of an active political candidate."

The pageant's theme, "what it was and what it still is — beautiful," reflects over the past 50 years. But the music, according to producer George Cavalier, will include some rock sounds typical of today's generation.

What's Next

TODAY

The Butchart Buskers, Butchart Gardens, 1 p.m.

Band Concert, Beacon Hill Park, 2:30 p.m.

Carillon Concert, Centennial Carillon, Government at Belleville, 3 p.m.

Grace Tuckey Puppets, Butchart Gardens, 3:30 and 4:30 p.m.

The Good of the Sun (Victoria Fair), McPherson Playhouse, 8 p.m.

Helicopter Canada (film), Butchart Gardens, 8:30 p.m.

MONDAY

The Butchart Gardeners, Butchart Gardens, 1:30 p.m.

Androcles and the Lion, McPherson Playhouse, 8 p.m.

Sing Out, Victoria, Butchart Gardens, 8:30 p.m.

TUESDAY

The Butchart Gardeners, Butchart Gardens, 1:30 p.m.

Zingari Puppets, Butchart Gardens, 7 and 7:45 p.m.

Victoria Sings Out, Centennial Square, 7:15 p.m.

Disney on Parade, Memorial Arena, 7:30 p.m.

Turcaret, McPherson Playhouse, 8 p.m.

Nice 'n Easy, Butchart Gardens, 8:30 p.m.

WEDNESDAY

Carillon Concert, Centennial Carillon, Government and Belleville, noon.

The Butchart Gardeners, Butchart Gardens, 1:30 p.m.

Disney on Parade, Memorial Arena, 7:30 p.m.

The Duchess of Malfi, McPherson Playhouse, 8 p.m.

Sing Out, Victoria, Butchart Gardens, 8:30 p.m.

THURSDAY

The Butchart Gardeners, Butchart Gardens, 1:30 p.m.

Zingari Puppets, Butchart Gardens, 7 and 7:45 p.m.

Disney on Parade, Memorial Arena, 7:30 p.m.

Androcles and the Lion, McPherson Playhouse, 8 p.m.

Scottish and Variety Night, Butchart Gardens, 8:30 p.m.

FRIDAY

The Butchart Gardeners, Butchart Gardens, 1:30 p.m.

Disney on Parade, Memorial Arena, 2 and 8 p.m.

Carillon Concert, Centennial Carillon, Government and Belleville, 7:30 p.m.

Turcaret, McPherson Playhouse, 8 p.m.

Sing Out, Victoria, Butchart Gardens, 8:30 p.m.

SATURDAY

The Butchart Buskers, Butchart Gardens, 1 p.m.

Disney on Parade, memorial Arena, 2 and 8 p.m.

Zingari Puppets, Butchart Gardens, 7 and 8 p.m.

Norwegian Dancing, Centennial Square, 7:15 p.m.

The Duchess of Malfi, McPherson Playhouse, 8 p.m.

Helicopter Canada, (film), Butchart Gardens, 8:30 p.m.

Did You Know
A male salmon's mouth curls preventing him from eating during spawning? See Them at
UNDERSEA GARDENS
OPEN DAILY, 9 to 10
In the Inner Harbour — Opposite Parliament Buildings

OPEN SUNDAYS 4-9 P.M.
DINING WITH A DIFFERENCE
Gay Nineties Square Ale House
WHERE KEN PEAKER AND SHEILA
Play Your SING-A-LONG Music
A SPARKLING Atmosphere for
PERSONALIZED MUSICAL HAPPENINGS
World-Famous SPARERIBS — Full Dinner Menu
825 BURDETT — CHERRY BANK HOTEL — 385-5380
— NOW OPEN 7 DAYS —

Live... on stage... in person!
TUES., SEPT. 1 thru SUN., SEPT. 6
MEMORIAL ARENA
ONLY 9 PERFORMANCES!
TUES. 7:30 P.M.
WED. 7:30 P.M.
THURS. 7:30 P.M.
FRI. 2:00 P.M. — 8:00 P.M.
SAT. 2:00 P.M. — 8:00 P.M.
SUN. 2:00 P.M. — 6:00 P.M.
PRICES: $3.00, $4.00, $5.00 all seats res.
CHILDREN (12 years and under) $1.00 off
All performances!
EATON'S, THE BAY, SIMPSONS-SEARS VICTORIA CUSTOMERS — MAY USE THEIR CHARGE ACCOUNTS

NAWAL PRODUCTIONS present
DISNEY ON PARADE
©1969 Walt Disney Productions
A NEW CONCEPT IN ENTERTAINMENT!
ORDER TICKETS BY MAIL EARLY
DISNEY ON PARADE
Memorial Arena, 1925 Blanshard, Victoria, B.C.
Enclosed is ..... Money Order ..... Totalling $ ..... for ..... Adult Tickets at $ ..... each and ..... Children's Tickets at $ ..... each for:
(Day) ..... (Date) ..... (Time) .....
2nd Choice .....
NAME .....
ADDRESS .....
CITY ..... PROVINCE .....
Enclose self-addressed stamped envelope for prompt ticket return.

THE DINGLE HOUSE
whose speciality is PRIME RIBS OF BEEF
"Worthy of your patronage".
Reservations 382-8721 (after 3 p.m.)
5-11 p.m. Closed Mon.
127 Gorge Rd. E.

Delightful Dining
. . . for all the family
Choice nourishing food, appetizingly prepared—assures you a delicious meal when you lunch or dine at
THE MAPLE LEAF RESTAURANT
Open Every Day 6:30 a.m. to 11 p.m.
1218 Douglas 382-8713

CRYSTAL GARDEN
PUBLIC SWIMMING
SUNDAY
1:00 - 5:00 p.m.—Public
7:00 - 9:00 p.m.—Public
MONDAY
12:00 - 1:00 p.m.—Adults
1:00 - 5:00 p.m.—Public
7:00 - 9:00 p.m.—Public

SEE
See 100 Life-size Josephine Tussaud Wax Figures of Famous People at the
ROYAL LONDON WAX MUSEUM
Open Daily: 9:00 a.m. to 10:00 p.m., including Sundays
In the Crystal Garden Swimming Pool Building, across from the back entrance of the Empress Hotel.

CONCERT
2:30 p.m. Aug. 30
BEACON HILL PARK
CAMERON MEMORIAL SHELL
FESTIVAL OF MELODY
Featuring a 30-piece band
EDGAR HEMINGWAY
Conductor
Intermission feature
Ries Vink and his Electric Cordovox
Master of Ceremonies: FRASER McALPINE
Presented by the City of Victoria, The Trust Fund of the Recording Industries and the Victoria Musicians' Association

MAN'S KITCHEN
Victoria's Original Chinese Food—Home Delivery
384-4323
809 YATES STREET

Deep Cove Chalet
Buffet Luncheons — 12 noon 'til 2:30 p.m.
Buffet Dinners — 6 p.m. 'til 8 p.m.
Closed Monday and Tuesday
For Information and Reservations
PHONE 656-3541

Fisherman's Market
1606 Island Highway
Buy your fresh salmon for canning
Red Spring .. 69c lb.
Pinks ..... 55c lb.
Now in season FRESH SOOKE SHRIMP 59c lb.
Complete line of seafoods at reasonable prices
Open Every Day Except Monday
478-4522

SPECIAL
SAT. and SUN.
HOT DOGS
Reg. 30c each
2 for 40c
Mello-Spot
DRIVE-IN, Gorge Road
Opposite B.C. Forest Products

THE COLOUR MOTOR INN
STEAK HOUSE OPEN
7 Days a Week
For Reservations Call
385-4511
2852 DOUGLAS

ALPINE
RESTAURANT
Air Conditioned
• Elegant Surroundings
• Reasonable Prices
OPEN 7 DAYS A WEEK
7 a.m. to 10 p.m.
SUNDAYS and HOLIDAYS
8 a.m. to 10 p.m.
801 FORT ST.
Phone: 385-9063 — 382-6233
GROCERY AND FLOWERS
Open 7 Days — 9 to 9

NOTICE
Florence Clough Dancing School
Resuming classes October 1st, 1970, at a new location.
All present pupils will be notified.
For information and enrollment please phone 383-1656 after September 21, 1970.

FINISH HIGH SCHOOL
At Home, Prepare for Provincial or College Entrance Exams
Write or Telephone for FREE Information
NATIONAL COLLEGE (B.C.)
1707 Carnegie Crescent, Victoria 383-1233.
A Canadian School — Across Canada

Victoria Conservatory of Music
Robin Wood, F.R.A.M., Principal
Fall Term Commences Monday September 14
Registration for new and returning students
August 25 - September 5
Full musical training of beginners and advanced students, music teachers and hobbyists of all ages.
TUITION
Piano - Organ - Strings - Woodwinds - Brass - Voice - Speech Arts - Theory
Chamber and Ensemble
Rhythm
SCHOLARSHIP AUDITIONS — SEPT. 12
For further information and prospectus inquire — Victoria Conservatory of Music, Craigdarroch Castle, 1050 Joan Crescent. Telephone 384-8018 - 384-1717.

See The Butchart Gardens
Daylight! Starlight!
30 ACRES of INCREDIBLE BEAUTY!
★ FRIENDS ARRIVING?
Perfect and most gracious way to entertain.
★ For complete Butchart Gardens story, see "Entertainment Guide Column" page 21

Happiness is a Pop Festival

'Love from All,' He Read And the Hippies Screamed

FRESHWATER, Isle of Wight (UPI) — Happiness was a thing called pop Saturday. The biggest pop music festival of the European summer moved into high gear with more than 200,000 fans on their feet screaming and shouting a go-man-go salute to their favorites.

The temperature soared into the 80s. The fans were crammed together in the festival arena. The tension that had marked the days leading up to the festival seemed to melt.

Police dressed as hippies mingled with real thing-doing hippies, seeking a gang of thieves dressed as hippies. Authorities believed the thieves might be members of a Hell's Angels group carrying out organized thefts.

A police spokesman said scores of spectators had personal property stolen during the night.

"But considering the numbers here, the crime rate is very low and the offenses of theft are petty and mean ones," the spokesman said.

Police made 115 arrests since Friday morning, 96 of them for drug offenses.

The international throng, including Scandinavian, British, American, and mixed continental youth, caught the festival spirit with the performance of John Sebastian, the American folk singer and song writer.

They stood up and crowded closer and closer to the stage during his two-and-a-half-hour performance. Midway through it, they passed from hand to hand overhead a giant plastic streamer. When it reached the stage, the crowd screamed with approval as Sebastian read a note on a red scarf tied to the streamer's end: "Love from all."

Another favorite was Chicago, a rock group. Folk singer Joan Baez topped the Saturday night bill.

"This pop festival is better organized than most I've been to in the United States," said Gordon Cayce, 18, of Louisville, Ky.

Roger Sheindien, 20, of Beverley Hills, Calif., said he was enjoying himself but complained the atmosphere was more "stilted" than at American festivals: "This is not the atmosphere I expected. The atmosphere back home was much better because the people are together there and they're not together here."

"It's great," said Lee Morgan, 18, of Canton, Ohio. "The organization is good and, to me, everyone is behaving."

Fall, Winter Bill Delightful

By BERT BINNY

It was Thomas Campion, a somewhat obscure poet and "doctor of Phisicke" who died in 1619 who noted that "the summer hath his joys and winter his delights."

In the realm of art and entertainment in Victoria the joys of summer are rapidly fading from the scene. But, by the same token, the early signs of winter delights ahead are assuming shape and substance.

Aug. 31 to Sept. 7 earns the title of Last Chance Week.

The unhappy Duchess of Malfi is strangled for the sixteenth and last time Sept. 5. Androcles and his amiable Lion bow out Sept. 3 and Turcaret, or The Financier, finished his fiscal finagling Sept. 4.

All of which brings to a close the second season of Victoria Fair.

Also Sept. 4, Sing Out Victoria gives a final performance at the Butchart Gardens; Scottish and variety night Sept. 3 and Nice 'n Easy Sept. 1. The outdoor puppet season concludes for the Zingari Puppets Sept. 5, and for the Grace Tuckey cast, on the following day.

* * *

There are two more Sunday afternoon concerts in Beacon Hill Park.

This afternoon at 2:30 it's another Festival of Melody with a 30-piece band under the direction of Edgar Hemingway. The program will feature favorite selections from the motion picture world and from Broadway shows, evidently a favorite type of music, judging by the number who have turned out for Hemingway's previous concerts.

Intermission entertainment will feature a young man originally from Holland who specializes on an instrument known as the chordovox. This, according to Reis Vink, the young man who plays it, is basically an electronic accordion but a tremendous number of musical effects can be produced.

Master of ceremonies will again be Fraser McAlpine.

So much then for the disappearing joys of summer to the production of which so many have labored mightily and successfully. They have enhanced those lazy, hazy, crazy days now so close to departure.

* * *

However, we still have the delights of winter.

A preliminary survey indicates four openings by way of a start.

Bastion Theatre's Flibberty-Gibbet, a musical for children, opens at the Newcombe Auditorium on Sept. 19.

The first concert sponsored by the Victoria Musical Art Society is at the McPherson Playhouse; 2:30 p.m. Sept. 20.

The first in the 1970-71 series of symphony concerts takes place Sept. 27.

Bastion Theatre's The Star Spangled Girl goes on at the McPherson Sept. 30.

A promising start and with much more in store!

Electric Kool-Aid Rockers' Treat

WASHOUGAL, Wash. (UPI) — Thousands of young people gathered in a dusty field Saturday to open an 11-day happening called the Sky River Rock Festival and Lighter Than Air Fair.

With music beginning at sunrise, the festival attracted an estimated 20,000 persons.

Sponsors predicted 75,000 for the festival's finale Labor Day weekend.

Dozens strolled in the nude, others went skinnydipping and one group served drinks from a batch of "electric Kool-Aid" — Kool-Aid and LSD.

All roads to the 160-acre site were clogged. Medical care was offered by the Open Door clinic of Seattle.

Some of Washougal's 3,250 residents joined the throng and snapped pictures of the nude bathers, but most of the local people stayed home and complained of "the invasion."

Clark county officials said the festival was illegal because organizers failed to qualify for a permit.

Later prosecution of organizers might be difficult because they go under names such as "Puzzleman," "Astrologer" and "The Scarlet Pimpernel."

Fires Rage

ST. LOUIS, MO. (AP) — More than a dozen fires, many of them apparently the work of arsonists, broke out in the St. Louis area early Friday, injuring 15 persons and causing evacuation of about 50 families in one area.

Actor's Son Drowns

YELLOWKNIFE, N.W.T. (CP) — RCMP said Thursday night that Timothy Wayne, 22, son of actor David Wayne, is presumed to have drowned while on a camping trip to nearby Prosperous Lake.

Suits Launched Over Slayings

JACKSON, Miss. (UPI) — Governor John Bell Williams and other top state officials are the defendants in a $13,880,000 lawsuit filed Friday on behalf of two students slain during violence at Jackson State College and four others injured in the disorder.

FOLLOW THIS VICTORIA ENTERTAINMENT GUIDE

BUTCHART GARDENS. INCREDIBLY BEAUTIFUL! OPEN EVERY DAY 9 A.M. TO 11 P.M. . . . ROMANTIC ILLUMINATION . . . SPARKLING ENTERTAINMENT . . . RESTAURANT. COFFEE BAR SERVICE. 6 GARDENS PLUS BEGONIA BOWER, SHOW GREENHOUSE AND THE FASCINATING SEED AND GIFT SHOP. The gardens were developed from an abandoned cement quarry to become one of the most admired, talked-about, written-about showplaces in the world. 30 acres, planned and planted to maintain a continuous peak of perfection. Actually 6 gardens in one—fabulous Sunken Garden, Lake Garden featuring the spectacular "Ross Fountains," English Rose, stately Italian, quaint Japanese, and the great Stage Show Garden.

BUTCHART GARDENS ROMANTIC ILLUMINATION. Every evening 'til midnight. Gates close 11 p.m. Bathed in the subtle glow of 1,000 hidden lights, the entire 30 acres are transformed into a fairyland of indescribable beauty. Be sure to see the Sunken Garden and the spectacular "Ross Fountains." They alone are worth a visit. Invite a friend and share your happiness. Drive out today . . . tonight!

BUTCHART GARDENS SPARKLING ENTERTAINMENT. Staged in the midst of incredible beauty . . . highlights the summer entertainment season in Victoria. Every day or evening to September 6. For sitting around, the evenings are not as warm now, so bring a sweater, a blanket. Be comfortable, enjoy yourself, it's an informal affair.

MONDAYS, 8:30 p.m.: "Sing Out Victoria." Over 40 singers and musicians. Part of the International Up with People program.

TUESDAYS, 8:30 p.m.: "Nice 'n Easy." Variety musical entertainment featuring vocalists John Dunbar, Marge Bridgeman, John Crago and Betty Winter with folk singers Alan and Mimi Robertson, plus the "Butchart Buskers." "Zingari" Puppets, 7 and 7:45 p.m.

WEDNESDAYS, 8:30 p.m.: Same program as Mondays.

THURSDAYS, 8:30 p.m.: "Scottish and Variety Night." Colorful Scottish Stage Show and Tattoo. Thrill to the Pipes and Drums of the Canadian Scottish Regiment (Princess Mary's) as they march on our stage and parade in the great Stage Show Garden. Plus other entertainment starring John Dunbar, baritone; soprano Grace Lux, accordionist Lawrence Tuttle, Adeline Duncan Dancers, Gail Bamford, champion Highland dancer; Grace Timp, pianist, and drummer Dave Fern. "Zingari" Puppets, 7 and 7:45 p.m.

FRIDAYS, 8:30 p.m.: Same program as Mondays.

SATURDAYS: "The Butchart Buskers" 1 to 3 p.m. (A zany Dixieland band of 6 entertaining and talented musicians.) 7 and 8 p.m.: "Zingari" Puppets. Approximately 8:30 to 9:30 p.m.: Color Film "Helicopter Canada."

SUNDAYS: "The Butchart Buskers," 1 to 3 p.m. "Grace Tuckey" Puppets, 3:30 and 4:30 p.m. Recorded Concert Music 3 to 5 p.m. Color film "Helicopter Canada," approximately 8:30 to 9:30.

BUTCHART GARDENS RESTAURANT. Delicious lunches, afternoon teas served 11 a.m. to 5 p.m. every day. Monday through Friday, buffet suppers served 5:30 to 7:30 p.m. Snack Bar always open.

IF YOU HAVE FRIENDS ARRIVING, don't fuss. Show them a good time in a grand way. Invite them to see the Gardens. A most appreciated and gracious way to entertain.

BUTCHART GARDENS SUGGESTS THIS GOOD, THRIFTY IDEA: Come in late afternoon, see the gardens by daylight, enjoy a delicious buffet supper, then take in the stage show followed by a tour of the gardens under the romantic night lighting. Breathtaking! Entirely different! Don't miss the fabulous Sunken Garden or the "Ross Fountains." Their fascination is beyond description. No extra charge for entertainment and night lighting.

UNDERSEA GARDENS—WHERE YOU ACTUALLY DESCEND BENEATH THE SEA! ! THROUGH CRYSTAL-CLEAR WATER SEE THE BEAUTIFUL ANEMONES, THE FLOWERS OF THE SEA; GIANT OCTOPUS, STURGEON, WOLF EELS, PLAYFUL SEALS AND THE EVER-FORMAL PENGUINS. SEE THE LARGEST COLLECTION OF SALMON IN THE PACIFIC NORTH WEST. WATCH THE SCUBA DIVER SHOW IN THE WORLD'S ONLY UNDERSEA THEATRE. UNDERSEA GARDENS IN THE INNER HARBOUR, OPPOSITE THE PARLIAMENT BUILDINGS. STILL AT REGULAR PRICES. OPEN DAILY 9 A.M. TO 10 P.M. SEASON PASSES GOOD ALSO IN NEWPORT, OREGON; CRESCENT CITY AND SANTA BARBARA, CALIFORNIA.

SEALAND — HOME OF THE WORLD'S ONLY WHITE KILLER WHALE AND HAIDA. Three killer whales and Nikki, the playful dolphin, performing in the world's largest whale pool. Seals, sea-lions, and sea-birds, perform continuously. Three fathoms below the sea five pools feature a teeming variety of sea life, including giant octopuses, eerie wolf-eels, sturgeon, red snappers and silvery salmon, all viewed through HUGE windows. For outstanding entertainment — it's Sealand. CONTINUOUS SHOWS from 10 a.m. to 10 p.m. Daily on Marine Drive at Oak Bay Marina. (Phone 382-2234)

ROYAL LONDON WAX MUSEUM—In the Crystal Garden Swimming Pool building across from the back entrance of the Empress Hotel. See over 100 life-size Josephine Tussaud wax figures direct from London, England, including newly arrived scenes of the ASTRONAUTS: Buzz Aldrin, Neil Armstrong and Michael Collins; plus the Famous "LAST SUPPER" recreated from the painting by Leonardo da Vinci. Entertainment for the whole family. Open 9 a.m. to 10 p.m., including Sundays. Phone 388-4461.

FISHING FOR EVERYONE — Oak Bay Marina, 386-3445. Deep sea sports fishing, 61-foot Cruiser, M.V. LAKEWOOD. Every day, 9 a.m. and 1.30 p.m. Approx. $1.35 per hour. Salmon Fishing, Oak Bay guide service, fleet of large charter boats, expert guides, free tackle, bait, coffee. Rental boats—modern fleet, new motors, rental rods.

FABLE COTTAGE—This enchanting storybook house will keep the whole family spellbound. An architectural masterpiece taken from a design by internationally famous artist John Eastman. Take your camera! Daily from 9:30 a.m. 'til dusk. 5187 Cordova Bay Road on Scenic Marine Drive, off Highway 17.

FOREST MUSEUM, Duncan—Midway between Victoria and Nanaimo on Highway No. 1. Open every day—rain or shine—all summer; 10:00 a.m. - 5:30 p.m. Admission: Adults $1.00, Children 50c; under six with adults, FREE.

THE OLD FORGE—DANCING NIGHTLY. One of Canada's largest and most beautiful night spots. Open 6 nights a week, with dancing 'til 2 a.m. to the fabulous FOUNDRY BRASS. Res., 383-9913; Strathcona Hotel, 919 Douglas St.

MARITIME MARINE MUSEUM OF BRITISH COLUMBIA—Two floors of fabulous models—ships, that is! A treat for all. See what the sea means to B.C. Bastion Square. 10 a.m. to 9 p.m. daily.

SCENIC FLIGHTS—See Greater Victoria, Saanich Peninsula, Butchart Gardens, Malahat — from the air. Victoria Flying Services, across from the Parliament Buildings, phone 388-4722.

HUNTER'S HOLIDAY RANCH—Your pleasure is our business. Riding for all ages on quiet horses and ponies. Lovely lakeside and mountain trails, 479-2092.

LION'S DEN—Come Swing with us from 10 til 2 a.m., bands, super-fi. Red Lion Motor Inn 3366 Douglas St. Ph. 385-3366.

ESQUIMALT SPORTS CENTRE

TONIGHT . . .
Roller Skating
8:00 to 10:30 p.m.
Ice Skating
8:30 to 10:30 p.m.
TOMORROW . . .
ROLLER SKATING PROGRAMME
8:00 to 10:30 p.m.

The relationship between sexual people is limited. They must find a new way.

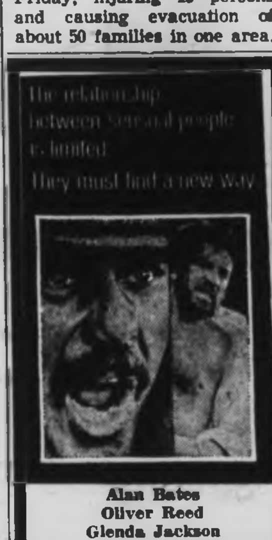

Alan Bates
Oliver Reed
Glenda Jackson
Jennie Linden

D. H. LAWRENCE'S "WOMEN IN LOVE" IN COLOR

RESTRICTED — NO ADMITTANCE TO PERSONS UNDER 18

Warning: Nudity, sex and brutal violence. —B.C. Director

Sunday at 2:25 4:42 7:08 9:15

Coronet
836 Yates 383-6414

ART GALLERY OF GREATER VICTORIA
1040 MOSS ST. 384-3123

- European Paintings 16th - 18th Century
- Artists from Victoria
- Art of China and Japan
- Emily Carr

CHIILDREN'S and STUDENTS' ART CLASSES
COMMENCE SEPTEMBER 22
Enrollment Now
384-3123

a summer festival of the arts
Victoria Fair 70

FINAL WEEK

LAST PERFORMANCES

ANDROCLES AND THE LION
Monday and Thursday

TURCARET
Tuesday and Friday

DUCHESS OF MALFI
Wednesday and Saturday

AVOID DISAPPOINTMENT — RESERVE SEATS EARLY

FINAL WEEK

Tickets from McPherson Playhouse or Eaton's Box Office

ODEON THEATRE GUIDE

SAMUEL GOLDWYN, JR. presents
COTTON COMES TO HARLEM
starring GODFREY CAMBRIDGE · RAYMOND ST. JACQUES · CALVIN LOCKHART
COLOR by DeLuxe · United Artists

RESTRICTED — NO ADMITTANCE TO PERSONS UNDER 18

Warning—Much Swearing —B.C. Director
Doors, 1:00 p.m.
Shows, 1:05, 3:00, 5:00 7:00, 9:00
Sunday Doors, 2:30 p.m.

Odeon 780 YATES 383-0513

Columbia Pictures Presents
GEORGE SEGAL / EVA MARIE SAINT
Loving
co-starring STERLING HAYDEN / KEENAN WYNN
NANCIE PHILLIPS · Executive Producer RAYMOND WAGNER · Screenplay by DON DEVLIN

RESTRICTED — NO ADMITTANCE TO PERSONS UNDER 18

Doors 6:30
Shows 6:45.

Wed., Sat., Sun. Doors, 2:15
Shows 2:30, 4:35, 6:45, 8:55

Haida 808 YATES 382-4278

A BOUNCY COMEDY

Bedrolls and Sleeping Bags, Birds and Bees, Fun and Games the CARRY on GANG pitch their tent for laughter.

A RANK ORGANISATION PRESENTATION · A PETER ROGERS production

CARRY on CAMPING

SIDNEY JAMES · KENNETH WILLIAMS · CHARLES HAWTREY · JOAN SIMS · TERRY SCOTT · HATTIE JACQUES

In COLOR
DISTRIBUTED BY ASTRAL FILMS LIMITED

Odeon 780 YATES 383-0513
Starts THURSDAY

"AN IMMENSELY ROMANTIC MOVIE WITH STYLE AND CRITICAL INTELLIGENCE. 'The Virgin And The Gypsy' is satisfying because it realizes its goals!" —Vincent Canby, N.Y. Times

"A BEAUTIFUL AND ENGROSSING FILM. NOTHING SHORT OF MASTERLY. PURE PLEASURE." —Judith Crist, New York Magazine

D.H. Lawrence's
THE VIRGIN AND THE GYPSY

Color Prints by Movielab A CHEVRON Pictures Release: a division of Cinecom Corporation

Haida 808 YATES 382-4278
Starts Thursday
RESTRICTED — No Admittance to persons under 18.

GEM Theatre Sidney

Bob & Carol & Ted & Alice

"THE YEAR'S BEST COMEDY!" — SATURDAY REVIEW

RESTRICTED — NO ADMITTANCE TO PERSONS UNDER 18

NATALIE WOOD, ROBERT CULP
Monday at 7:45 p.m.

unlocks the doors of the sensation-filled best seller.
HOTEL
by ARTHUR HAILEY the author of 'AIRPORT'

TWO SHOWS NIGHTLY
7 and 9
INCL. SUNDAY

Fox CINEMA
QUADRA AT HILLSIDE

GREAT COMEDY CRACK-UP
FLYING MACHINES CREWS
INCLUDING
TERRY THOMAS ERIC SYKES
HILARITY SHIFTS INTO HIGH GEAR

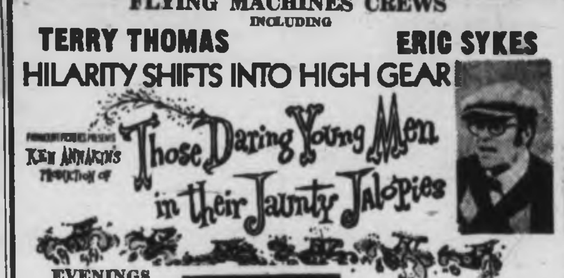

Paramount Pictures presents
KEN ANNAKIN'S Production of
Those Daring Young Men in their Jaunty Jalopies

EVENINGS
Adults 1.50
Students 1.00
Golden Age ... .75
Children .... .50

OAK BAY
2184 OAK BAY AVE
383 2943

Evenings 7:00 - 9:08
Sat. Matinee 2 p.m.
Sunday 8 p.m. Only

Awaken to a world of wonder and enchantment!

WALT DISNEY'S Sleeping Beauty

TECHNIRAMA TECHNICOLOR

Children 75c All Day

STARTING WEDNESDAY

CAPITOL
805 YATES

50'N'70 50'N'70 50'N'70 50'N'70 50'N'70

FAMOUS PLAYERS THEATRES

STUDENT FILM-MAKERS!
$10,000 IN CASH AWARDS
Enter FAMOUS PLAYERS' Student Film Awards. Apply Mr. D. Gow, 719 Seymour St., Vancouver, B.C. Deadline for entries is September 14, 1970.

"Woodstock . . . brilliant and unforgettable"

woodstock
a wadleigh-maurice, ltd. production
technicolor® from warner bros.

3 SHOWS DAILY — 1:45, 5:00, 8:30 p.m.
Doors 1:15

ROYAL
805 BROUGHTON—383-9711

"Warning — Some nudity and coarse language." —R. W. McDonald, B.C. Director.

The story of a beautiful girl's lifetime between the ages of 19 and 22.

NATIONAL GENERAL PICTURES Presents
the Grasshopper
Starring JACQUELINE BISSET
co-starring JOSEPH COTTEN
Also Starring JIM BROWN As Tommy Marcott
TECHNICOLOR®

RESTRICTED — NO ADMITTANCE TO PERSONS UNDER 18

Doors Sunday 3:00 p.m.
Feature
3:20 5:20 7:20 9:20

CAPITOL
805 Yates — 384-6811

Doors Monday and Tuesday 6:30 p.m.

"A COCKEYED MASTERPIECE!"
—Joseph Morgenstern, Newsweek

20th Century Fox presents
M·A·S·H
Color by DeLuxe® Panavision®

RESTRICTED — NO ADMITTANCE TO PERSONS UNDER 18

STARRING
Donald Sutherland, Elliott Gould, Tom Skerritt

"WARNING — FREQUENT SWEARING AND VERY COARSE LANGUAGE."—R. W. McDonald, B.C. Director.

Box Office Open 8:00; Show 8:30

THE GAMES
A Michael Winner-Lester Linsk Production
Color by DE LUXE · Panavision

TILLICUM Drive-In
BURNSIDE AT TILLICUM

Adults Now Only $1.50

Haul Worth $670,000

Jet-Age Net Snares Hashish Plane

IRAKLION, Crete (AP) — An American twin-engine plane, carrying $670,000 worth of smuggled hashish, was seized on this Greek island Saturday after being chased across the Mediterranean by Lebanese and Greek jet fighters.

•

Police said five Americans aboard the Convair 240 were arrested. The plane and its cargo of 1,467 pounds of hashish were seized.

Before the jets forced them to land at Iraklion airport, the men had swapped cigarettes for hashish at a secret Lebanese landing strip and made off through a hail of police gunfire, officials in Beirut reported.

The official Lebanese statement also said two British planes were among the air armada that chased the aircraft from the Middle East. But the Royal Air Force in London denied it.

* * *

John Cusack, chief of European operations for the U.S. Bureau of Narcotics and Dangerous Drugs, said in Paris that police forces and air traffic controllers throughout the eastern Mediterranean helped track the plane.

With warplanes from various bases standing ready to intercept it, Cusack said, the plane flew erratically for a time and then was tracked over Cyprus and Rhodes.

Running low on fuel and needing minor repairs, the aircraft finally landed at Iraklion where authorities had been forewarned that a suspicious plane was heading in their direction from he Middle East.

* * *

A search disclosed the 13 bags of processed hashish, and police arrested all of the men on board.

They were identified by Cusack in Paris as John Robert Moore, 41, Las Vegas, Nev., the pilot; co-pilot Philip Irwin Amos, 30, and Kenneth Connell, 28, both of California; David Mantell, 30, of Ohio, and Robert Black, 29, of Illinois.

Scotland Nation By Next Week

EDINBURGH (Reuters) — The Scottish National party, which seeks self-government for Scotland, will declare Scotland a nation in its own right before the United Nations next week.

EATON'S
Hearing Aid Centre

When Buying a Hearing Aid — Buy Wisely

Follow the five points set out recently by Ottawa's "Consumer Communiquet".

1. "Get a doctor's advice."
2. "Look for quality not cosmetic value."
3. "Consult a dealer who offers a trial."
4. "Buy only from dealers who offer an adequate service or repair policy."
5. "Be wary of advertising claims of instant hearing, new inventions, miracles."

Here at Eaton's we have long followed this policy —you can depend on us to continue to do so in the future.

EATON'S
Hearing Aid Centre
4th Floor at the Elevator
Dial 382-7141

DAVID MOTORS LTD.

GIANT STOCK REDUCTION SALE

All Prices Drastically Reduced
— WE NEED SPACE —

'70 FORD PICKUP CAMPER SPECIAL. 300 V8, automatic trans., radio, 5,000 miles $2995
69 LOTUS ELAN SPORTS CONVERTIBLE. Original cost $2,000. NOW $3695
'67 CAMARO 'SS' COUPE—automatic trans., Mag. wheels, wide ovals, radio. $2250
spotless
67 DATSUN 1600 SPORTS CONVERTIBLE. Low mileage, fully equipped. $1795
'66 PONTIAC COUPE. Owner original miles. Immaculate $1095
'63 STUDEBAKER WAGON, V8, with sliding roof. Good tires. Guaranteed $545
65 SUNBEAM IMP. Low mileage. Clean as a pin $645
63 INTERNATIONAL WAGON, 4-wheel drive, top condition $1295
'64 RAMBLER '990' HARDTOP, V8, automatic trans. Power steering, brakes $895
'62 DODGE V8, CONVERTIBLE. Power steering, radio, etc. $395
'67 OLDSMOBILE 'CUTLASS' HARDTOP, big V8, power steering, brakes, radio. Very clean $1895
'64 DODGE 'BIG 6' SEDAN, automatic trans., radio $785
'63 RAMBLER SEDAN '6' automatic radio, exceptionally clean $1095
'63 RAMBLER WAGON CROSS COUNTRY '6', automatic trans., radio, guaranteed $775

100% FINANCING AVAILABLE

'56 CHEV. PANEL. Ideal for certain jobs $188
'69 DATSUN 1000 SEDAN. Automatic Trans., radio. A real beauty $2050
'68 FIAT '124' HARDTOP COUPE. Low mileage $2250
'68 DATSUN '2000' SPORTS. 135 hp., radio. 18,000 miles $2375
'69 DATSUN 1-TON PICKUP. NORTH AMERICA'S most popular pickup truck. Rugged, economical $1750
'68 CORTINA WAGON DELUXE with automatic trans. Radio. Very clean $1595
'64 VOLKSWAGEN '1500' FASTBACK. Royal Blue with radio and leather interior $1250
'63 VAUXHALL WAGON. Roomy, economical, guaranteed $985
'66 AUSTIN '1100' SEDAN. Great transportation at a realistic price $875

6 MONTH WARRANTY IN WRITING

'64 AUSTIN 'CAMBRIDGE' WAGON. Immaculate inside and out. Guaranteed $945
'64 SUNBEAM 'ALPINE' SPORTS. Buy in the summer at winter prices $625
'69 AUSTIN '1000' MINI, 12,000 miles. Obviously a well kept car $1240
'63 AUSTIN '850' MINI. Real good transportation at $495
'63 VW 1500 WAGON. Clean as a pin, ready to go $765
'60 VAUXHALL WAGON. Ready to go $325

All Units Must Be Sold Regardless of Cost

1970 Volvo 144S Sedan
Automatic trans., radio. 4,800 miles. SAVE $400

1970 Volvo 142S 2-Door
Standard trans., radio. 5,100 miles. SAVE $400

DAVID MOTORS LTD.
DATSUN VOLVO
SALES and SERVICE
1101 Yates At Cook 386-6168

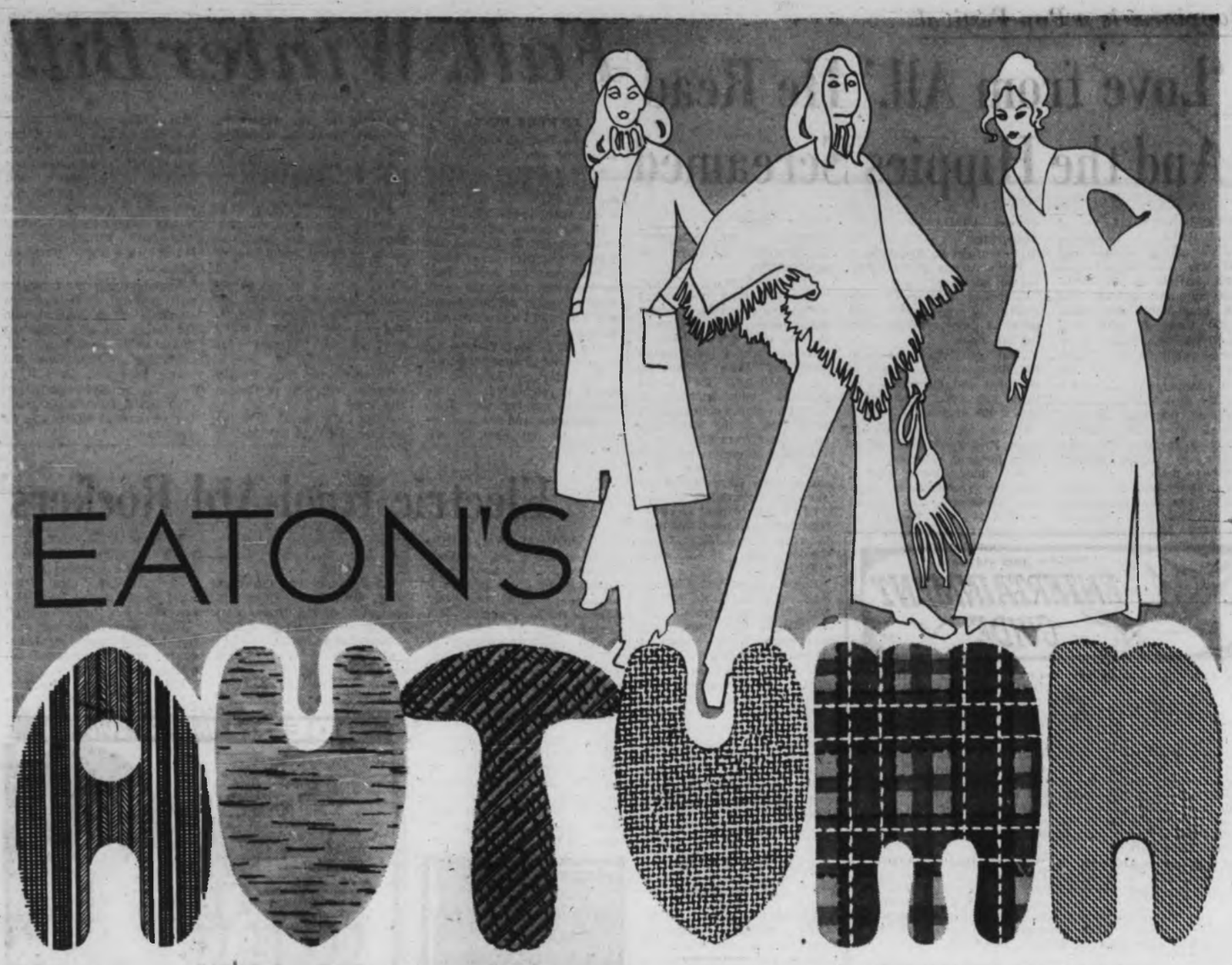

Save Now on Fall Fabrics

45" Polyester Crepe Colour Keyed for Fall Sewing

Reg. yd. 3.98. Save 99c. Yards and yards of imaginative colours in the marvellous, washable fabric that sews into "best dresses". Easy to handle, cut and sew. Then washes like a dream, drips dry, hardly ever needs an iron (maybe just a touch around collars, etc.). Polyester crepe packs and travels well, so you have a wrinkle-free outfit wherever you go. Choose your colours from a wide selection of: rose, sky blue, cerise, bright blue, purple, lilac, moss, black and white. **Sale** yd. **2.99**

48" Tricel Jersey With Sleek and Shining Ways

Reg. yd. 3.98. Save 49c. Here's Tricel (triacetate) jersey — just about the silkiest bit of knit fabric around priced to save you dollars. Buy, cut and shape into figure clinging tunics, dresses, sleek pants suits, jump suits and flowing hostess gowns. Loveable in high fahion patterns it's so washable requires no special care, and is so easy to shape and sew. The shades are brilliant — tomato red, soft green, lilac, lime, gold, purple, sky, black and white. **Sale,** yd. **3.49**

54" Blazon Pre-Lined Acrilan Co-ordinates

Reg. yd. 5.50. Save 71c. Easy to sew, banded acetate tricot (needs no extra lining.) Easy to care for, exceedingly washable and at the same time looks great in those smashing plaids and go-with plain shades. Looks like wool and comes in colours galore to excite the lives of big or little girls. Would be great shaped in a lithe pants suit, either jacket or jumper style, or skirts, or suits, or dresses. Choose yours for a colour season from plaid and novelty variety. **Sale,** yd. **4.79**

36" Cotton Suede Is Ready for Fall Jackets

Sew and Save Now. There's a special finish that repells stains as well as water on this softly-napped, German-made fabric. Truly practical for jackets and coats for your whole family . . . tots to teens. The colours are rich and true so you can co-ordinate with pants and skirts of contrasting fabrics . . . brown, green, tomato, dessert gold, true-blue, kelly, royal and red. All cotton that's easy to cut, handle and sew. **Sale,** yd. **2.69**

54" Trevira and Wool Blends In Various Weights

Reg. 6.98 to 8.98. Washable blends give the most for your money in high-fashion fabrics. For instance you get a choice of heavy suit weights right through to sheer light weights and all in the newest light and dark colours. The 60% Trevira and 40% wool blend keeps its shape, keeps its press, keeps its colour through dozens of washings. **Sale,** yd. **5.49**

56" Wool Flannel Ready to Cut and Sew for Fall

Low priced and wide width — a good buy for basic dresses and skirts; wonderful in children's clothes because it's so washable and carefree. This fabric is a blend of 90% wool and 10% nylon is smooth, lightweight and cosy. Clear bright and definite shades destined to jazz up your winter. Wool flannel also looks good in robes and sports togs. Choose and sew a bright new wardrobe of colour from royal, brown, red, jade, purple, maroon, cinnamon, camel and black. **Sale,** yd. **3.99**

60" Crimplene— The Noted Knit From Australia

Reg. yd. 6.95. Save 1.46. To know Crimplene is to love it. Most women regard this Polyester double-knit jersey as an essential part of their wardrobe. Throw in the washing machine, don't bother to iron, Crimplene is supremely and lastingly wrinkle-free. Sale priced for you in fashion's favoured jacquard pattern in sharp shades of nomad blue, pansy, jade, petunia, crimson glow, sheer blue, bottle green, resida, off white, navy, poppy, black and white. **Sale,** yd. **5.49**

60" Wet-Look Crimp Knit Fabrics For Fun-Look Fashions You Want

Whip up the new looks in wet-looks—jackets, pants, separates of all kinds for the girls and boys in your family. Washable, easy-care and so lightweight it's like wearing a second skin. One of the best things about Polyester crimpknit is colour . . . it takes sharp, clear jewel-like dyes that put zing in your wardrobe. Purple, celery, kelly, rose, fuschia, wedgewood, turquoise, gold, white, black. **Sale,** yd. **5.99**

42" Rayon Brocades for Beautiful Fall and Winter Evenings

There are so many formal and semi-formal occasions through the fall and winter season you'll want more than one after-five costume. Here's where you can save, make up your own fashions from yardage that's as low priced as it is elegant . . . with gold or silver metallic outlines on floral leaf or novelty designs. Ground colours of lilac, rose, lime, gold, turquoise, blues, white or black. **Sale,** yd. **1.99**

50" Crushed Rayon Plush Puts the Fashion Spotlight on Softly

Reg. 5.98. He and she fashions in pants and jackets, accessories . . . all from this fun fabric featuring a generous 50" width that makes for economical cutting. Look at all the gem-like tones: purple, celery, bronze, off-white, brown, red, blue, silver grey, gold, turquoise, black and white — take your pick Monday and start sewing. **Sale** yd. **4.49**

Fashion Fabrics, Third Floor

See UNISEX Fashion Shows

Young Men's Shop, Main Floor Thursday, Friday and Saturday at 3 P.M.
Pacesetter Shop, Floor of Fashion Thursday and Friday at 8 P.M.

When Teens Go Back to School Let it Be in Fashions from Eaton's

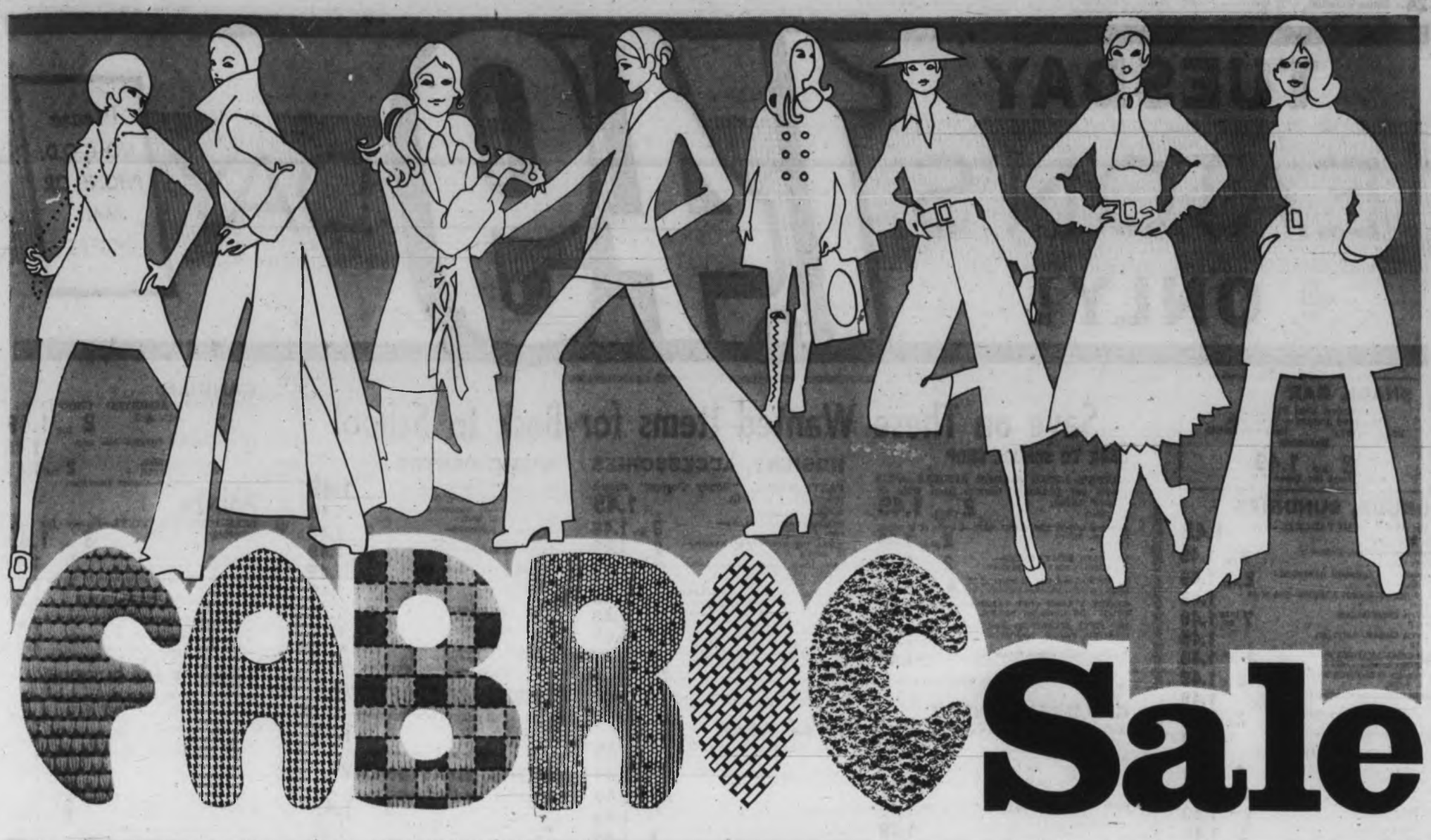

Shape Up At Sew-Easy Prices

44" Ultra Linings

Reg. yd. 1.39. Polyester anti-static, machine washable — suited for synthetics. Firm but lightweight so adds no bulk to your garment. Colours to co-ordinate with newly important Fall shades — ruby, purple, teal, crane blue, scarlet, bright green, turquoise, pink, powder, shocking pink, moss green, beige, navy, black, white.

Sale, yard **1.09**

54" Ravenna Linings

Reg. 1.59 yd. Firmly woven acetate, pliable and hardwearing — good for lining woollens. Buy your needs for the Fall season at sale prices. Colours include rust, cranberry, burgundy, plum, purple, lilac, royal blue, kelly, turquoise, moss, emerald, brown, beige, deep blue, powder, hot pink, mid grey, silver, black, white, and more.

Sale, yard **99c**

36" "Travel Tweeds"

Imported from Germany, a beautiful spun rayon challis that feels like the finest wool. Best of all, it's washable, crease resistant. Handsome screen prints include florals, geometrics, paisleys. See how beautifully it will stitch up into fluidy midi-dresses and soft blouses. Choose a mix of prints for the newest Fall looks.

Sale, yard **1.79**

60" Polyester Knit

Air imported from England this double knit Crimplene is Fall's most exciting fabric for pant suits, dresses, tunic tops and slacks. Machine washable, non crease, no press. Resida green, pansy, nomad blue, off white, bright pink, crimson glow, poppy, navy, black and white.

Sale, yard **4.99**

52" Matte Jerseys

91% acetate and 9% nylon blends into a non crease, hand washable fabric. Flows and drapes into easy flattering shapes. New dark brights in prints and plains.

Prints, Sale, yard **3.49**

Plains, Sale, yard **2.99**

45" "Slinque" Jerseys

Printed acetate jersey a slightly heavier weight that maintains the fluid softness beautiful in today's fashions. Make pants, loungers, formals — non crease, of course. Good colour choice.

Sale, yard **3.99**

44" Decorator Prints

Permanent press designer cottons in trend-setting patterns and colours evolved especially for you. Change your home decor at low, low prices now. May also be used for colourful sportswear. Choose from wide selection.

Sale, yard **1.59**

54" Boucle Crepe

58% Trevira and 42% wool. Imported from Germany. Luxurious fabric that is washable, drip-dry, non crease. Choose several lengths from vibrant shades of rose, grape, purple, kelly, gold, rust, moss and white.

Sale, yard **5.99**

44" Washable Blends

Tetron Polyester with cotton broadcloth—developed for easy care. It's sanforized, mercerized, and crease resistant. Great for uniforms, school blouses and shirts. Colours include yellow, apple green, lilac, cream, sky blue, pink, rose, and more.

Sale, yard **1.29**

45" Textured Fortrel

A love of a fabric that's machine washable easy care. Swing into the party season with this one. Crease resistant. Solid shades of purple, plum, deep blue, paprika, turquoise, evergreen, raspberry, black and white.

Sale, yard **3.99**

45" Wool, Rabbit Hair

Ribbed, exciting knit nice for long skinny sweater dresses. Firmly woven so no stretch problem, non crease. Shades of jade, kelly, maroon, gold, coral, purple, dusty rose, blue, off white, black.

Sale, yard **4.49**

54" Wool Novelties

Cable stitch weave gives new texture to this fabric with the "Woolmark" label Star in the Fall scene with pants suits, jumpers, dresses, skirts. Colours are natural, rose, green, gold, purple, bright blue.

Sale, yard **4.99**

54" Munrospun

Reg. 9.98. Imported from Scotland and featuring the Woolmark. Hard-wearing hopsack-weave, plains and co-ordinating checks or plaids in new Fall shades and colour combinations.

Sale, yard **7.49**

54" Wool Coordinates

Designed especially for two-piecers, pants suits, dress and coat go-togethers. Plaids and novelties team-up with plain purple, moss, spruce, mulberry, deep blue, spice.

Sale, yard **4.49**

45" Elephant Cord

Reg. yd. 3.98. Save .49. Elephant hi-low with fat and thin wales. Good in pant suits, shirts, mini and midis. Rich pile. Brown, rose, redberry, emerald, olive, rust, royal, grape, ivory.

Sale, yard **3.49**

54" Washable Wools

Machine washable. Worsted flannel finish fine in pants, coats, jumpers, skirts. Plaids and plains. Solid shades that co-ordinate with novelties are orchid, cinnamon, mid-tan, pansy.

Sale, yard **5.49**

54" Woollens

Reg. 6.99 to 9.98. Special clearance of better quality wools for dresses, coats, suits and ensembles. Choose from plain colours, novelty weaves, tweeds and many more . . . this is a one-of-a-kind selection that calls for early morning shopping.

Sale, yard **4.99**

44" Montego Prints

Reg. yd. 1.69. 50% Fortrel and 50% cotton guarantees wear and washability. This fabric in exciting designs and colours for Fall has a beautiful permanent press. Traditional shades of blue, plum, moss, brown, gold, wine.

Sale, yard **1.39**

44" Polyester Twill

Fine satin-like weave for designer fashions. Polyester is non crease and care free. Elegant formals, theatre suits, coat dresses. Choose from magenta, purple, porcelain blue, jade, American Beauty, teal, bronzite, black and white.

Sale, yard **4.79**

54" Border Tweeds

Reg. yd. 6.98. Scottish all wool tweeds sporting the "Woolmark" label of distinction. Colours stolen from hills of heather are great for mix and match co-ordinates. Emerald, rose, moss, turquoise, gold, mauve.

Sale, yard **5.99**

Fashion Fabrics, Third Floor

"Top 40" Records

One 45 r.p.m. Record with every purchase of 5.00 or more, Monday, Aug. 31st to Saturday, Sept. 5th in these 3 areas: Young Men's Shop, Main Floor; Pacesetter Shop, Floor of Fashion; One-Step-Up Shoppe, Third Floor.

Be sure to fill out entry forms for Fashion Merchandise Prizes — they'll be drawn for following 3 p.m. Unisex Fashion Show on Saturday. Entry forms available in above areas only.

TUESDAY EATON'S 1.49 DAY ONLY!

THERE'S MORE FOR YOU DOWNTOWN

Please NO C.O.D. PHONE OR MAIL ORDERS

SNACK BAR

Breaded Veal Steakette
Whipped Potato — Vegetable
Brown Gravy — Roll and Butter
Beverage

2 for 1.49

Eaton's Snack Bar, Lower Main Floor

DRUGS, SUNDRIES

ASCORBIC ACID TABLETS—Bottles of 500. Each 1.49
RUBBER GLOVES—Medium or large size. 2 pair 1.49
JOHNSON & JOHNSON BANDAIDS—Package of 100. 2 pkgs. 1.49
MODESS FEMININE NAPKINS—Box of 48. Each 1.49
NIVEA COLD CREAM SOAP 7 bars for 1.49
NIVEA CREAM—7.5-oz. jar. Each 1.49
IMPERIAL LEATHER SOAP—3 toilet size bars in each package. 2 pkgs. for 1.49
JOHNSON & JOHNSON BABY OIL—9-oz. bottle. 2 for 1.49
DELEGAR BATH PEARLS—Pkg. 1.49
COLGATE "100" MOUTHWASH—7 oz. bottle. 2 for 1.49
F.D.S. BATH BEADS—16-oz. Pkg. 1.49

TOOTHPASTES

CLOSE-UP OR MACLEAN'S—Giant tubes. 3 for 1.49
KOLYNOS—Giant size 4 for 1.49
ULTRA BRITE—King size. 2 for 1.49
DENTU CREME—Economy size. 2 for 1.49

DEODORANTS

ARRID EXTRA DRY—12-oz. Each 1.49
SECRET OR NOXZEMA—Regular 5 oz. 2 for 1.49
NOXZEMA FEMININE DEODORANT—5 oz. 2 for 1.49
OLD SPICE STICK DEODORANT 2 for 1.49
FLORIENT OR GLADE AIR FRESHENER 3 for 1.49

HAIRDRESSING AIDS

BRYLCREEM KING OR SCORE—4.5-oz. 2 for 1.49
WILDROOT KING— 3 for 1.49

EATON'S—Drugs, Sundries, Main Floor

COSMETICS

SHAMPOOS AND RINSES

WOODBURY, 15-OZ.; DESNEL, 32-OZ.; SILVIKRIN, 7-OZ.; HUDNUT, 10-OZ. 2 for 1.49

HAIR SPRAY

CLAIROL QUIET TOUCH, REVLON SATIN SET, SUDDEN BEAUTY, GET SET, OR MISS BRECK 2 for 1.49
DESERT FLOWER HAND LOTION—10-oz. bottle. Each 1.49
DESNEL BATH OIL OR MILK BATH—12-oz. plastic bottle. 2 for 1.49

EATON'S—Cosmetics, Main Floor

HOUSEWARES

"BIRD-LOVERS ALL"—Rustic bird feeders. Each 1.49
KITCHEN AIDS—Melmac place setting in assorted colours. Each 1.49
WOODEN SALAD BOWL—Each 1.49
KITCHEN TOOLS OR HOUSEHOLD RUBBER GLOVES—Your Choice 2 for 1.49
GLASS STEMWARE—In packs of four each: sherry, cocktail or liqueur glasses. Package of 4 for 1.49
BAR SUPPLIES—Combination corkscrew and bottle opener, set of 6 coasters. Your choice. Each 1.49
"BISSELL" RUG SHAMPOO—24-oz. Aerosol can. Each 1.49
STAINLESS STEEL EGGCUPS—Set of 6. Set 1.49
WALL-TYPE CAN OPENER—Each 1.49
TOILET BRUSH AND HOLDER—Set 1.49
TV TRAY WITH LEGS—Each 1.49
STEAK KNIVES—Set of 6. Set 1.49
GARBAGE BAGS—Green plastic bags. 26" x 36". 40 for 1.49

EATON'S — Housewares, Lower Main Floor

FLOOR CARE ACCESSORIES

LEWYT BAGS— 2 pkts. 1.49
VIKING-EUREKA BAGS—For 700 through 1000 series. 2 pkts. 1.49
HOOVER BAGS—For Dial-a-matic or upright "Constellation". 2 for 1.49

EATON'S—Floor Care Accessories, Main Floor, Home Furnishings Building

FLOOR COVERINGS

SERPENTINE MATS—Each 1.49
COCOA MATTING—36" width. Yard 1.49
WELCOME MATS; RUBBER FATIGUE MATS; PLAY TIME BATH MATS—Bath mat, 18"x24"; Oval mat, approx. 17"x29". Your choice. Each 1.49

EATON'S—Floor Coverings.

FOODS

GROCERIES

ROBIN HOOD CAKE MIX—19 oz. pkg. 6 for 1.49
AYLMER SOUPS—10-oz. tins of tomato vegetable, tomato rice, mushroom, cream of chicken, tomato noodle, chicken noodle, vegetable beef. 10 tins for 1.49
FIVE ROSES FLOUR—20 lb. bonus pack. Pkg. 1.49
NABOB GREEN LABEL TEA BAGS—Poly pack of 100. 2 for 1.49
PUREX TOILET TISSUE—2 roll package. 10 rolls for 1.49

HOSTESS SHOP

ONE HALF SLAB FRUIT CAKE—Each 1.49
1 MADERIA CAKE, 1 DATE-NUT LOAF, 1 BANANA LOAF—All for 1.49

PRODUCE

6 LBS. LARGE SIZE CALIFORNIA ORANGES, 4 LBS. SUNKIST GRAPEFRUIT, 15 LB. BAG NO. 1 SNOWBOY GEM POTATOES, 1 DOZEN FRESH COBS OF CORN—Any 2 for 1.49
McCAIN'S FROZEN VEGETABLES—12-oz. pkg. 1 peas, 1 corn; 11 oz. pkgs. 1 mixed vegetables, 1 peas and carrots; 10 oz. pkgs. 1 French cut beans, 1 cut green beans, 1 wax beans. All for 1.49

MEATS

FLETCHER'S HAM STEAKS—8-oz. pkg. 2 for 1.49
RED 2 OZ. STEAKETTES 16 for 1.49
1 LB. MAPLE LEAF SIDE BACON, 1 LB. JUBILEE SAUSAGE—Both for 1.49
BURNS COOKED MEATS—6-oz. each of bologna, headcheese, chicken loaf, pickle and pimento, macaroni and cheese, in new self-seal pkg. All for 1.49

EATON'S—Food Dept., Lower Main Floor

Save on These Wanted Items for Back to School

BACK TO SCHOOL SHOP

EATON'S 3-RING BINDER REFILLS — 275 sheets per package. Choose from wide or narrow ruling, or plain 2 pkgs. 1.49
EATON'S QUICK TAB (KING SIZE)—3 books of 79 pages, wide and narrow rulings. 2 pkgs. 1.49
DUO TANG ESSAY COVERS—7 assorted colours per package. 2 pkgs. 1.49
EATON'S QUICK TAB—5 books of 36 pages per pkg., wide and narrow rulings. 4 pkgs. 1.49
CANARY YELLOW COPY PAPER—8½"x11". 500 sheets per package. 2 pkgs. 1.49
1½" VINYL BINDER—100 sheet loose leaf refill, narrow ruled with margin. Assorted colours. Each 1.49
REEVES TEMPO DISC COLOR BOX—Each. 1.49

EATON'S—Back-to-School Shop, Lower Main Floor

CHILDREN'S WEAR

BOYS' AND GIRLS' FLANNELETTE PYJAMAS— 1.49
BOYS' RAINCOATS—Red or yellow. 4 to 6x. Each 1.49
BOYS' CASUAL SLACKS—Sizes 2 to 3x. Lined. Each 1.49
BOYS' AND GIRLS' SHORTS OR T-SHIRTS—Assorted colours. Sizes 4 to 6x. Your choice, each 1.49
BOYS' DRESS SLACKS—Sizes 4 to 6x. Grey or charcoal. Each 1.49

EATON'S—Children's Wear, Third Floor

MEN'S FURNISHINGS

ASSORTED SOCKS—Ankle or executive length, plain or patterned wool blend, cotton lined, cushion sole or terry velour cotton. Assorted colours. 2 pair 1.49
T-SHIRTS—Cotton knit in white only. Short sleeve style, with crew neck. 2 for 1.49
BREVETS AND JERSEYS. White cotton. S.M.L. 2 1.49
POLYESTER FABRIC TIES—Assorted patterns and wide range of colours. Choice of "Tie Yourself" or "Redi-Knot" styles. Each 1.49
SWEATSHIRTS—Long sleeve, crew neck, fleece lined. Attractive colours. S.M.L. Each 1.49

EATON'S—Men's Wear, Main Floor

HOSIERY, ACCESSORIES

PANTY-HOSE — "Simply Perfect" stretch nylon—for a good fit. S.M.L.XL. Pair 1.49
SEAMLESS MESH NYLONS—Sizes 9 to 11. 3 pair 1.49
TOTAL FIT NUDE HEEL NYLONS—In fashion colours. 2 pair 1.49
KNEE-HIGH STRETCH SOCKS—Nylon and cotton blend in cable patterns. Sizes 8 to 9½, 9 to 11. Assorted colours. 2 pair 1.49
SQUARES AND LONG SASH SCARVES—Assorted prints, in acetates and sheer. Each 1.49
WASHABLE GLOVES—White, assorted fashion colours. Various lengths. Pair 1.49
SLIPPERETTES — Petit point or metallic brocades. Sizes S., M., L. and XL. Each 1.49
SPORT SOCKS — Boys' stretch terry and cushion sole socks. Sizes 8½ to 9½, 10 to 11. 2 pair 1.49
BELTS — In fashion styles with the wet or smooth looks. Each 1.49

EATON'S — Hosiery and Accessories, Main Floor

BOYS' WEAR

FLANNELETTE PYJAMAS—Boxer waist. Sizes 8 to 14. Pair 1.49
COTTON SPORT SHIRTS—Short or long sleeves, assorted colours. 8 to 16. Each 1.49
BOYS' FLARE JEANS—Navy only. Sizes 8 to 16. Each 1.49
BOYS' JEANS—Stove-pipe style with half boxer waist. 8-12. Each 1.49
TERRY AND STRETCH SOCKS—Sizes 8 to 10. Ass't'd colours. 3 pr. 1.49
Sizes 10 to 12. 2 pr. 1.49

EATON'S—Boys' Wear, Third Floor

WOMEN'S, CHILDREN'S SHOES

WOMEN'S SNEAKERS — Blue, black or white fabric uppers. Non-slip soles. Sizes 5 to 10. Pair 1.49
CHILDREN'S SHOES—Man-made uppers and composition soles. Brown or black straps. Pair 1.49
WOMEN'S SCUFFS AND MULES—Coloured Terry Towel uppers. Foam cushion soles. Sizes 5 to 10. Pair 1.49
CHILDREN'S SNEAKERS — Cushion insoles, non-slip soles. Light or navy blue and white. Sizes 11 to 3. Pair 1.49

EATON'S — Shoes, Floor of Fashion

MUSIC CENTRE

RECORDING TAPE—Cassette: 300 ft., 60-minute playing time. Each 1.49
LP RECORDS—By well-known artists on renowned labels. Each 1.49
HIT PARADE RECORDS—45-rpm. 2 for 1.49
RECORDING TAPE—Acetate base 150 feet. 3 for 1.49
RECORDING TAPE—Mylar base. 1,200 feet. Each 1.49
RECORD RACKS—Hold 50 LP's. Each 1.49
PLASTIC TAPE HOLDERS—For standard cassette and 7" reels. 5 for 1.49
10-HOLE HARMONICAS—Each 1.49
RECORDERS — Soprano recorders. May be used in school band. Each 1.49

EATON'S — Records, Main Floor, Home Furnishings Building

MAIN FLOOR SPORTSWEAR

SHIRTS—Fall prints, plains, easy-care fabrics. Roll sleeves. 32-38. Each 1.49

EATON'S—Main Floor Sportswear

BOOKS, STATIONERY

HASTI-NOTES — Assorted designs. 10 notes with envelopes in package. 4 for 1.49
PLAYING CARDS—Double deck, colourful designs. Each. 1.49
FINGER PAINTS—four colours, non-toxic. Each 1.49
WEBSTER'S HOME AND OFFICE DICTIONARY—Up-to-date, hard cover. Each 1.49
DAISY CENTREPIECE—with candle. Each 1.49

EATON'S—Stationery, Main Floor

FABRICS

PRINTED FLANNELETTE—36". Novelty and nursery prints in washable cotton flannelette. 2½ yds. 1.49
POLYESTER INTERLINING—45", crisp finish. Light and dark shades. Washable. 1½ yds. 1.49
COTTONS—45", printed canvas, dress weights and more. Easy-care and no-iron. Yd. 1.49
RAYON SURRAH—45", polka dots on white. Washable. 2 yds. 1.49

EATON'S—Fabrics, Third Floor

Watch for Great Values with a Back-to-School Slant In all Price Ranges Throughout the Store Tuesday

AUTO ACCESSORIES

DUROL MOTOR OIL—10-30 detergent. 4 qts. 1.49
CHAMPION SPARKPLUGS—Popular sizes. 2 for 1.49
ONE S.T.P. OIL TREATMENT and ONE 6-OZ. CAN TOP OIL—Both for 1.49
TURTLE WAX AND WASH—16-oz. bottle of wax and a Zip pack of car wash. Both for 1.49
TURTLE WAX "SWINGER KIT"—Set. (Interior Cleaner and Wax) 1.49
NENETTE POLISHER—Dust absorbing. Each 1.49
BOOSTER CABLES—A must for automatic transmission cars. For 6 or 12-volt systems. Set 1.49
AUTO COOL CUSHION—Keep cool in summer driving. Each 1.49
CAR MATS—Rubber. Colours blue, red, green or black. Each 1.49
LITTER BASKETS—Assorted colours. Each 1.49

EATON'S—Auto Accessories, Main Floor, Home Furnishings Building

SPORTING GOODS

FLASHLIGHT OR TRANSISTOR BATTERIES—AA, C or D sizes, 1.5 volt. 10 for 1.49
9-VOLT TRANSISTOR BATTERIES 3 for 1.49
GOLF BALLS—Hard-wearing outer covers. 5 for 1.49
BADMINTON RACKET—With metal shaft. Each 1.49
TENNIS BALLS—Tin of 3. 1.49
HOCKEY STICKS—Reinforced with fibreglass. Each 1.49
GOLF CLUB HOLDERS—Of polyethylene, in assorted colours. 10 for 1.49
SALMON FISHING PLANER or FISHERMAN'S DELIAR SCALES—Each 1.49
MONOFILAMENT FISHING LINE—Bulk spools in ass't weights or fishing weights of 16, 12, 8, 6 and 4-oz. Your choice, each 1.49
VINYL SOCCER OR FOOTBALLS—Each 1.49
SALMON FLASHTAIL FLIES—Assorted colours. 2 for 1.49
CAMPER'S DRINKING GLASSES—Set of 15 1.49
FOLDING CAMP STOOL or MATTRESS PUMP. Your choice, each 1.49
GUN CLEANING KITS—30 caliber. Each 1.49
FLY LURE BOXES—With flies or spin lures. Your choice. Each 1.49
GORDIE HOWE SKATE SHARPENER — Each. 1.49

EATON'S — Sporting Goods, Main Floor, Home Furnishings Building

HOUSEHOLD LINENS

TERRY TEA TOWELS—In attractive print 3 for 1.49
DISH CLOTHS—Waffle designs. 12 for 1.49
PRINTED LINEN OR COTTON TABLECLOTHS—[illegible] prints, fast colours. 52"x52". Each 1.49
[illegible] TOWEL AND APRON SET [illegible] 1.49
BEACH TOWELS—[illegible] or jacquard design. Each 1.49
[illegible] TABLECLOTH—50"x65" [illegible] checks, in assorted colours. Each 1.49
WOVEN COTTON PLACE MATS—Coloured border with fringe. 6 for 1.49
PLASTIC PLACE MAT—Attractive print with foam backing. 4 for 1.49
SHEETS—Bunk size flannelette or cotton sheets. Also twin fitted cotton sheets. Each 1.49
CORDUROY PILLOW COVERS—Zipper closing in choice of 16 colours. 2 for 1.49
PRINTED LINEN TEA TOWELS—In attractive novelty print. 4 for 1.49
LOUNGE PILLOWS—Foam chip fill in satin, hopsack, printed hopsacks, jacquards. Each 1.49
GIFT SET—Clear plastic tray with kitchen towel. Set 1.49
EMBROIDERED PILLOW CASES—Standard size. Pair 1.49

EATON'S—Household Linens, Third Floor

MEN'S SHOES

MEN'S SUMMER SANDALS—Vinyl uppers, foam-cushioned soles with their own carrying case. S.M.L. XL. 2 pair 1.49

EATON'S — Men's Shoes, Main Floor

LINGERIE

NYLON TRICOT SLIPS — With lace trim. White, aqua and pink. 32 to 40 collectively. Each 1.49
NYLON HALF SLIPS—Satin finish, lace trim. White and colours. M.L. Each 1.49
NYLON TRICOT BRIEFS AND BIKINIS — White and assorted colours in the group. S.M.L. 2 for 1.49
"BRAKINI" SET—Stretch nylon bra and panties. White, pink, aqua. One size. Set 1.49
FANCY BRIEFS—Sizes S., M. and L. 2 for 1.49

EATON'S — Lingerie, Floor of Fashion

FOUNDATIONS

LYCRA PANTY BRIEFS—No garters. Great for over panty-hose. White or skintone. S.M.L. Each 1.49
LYCRA BRA—Lacey. Kodel fiberfill cup, cotton strap. White and skintone. A, 32-36; B, 32-38. Each 1.49
PULL-ON GIRDLE—Satin panel front. Two-way stretch sides. White. M.L.XL. Each 1.49

EATON'S—Foundations, Floor of Fashion

DRAPERIES

RE-COVER KIT — For aluminum patio chairs, laminated, Polyethylene. Two-piece set. Set 1.49
45" HOPSACKING OR 48" PRINTS AND PLAINS—Yard 1.49
45" POLYESTER VOILE—White. Yard 1.49
36" COTTON LINING—White. 2 yds. 1.49
COTTON PRINTS—36" or 45" widths 2 yds. 1.49
CUSHIONS—Assorted colours, fabrics, shapes, sizes. Kapok-filled. Each 1.49

EATON'S—Draperies, Second Floor, Home Furnishings Building

GARDEN SHOP

DARWIN TULIPS—Mixed Colours. 30 per bag. Each 1.49
DARWIN HYBRID TULIPS, MIXED COLOURS—20 per bag. Each 1.49
RED EMPEROR TULIPS—20 per bag. Each 1.49
PARROT TULIPS, MIXED COLOURS—15 per bag. Each 1.49
RED MATADOR TULIPS, MIXED COLOURS—12 per bag. Each 1.49
NARCISSI, MIXED COLOURS—40 per bag. Sizes No. 2. Each 1.49
NO. 1 KING ALFRED DAFFS—20 per bag. Each 1.49
NO. 2 KING ALFRED DAFFS—40 per bag. Each 1.49
CROCUS, MIXED COLOURS—60 per bag. Each 1.49
ST. BRIGID DOUBLE DECAEN SINGLE ANEMONE BULBS—40 per bag. Your choice. Each 1.49
12 LB. BAG BONE MEAL—Each 1.49
10 INCH BANDED CEDAR TUBS—Each 1.49
2 LB. FRONT LAWN GRASS SEED—Each 1.49
40-OZ. BOTTLE LIQUID ALGINURE—Each 1.49
40 LB. BAG STERILIZED SOIL—Each 1.49
5 LB. BAG LUTER'S SLUG PELLETS—Each 1.49
CLEMATIS—3 varieties. Each 1.49
WALLFLOWERS—3 dozen per flat. All colours. Per flat 1.49
HEATHERS—6 varieties. 3 for 1.49
POLYANTHUS—All colours. 4 for 1.49
PAMPAS GRASS—Pink or white. Each 1.49
ASSORTED ROCKERY PLANTS AND PERENNIALS 4 boxes 1.49
POT MUMS, ASSORTED COLOURS 2 for 1.49
AZELEAS—Red, pink yellow. 2 for 1.49
EVERGREEN SHRUBS—Dwarf spreading and upright. Each 1.49
CAMELIAS AND RHODODENDRONS—Named varieties. Each 1.49
PYRACANTHA BERRIES—Orange or red. Your Choice. Each 1.49
HAND TROWELS—For transplanting and bulbs. 2 for 1.49
1 GAL. PLASTIC WATERING CAN—Each 1.49
NO. 1 SPECIFIED LAWN SEED 2 bags 1.49

EATON'S—Garden Shop, Main Floor, Home Furnishings Building

WOOLS, LUGGAGE

IRISH FISHERMAN YARN — Scoured Aran wool. Approx. 2-oz. ball. 3 for 1.49
WOOL WORSTED OR DOUBLE KNITTING—Wool and Rayon. Nylon reinforced. Approx. 2 oz. balls. Good colour range. 3 for 1.49
SAYELLE KNITTING WORSTED—Approx. 2-oz. skeins. 2 for 1.49
MOHAIR WOOL—Wide colour selection. Approx. 1 oz. ball. 3 for 1.49
ACRILAN CREPE — From Ireland. Machine washable, shrink-resistant. Approx. 1-oz. ball. 4 for 1.49
PLAID GYM BAGS—With zip-closing. Each 1.49
3-PLY FINGERING—1-oz. approx. 5 balls 1.49

EATON'S—Wool and Fancy Goods, Third Floor

PICTURES AND MIRRORS

FRAMED REPRODUCTIONS—Various subjects. Each 1.49
WALL DECORATIONS—Hand-finished plaques, assorted subjects. Each 1.49
PHOTO FRAMES—Metal with simulated pearl inlay and glass, size 8"x10"; or Silver or Gold. Each 1.49
CRYSTAL MIRROR—10" x 20". Each 1.49

EATON'S—Pictures and Mirrors, Second Floor, Home Furnishings Bldg.

LAMPS AND ELECTRICALS

BULBS—Two 40-watt, four 60-watt and four 100-watt. 10 for 1.49
BALLERINA SHADES—Assorted colours. 2 for 1.49
PIN-UP LAMPS (Less Shade) AND BED LAMPS—Each 1.49
TRILIGHT BULBS—100, 200 and 300-watt Mogul base; or 50, 200, 250-watt Med. base. 2 for 1.49
FIXTURES—Bedroom, Outdoor, Bracket and Ceiling. Each 1.49

EATON'S — Lamps and Electricals, Main Floor, Home Furnishings Building

CHINA

CERAMIC ASHTRAY—Free-form shapes in assorted colours. Each 1.49
VENETIAN GLASS ASHTRAYS—Red, blue, amber with silver-coloured flecks. Each 1.49
STEAK KNIVES—Made in England, set of 6 stainless steel knives. Set 1.49
SALAD BOWL—with 4 plates. Semi-porcelain in fruit design. Set 1.49
GLASS CHIP 'N DIP BOWL—Green or amber. Each 1.49
SERVING PIECES — In stainless steel. Cold meat fork, gravy ladle, pastry server, berry spoon, or butter knife and sugar shell. Boxed. Each 1.49

EATON'S—China, Main Floor, Home Furnishings Building

BABY WEAR

RECEIVING BLANKET—30"x40" size. 2 per package. Package 1.49
INFANTS' STRETCH SLEEPERS—Nylon, domestraps. Colours aqua, pink or yellow. Each 1.49
INFANTS' FLEECE-LINED SLEEPERS—Pastel shades. Sizes 1 to 4 years. Each 1.49
INFANTS' PLAIN AND PATTERNED T-SHIRTS—With short sleeves, button shoulders. Sizes 1 to 3. 2 for 1.49
INFANTS' VESTS—Button front. Sizes 6 months to 24 months. 3 for 1.49

EATON'S—Baby Wear, Third Floor

LEATHER GOODS

BLACK, BROWN AND RED BILLFOLDS—In leather, for men and women. Each 1.49
MINI-CLUTCH CARRYALL—Has wrist strap, double frame with zip closure section. Each 1.49
EVENING BAGS—Satin clutch-style, embroidered with beads. Black or white. Each 1.49

EATON'S—Handbags, Main Floor

NOTIONS

MERCERIZED COTTON THREAD—800 yards. Wide colour range. 3 for 1.49
CORDUROY PILLOW AND CUSHION COVERS—Square and regular pillow size. Zip closing. Assorted colours. 2 for 1.49
COTTON PILLOW RENEWERS—White only. Zip closing. 4 for 1.49
WASTE PAPER BASKETS—Plastic coated with floral design. Comes folded 2 for 1.49

EATON'S—Notions, Main Floor

CANDIES

ROWNTREES ASSORTED CHOCOLATES—1 lb. bags. Dark and milk chocolate. 2 for 1.49
JON'S BRAZILNUT TOFFEE—2-lb. tray. Each 1.49
1 LB. PECTIN JELLIES, 1 LB. PEANUT BRITTLE — 2 for 1.49

EATON'S—Candies, Main Floor

PAINTS

SELF-ADHESIVE VINYL—Handy for shelf covering. 18" width. 3 yds. 1.49
EXTERIOR, INTERIOR LATEX PAINT—Fast drying, cleans up with water. Qt. 1.49
EXTERIOR OIL PAINT—Gloss finish for trim work outside. Qt. 1.49
PORCH AND FLOOR ENAMEL OR HIGH GLOSS ENAMEL—Interior or exterior. Quart 1.49
INTERIOR SEMI-GLOSS—Oil base, to match latex colours. Qt. 1.49
NYLON or BRISTLE BRUSH or SHINGLE STAIN BRUSH. Assorted sizes. Each 1.49

EATON'S—Paints, Lower Main Floor

HARDWARE AND PLUMBING

PLASTIC PANELLING—In green or yellow. Corrugated. Size approx. 26"x72". Each 1.49
SOLDERING IRON, TAPE MEASURE—12'x1½", OR SECURE LOCK—Your choice, each 1.49
PLASTIC HEAD HAMMER, SCREWDRIVER—Each 1.49
ADJUSTABLE "C" CLAMPS—2" and 3" sizes. 3 for 1.49
SOAP DISH, TUMBLER AND TOOTH BRUSH HOLDER, TOILET PAPER HOLDER, SINGLE AND DOUBLE HOOKS—Your Choice 2 for 1.49
DRIP-DRY RODS OR 24" TOWEL BAR—Each 1.49

EATON'S—Hardware and Plumbing, Lower Main Floor

JEWELLERY

FASHION RINGS—A colorful selection of style rings with adjustable sizing. Each 1.49
WATCH BANDS—For men, women, boys. White or yellow metal. Each 1.49
PIERCED EARRINGS—Post and drop styles. 10 kt. and 14 kt. wires. Pair 1.49

EATON'S—Jewellery, Main Floor

WOMEN'S SPORTSWEAR

NYLON STRETCH TANK TOPS—In assorted colours. Sizes S.M.L. Each 1.49
NYLON STRETCH SHORTS—Assorted colours. Sizes 10 to 18. Each 1.49

EATON'S — Sportswear, Floor of Fashion

TOYS

ROLLER SKATES—For the tiny tot. Each pair 1.49
13" DOLL—In lace trimmed pyjamas, shoes, stockings. Jointed body. Each 1.49
MODEL CAR KITS—by Model Craft. Assorted. Each 1.49
GOLDEN BOOKS—Whitman. Popular titles. 5 for 1.49
OUIJA BOARD—Fun for the whole family. Each 1.49
ROLLER SKATES—For tiny tots. Pair 1.49
JIGSAW PUZZLES—Assorted scenes. 300 pieces. 3 for 1.49
ACTIVITY BOX—Includes chalk and peg board. Each 1.49
SUPER FLEX FIGURES—Includes "Raggedy Andy", "Popeye", Mickey Mouse", "Bozo" and others. 2 for 1.49
PAINT-BY-NUMBER SETS—Black Magic series. 2 for 1.49
DESIGN-O-MAR—Draws hundreds of designs. 4 for 1.49

EATON'S—Toys, Lower Main Floor

CAMERAS

CARRYING CASE FOR 126 CARTRIDGE LOAD CAMERA—Holds camera, film and bulbs. Each 1.49
FLASH CUBES—Pkt. of 3 cubes. Pkt. 1.49
200' DUAL 8 REELS AND CANS—Take either single or Super 8 film. 3 for 1.49

EATON'S—Cameras, Main Floor

DOWNSTAIRS BUDGET STORE

WOMEN'S WEAR

BLOUSES—Perma-Press fabric. Plain or floral patterns. Short-sleeve style. 32 to 38 collectively. Each 1.49
WOMEN'S COTTON DENIM JEANS—Sizes 10 to 16. Each 1.49

FOOTWEAR

BOOT RUNNERS—White or black. Men's sizes 6 to 12, boys' sizes 11 to 5. Pair 1.49
WOMEN'S CANVAS RUNNERS—White and assorted colours. Sizes 5 to 9. Pair 1.49
WOMEN'S SLIPPERS—Assorted styles and assorted colours. Sizes 5 to 9. Pair 1.49
GIRLS' CANVAS RUNNERS—Assorted colours. Sizes 11 to 1. Pair 1.49
MEN'S SLIPPERS—Red corduroy or brown mule styles. 7-11. Pair 1.49
CHILDREN'S SLIPPERS — Assorted styles, colours. Children's 5 to 3. Boys' 1 to 5. Pair 1.49
BOYS' SHOES—3-eyelet oxfords. Vinyl uppers. 9 to 5. Pair 1.49

MEN'S AND BOYS' WEAR

MEN'S WORK SHIRTS—Cotton flannel. long sleeves and long shirt tail. Each 1.49
BOYS' SPORT SHIRTS—Cotton with long sleeves in assorted colours. Sizes 8 to 16. Each 1.49
MEN'S WORK SOCKS OR DRESS SOCKS— 2 pairs 1.49
BOYS' SCHOOL REGULATION GYM SHORTS—Black with white stripe. Boxer waist. Sizes S.M.L.XL.XXL. Each 1.49
BOYS' BRIEFS AND VESTS—White cotton rib. 3 for 1.49

STAPLES

LINEN TABLECLOTHS—52"x52", assorted patterns. Each 1.49
PILLOW COVERS—Red, green, orange or brown corduroy. 2 for 1.49
JACQUARD BATH TOWELS—Large size. Each 1.49
COTTON PILLOW CASES—Hand embroidered. Cello packed. Each 1.49
TEA TOWELS—Colourful stripes or printed terry. 3 for 1.49
KITCHEN TOWEL—With matching terry cloth apron. Cello packed. Set 1.49
VINYL DRAPES—Fully lined, assorted patterns and colours. Sizes 72" x 84". Pair 1.49
COTTON PILLOW PROTECTORS—Full width zip closing. White. 2 pairs 1.49
FOAM CHIP PILLOWS—Regular size. Each 1.49

CHILDREN'S WEAR

BOYS' AND GIRLS' FLANNELETTE PYJAMAS—Sizes 4 to 6x. Each 1.49
INFANTS' SNAPPERALLS — Cotton in assorted colours. Sizes 12 to 24 months. Each 1.49
INFANTS' T-SHIRTS— 2 for 1.49
INFANTS' VESTS—Combed cotton. Sizes 12, 18, 24 months. 3 for 1.49
BOYS' SHIRTS — Fortrel and cotton. Short sleeve style in stripes and prints. Sizes 6 and 6x. Each 1.49
INFANTS' SLEEPERS—Stretch terry or fleece lined. Sizes 1-2. Each 1.49
BABY BLANKETS—Plain or printed flannelette. 2 for 1.49

LINGERIE

PANTY-HOSE—Two-pack package of panty-hose in beige, taupe or white. S.M.L.XL. Pkg. 1.49
WOMEN'S BRIEFS—Satin-finish, assorted colours and white. S.M.L. 2 for 1.49

EATON'S — Downstairs Budget Store, Lower Main Floor

Look for Eaton's Non-Advertised Specials throughout the store!

The Daily Colonist.
(ESTABLISHED 1858)

SECOND NEWS SECTION VICTORIA, BRITISH COLUMBIA, SUNDAY, AUGUST 30, 1970

Only 28 Days After Collision in Pass...

Aug. 2: Sundeck-to-cardeck wound

Aug. 29: Queen shows refurbished port side on first trip since collision

No Scars Remain of Tragedy

By DIANE JANOWSKI

The ship collision that claimed three lives four weeks ago today was only a bad memory in the minds of crew members Saturday as the ferry Queen of Victoria returned to service between Swartz Bay and Tsawwassen.

•

Killed in the Aug. 2 collision were Mrs. Ann Hammond, 31, and her son, Peter, seven months, of 467 Constance, Esquimalt, and Sheila Taylor, 17, of Allendale, New Jersey.

Passengers, the majority of them apparently unaware they were on the ship that collided with the Russian freighter Serey Yesenin strolled the sunlit deck and lounges as usual Saturday.

Only a few paused on the port side of the sun deck to try to see if they could determine at which point the freighter had sliced the ship nearly in half in the collision in Active Pass.

But after three-and-a-half weeks of round the clock efforts by workmen at Burrard Drydock in Vancouver, the only real indication that anything out of the ordinary might have occurred was that there were no seats in one of the two sheltered viewing sections.

Wound Signs

The very observant, or those particularly searching for a sign that the portion of the ship had been rebuilt, could notice that part of the white railing was slightly brighter than the section on either side.

No one seemed to be aware that one of the ferry's six lifeboats was missing.

Most of the 55-member crew on board Saturday had been on the Queen of Victoria the day of the fatal accident, but only to move the vessel from the Tsawwassen terminal to Burrard Drydock.

Chief Officer Robert Douell, who serves as a relief master, captained that short voyage.

"It was pretty grim that day," he said Saturday. "But everything is fine now. Unless you really know the ship you couldn't tell anything had been done.

"We all like this ship and the crew is really happy to be back on it. There's no apprehension.

Passenger Limit

"The only thing that's different, and it's only temporary, is that the number of passengers we're licensed to carry has been reduced slightly until a new lifeboat can be installed to replace the one that was crushed."

Douell said the ferry, one of two in the fleet that has been stretched to 427 feet, is normally licensed to carry 2,000 passengers, so the reduction in the maximum has little effect.

"Very few people ever notice which ship they are on," said Norma Wills, a UBC student who works as tours consultant on the Queen of Victoria. "I think most of them are just so glad to get transportation that they don't think of anything else."

Interest in the collision has largely died down by now anyway, she said. "I was on the Queen of Saanich for a while when this ferry was being repaired. There was a map of the route by the counter, so many people wanted to know exactly where the collision happened and hear as many details as they could, but there aren't nearly as many any more."

Man Screamed

At the time of the accident, Miss Mills was at her information counter in the centre lounge facing the side windows where the Sergey Yessinin suddenly appeared.

"Some man screamed to hit the deck and I don't know if I fell or what, but when I looked up a few moments later I could almost reach out my hand and touch the Russian ship."

Passengers who criticized the behavior of the crew at the time of the accident did not know what they were talking about, Miss Wills said.

"The only real criticism people had — and there were a lot who praised the crew's actions — was that they were not kept informed," said Chief Steward Ron Bennett.

"But its very difficult to keep people informed in a situation like that without causing panic. Crew members saw to it that all passengers had life jackets on and asked them not to smoke.

Gas Spilled

"People were stationed at the top of each stairwell to keep passengers from going down to the car deck where there was a lot of gas spillage."

Bennett said he thought the crew had acted "admirably" and said no extra training has been given them as the result of criticism.

"Government ferry employees probably receive more training than those elsewhere," he said. "There is a fire and boat drill once a week that takes about an hour and every crew member is assigned a station.

There are always lifejackets a few feet away from the passengers but it's just that most people don't expect anything to happen. So they don't bother looking around at first."

Glad Not There

The chief steward is responsible for both the passengers and the ferry's 42-member catering staff.

"I was on holidays at the time," said Bennett, "and it's one trip I was glad to have missed.

"Your crew is normally very well trained but when something like that happens you can expect that they're going to be coming and asking for instructions. At the same time, you are trying to look after the passengers who are all wondering what is happening and what they should do."

He said the general feeling among the crew seemed to be one of satisfaction that they were back on their home ship. While the Queen of Victoria was undergoing repairs, all permanent staff members were kept working on the other ferries.

Capt. Albert Bahry, who was master of the ferry Saturday, said he had no apprehension about any part of the Tsawwassen-Swartz Bay trip, including the Active Pass area.

Beautiful Ship

"She (Queen of Victoria) is a beautiful ship to handle and we know that with the repairs she is as seaworthy as can be," he said.

Crew members noted that the ferry was especially welcome back in service because of the load it will take from the other ships.

"The other ferries have been working until 3:30 a.m. to handle the traffic," said Bennett. "Even at that, a lot of people decided to leave their cars at the terminal rather than wait until there was room for their cars.

"It makes a big difference when a ferry that can carry 200 cars is running all day."

Most passengers displayed surprise when asked if they realized the ship had just returned to service that morning.

Early Finish

"The newspapers said it wouldn't be ready until Labor Day, so we didn't think of looking to see if this was it (the Queen of Victoria)," said Mrs. Bruce Midtdal of Burnaby.

"They've really done a good job of the repairs. It's hard to imagine that this could ever have been the scene of a tragedy."

There were 74 cars aboard when the Queen of Victoria made its first run from Tsawwassen at 7 a.m. It arrived at Swartz Bay at 8:50 a.m. successfully completing the crossing it had started 26 days and 19 hours earlier.

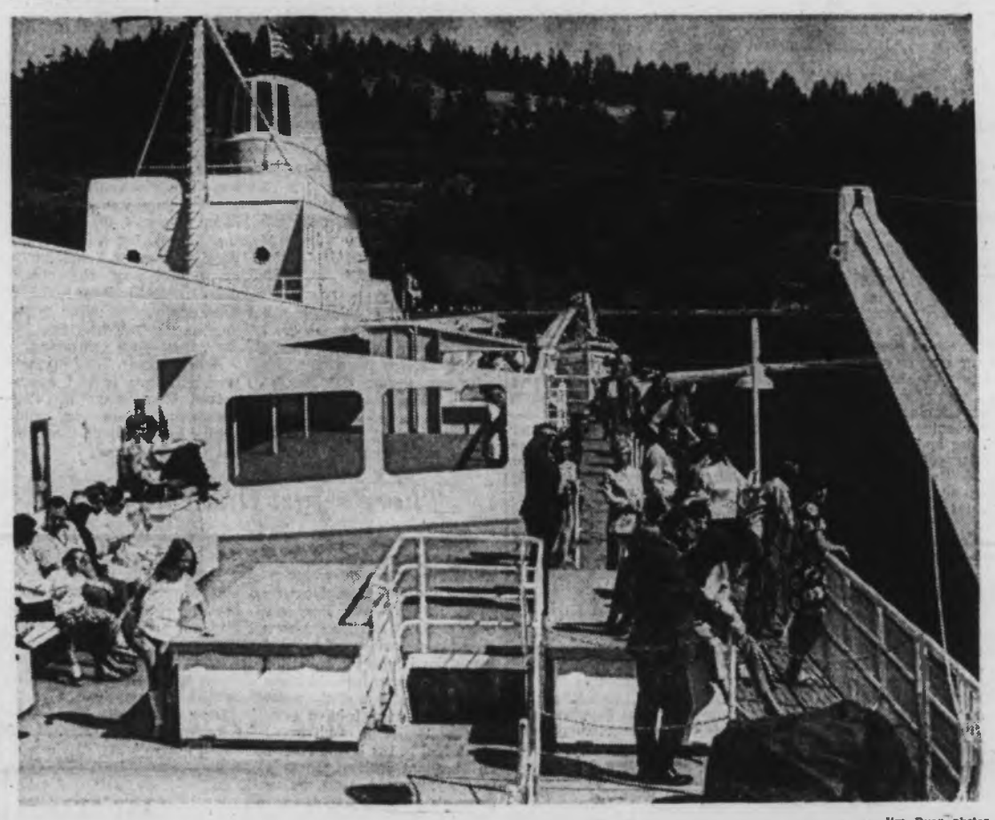

—Jim Ryan photos

Passengers at impact point. Chairless new sundeck in background

Captain Bahry

Counsellor Wills

Swan Lake Site Urged in '69

Hospital Rejected All But Stay-Put Advice

By JOHN MATTERS

St. Joseph's Hospital was told 18 months ago its present site is inadequate for future growth and it should consider a gradual relocation in the Swan Lake area near Saanich municipal hall.

The recommendation was made by the hospital consulting firm of Agnew, Peckham and Associates Ltd. in a nine-page, confidential report for the hospital, the Colonist learned Saturday.

On Saturday, Mayor Hugh Curtis, chairman of the Capital Regional Board, said he had a vague recollection that the study was made but added: "I understand it was suppressed."

Fred Norris, chairman of the board of St. Joseph's, confirmed Saturday that the hospital and Agnew, Peckham parted company after the report was produced. He said the findings tended to be "political."

★ ★ ★

Agnew, Peckham was the firm that one year earlier, in 1968, made a major study of Greater Victoria's long-range medical needs.

After that report was submitted to the Capital Regional Board, St. Joseph's hired the firm for a separate report on its own future planning.

"We no longer consider the existing site to be the best answer for development of additional beds and services," came the reply from Agnew, Peckham in March, 1969.

Within three months, the hospital had engaged and got a report from another consultant, the architectural firm of Thompson, Berwick, Pratt and Partners of Vancouver.

However, the Thompson Berwick Pratt report came out in two editions — the first edition said the consultants disagreed with the city's proposal to extend Belleville Street through the new hospital site and they suggested a rerouting.

★ ★ ★

The second edition was missing two pages and had a third substantially edited before it was taken to the Capital Regional Board. It suggested a new and enlarged St. Joseph's could co-exist with the major traffic artery.

(Hospital officials maintained that the first report was only a draft and was subject to revision. They said the edited report was the firm's final report.)

However, the similar postures of the Agnew, Peckham study and the unexpurgated Thompson, Berwick, Pratt report likely will electrify the debate that followed the regional board's decision last week to abandon an extended-care proposal for St. Ann's Academy grounds adjoining St. Joseph's.

The confidential Agnew, Peckham study said there were a number of reasons for the recommendation that St. Joseph's should forget about its present location as a major, acute-care centre for the future:

The Belleville Street extension (according to the recent agreement between the city, Health Minister Ralph Loffmark and the Southern Vancouver Island Hospital Society, it would still run through the academy) would fragment the hospital site and create an "inevitable noise hazard," the report said.

★ ★ ★

"Development of the hospital in its existing location would almost inevitably require a bed loss during the period of construction. This would not be acceptable with the shortage of beds in the area."

"An increasing problem is becoming evident in relation to parking. The potential of 800 beds on the site would require an enormous area for parking or the construction of a major parking garage."

"The most recent buildings are now 20 years of age and one could foresee a constant redevelopment plan necessary, stage by stage, until all of the existing buildings are replaced.

"This would be essential over the next 20 years and would mean that the hospital would be in a constant state of construction, renovation and in need of financial investment," said Agnew, Peckham in the confidential report.

"It was the view of the architects and the consultants that it would cost more to stay and redevelop the hospital with the existing old building than to relocate. A cost-benefit study would be needed to refute or confirm this view but it was unanimous."

★ ★ ★

The report went on to note that regional hospital board does not support construction of a new hospital in the Elk Lake area and it suggested the most logical site might be near Swan Lake, which adjoins Saanich municipal hall.

Agnew Peckham said the uncertainty over the availability of land downtown and highway routes was the basis for its suggestion for the move to Swan Lake and a hospital of possibly 300 beds.

The consultants suggested that at the same time the hospital retain the most valuable portions of the present building.

Among those who have taken the opposite view — that St. Joseph's should not move — is Health Minister Loffmark. He says it would be foolish to abandon a capital investment of that size (between $8 million and $10 million) and the medical practice that has developed around it.

He also says it is in the centre of a population that needs a nearby general hospital.

The Thompson Berwick Pratt plan for St. Joseph's disagrees with Agnew, Peckham on several grounds. It states, for example, that the redevelopment program could be so phased as to not disrupt existing beds.

The architects' report continues:

"St. Joseph's Hospital constitutes a significant part of the downtown core. Its existence, apart from assuring the obvious provision of health services, provides a major economic factor in relationship to the core.

★ ★ ★

"Housed in new and expanded facilities it is not difficult to imagine the enormous potential dual roles this important institution would have in providing comprehensive health services and in supporting and enhancing the downtown core.

"Careful husbanding of existing natural contours, landscape, aged trees and the very real possibility of visually extending Beacon Hill Park into the site all provide for an end-product of outstanding aesthetic merit.

"Given the combined support of all interested parties, we are confident that the ultimate solution will be numbered among the great hospital complexes of Canada."

★ ★ ★

However, it was the unedited version of the Thompson Berwick Pratt report that indicated the problems that might arise if the city used an easement it has through the St. Ann's Academy property for its Belleville St. extension.

The consultants hoped the city would keep Belleville as far south as possible, causing it to intersect Rupert near Southgate.

"While this would provide a basis for considerable improvement in potential development, the existence of the Belleville extension, even with this revision, creates a very real constraint on total development on the site and as previously mentioned it is hoped the city may be dissuaded from utilizing its existing easement in this way."

Driver, 14, Rolls Car

About $200 damage was done to a car driven by a 14-year-old Victoria youth when the car went out of control in the 1400 block Hamilton about 10 p.m. Saturday and turned over in a ditch, Victoria police said. Neither the youth nor a passenger in the car was injured.

Sewers 'Land Boom' Key

Construction of new sewerage facilities should lead to a major land boom next year in the western part of Saanich municipality, Mayor Hugh Curtis said Saturday.

"It's been a fantastic summer of sewer construction in Saanich," the mayor said. "We're ahead of schedule and the next two or three months should see that pace maintained or impoved upon, depending upon the weather."

It will be the second anniversary Sept. 28 of the vote by Saanich owner-electors which made possible the establishment of a municipal sanitary sewerage enterprise including the consolidation of existing sewerage systems.

★ ★ ★

The enterprise bylaw provided for the sewering of 3,460 acres of the municipality over a period of five years.

"We won't need three more years, just over two," the mayor said. "And next year should see a major land boom for building in the Marigold-Burnside and Tilicum-Glanford areas."

The building of sewers is the "most significant construction" going on in Greater Victoria today, Curtis said, "because it will generate the more routine construction of buildings and houses."

He said he toured much of the enterprise area Thursday and was extremely satisfied at what he saw.

★ ★ ★

The impact of the program — getting rid of land pollution for existing homes and opening up so much new land for residential construction — is in the best interests of the region because it will stem potential urban sprawl elsewhere, the mayor said.

Doing The Town

With DOROTHY FRASER

Elegance and high fashion in Italian knits . . .

Sheer heaven, that's what they are . . . the Cisa and Cisannella Italian knit dresses at Wilson's! . . . So lovely that the salesladies . . . who presumably have seen countless beautiful clothes before . . . keep eyeing them admiringly, if not downright covetously! . . . These knit dresses are nothing if not elegant . . . Artfully cut . . . most subtlely colored . . . styled with verve and imagination . . . They're not inexpensive . . . running in the $145 to $200 price brackets . . . but if you want a superb knit dress . . . we can't think of anything better to put your money into . . . One lovely is a heavier knit in pale as moonlight alabaster . . . starkly simple . . . depending on its texture for interest . . . Another is white with the faintest tinge of green . . . gold buttons down the front, and a belt intertwined with gold chain . . . A pale greyish-blue Cisannella has a wide blue, white and chartreuse inset at the waist . . . twisted in front with two gold rings . . . an elegant black dress has the texture of a brocade . . . there's a beige and camel dress with a skirt flaring out at the knees . . . All these dresses are in the new, longer lengths, and have very good hems . . . so you can have them lengthened for a real midi look . . . or shortened to your own best length . . . **W & J Wilson Limited, 1221 Government St., 383-7177.**

A London boutique is promising a blind date . . . matched by a computer . . . to any woman spending more than $25.

Instant beauty at the Junction . . .

Ever since House of Glamour opened its Junction Centre shop just over a year ago . . . we've been going there for our own beautifying . . . and just revelling in the experience! . . . All of H of G's well-known expertise in hair care and styling . . . emphasis on friendliness and service . . . bright, cheerful surroundings and . . . glory be . . . simply loads of free parking right outside the door! . . . Another thing . . . you never need to dress up for your appointment . . . Just go as you are in slacks, shorts or whatever . . . When we tell you how easy and convenient it all is, we're not exaggerating one whit! . . . Marcia and Nancy are on hand to minister to you every day except Wednesday (when the shop is closed) . . . and Danny's there every Thursday . . . so you see, the best is none too good for Junction Centre customers . . . If you haven't tried it yet . . . here's an inducement to get you acquainted! . . . starting Monday, and for two weeks only, the Junction Centre shop will offer a special on hair conditioners . . . So do take advantage of it and get your hair in shape for Fall . . . Take the kids in for their pre-school haircuts, too . . . or if your daughter has long hair . . . a conditioner is just what she needs to keep her hair-happy! . . . **House of Glamour, Junction Centre, 1639 Fort St., 386-7715.**

Dark stockings and thick-heel pumps are the fashion status symbol in Rome.

Saba's beautiful new fabrics for fall . . .

Saba's big Fabricanza sale was going full blast when we were in this week . . . but we did manage to get a look at some of the new fall fabrics which will be on display by the time you read this . . . To paraphrase Mr. Coue . . . every year, in every way, they're getting better and better! . . . Take the new Viyellas, for instance . . . Never have there been so many different patterns and such beautiful blends of colors! . . . Florals, abstracts, paisleys, plaids . . . checks, both large and small . . . in every shade you can think of . . . from light pastels to deep, rich hues . . . These Viyellas . . . 36" wide . . . are $4 and $5 a yard . . . Guaranteed washable and shrinkproof . . . Lovely for blouses, dresses, robes, children's dresses and pants . . . men's shirts and dressing gowns . . . If you'd like to make yourself a gorgeous dressy coat or suit for fall . . . do see the new 54"-wide antique velvet with shantung look . . . $16 . . . or the crushed velvets . . . also new, and priced at but $6 a yard . . . Eight gorgeous shades, including burgundy, deep purple, crushed strawberry . . . These latter are 36" wide . . . would make up into elegant dinner dresses and pant suits . . . Like something you'd expect to see a fairy princess garbed in is the new sparkly opalescent sheer . . . 36" wide, and $7 a yard . . . Overall tones of yellow, pink, green or coral . . . in which the colors shimmer and change . . . Lovely! . . . **Saba's, 1130 Douglas St., 384-0561.**

Chanel displayed black knit trousers with a long, multicolored tweed jacket belted with a gold chain.

Perhaps someone's life could be made easier . . .

When you're looking after a sick person in your home . . . no question about it, good nursing and tender loving care are half the battle! . . . But the other half is having the right equipment . . . What a world of difference this can make . . . even in little things . . . to the comfort of your patient . . . as well as making your own work easier! . . . Well worth the small financial outlay . . . Did you know that McGill & Orme's Surgical Supplies ltd., not only sell everything imaginable for sickroom and patient care . . . but also rent a good many things which you might need for only a limited length of time? . . . Just to mention a few . . . Crutches, walkers, bed-sides, wheel chairs, vaporizers, infra-red lamps, ultra-violet lamps, bed pans, monkey bars, air purifiers, commodes . . . All these things . . . and more . . . you can rent . . . the first month's rental being applied against purchase if you decide to keep them permanently . . . And as for sickroom accessories . . . we can't even begin to mention the long list of these needs obtainable at Surgical Supplies . . . things like feeding cups and drinking straws and medicine glasses . . . and disinfectant sprays . . . and massage lotions . . . A wide range of diabetic, colostomy and ileostomy supplies too . . . Why not drop in and see all the patient-care articles available at Surgical Supplies? It may well result in someone's life being made easier! . . . **Surgical Supplies Ltd., 1012 Broad St., 384-8433.**

Models showing Galanos' fall collection wore touches of lipstick around their eyes.

Eaton's take all the work out of weddings . . .

In that exciting period between which a girl says "I will" and "I do" . . . there seem to be a zillion things to think of and attend to . . . even if it's to be just a small wedding . . . and if she's not careful, the bride-to-be can get bogged down and exhausted long before the Happy Day! . . . Don't let this happen to you if you're altar-bound . . . Go have a chat with Mrs. Robertson, the consultant at Eaton's Bridal and Gift Registry . . . She'll set you straight on all the details of a well-conducted wedding . . . Show you samples of invitations . . . announcements . . . wedding books . . . albums . . . paper serviettes and matchbooks for the reception . . . From all of which you can make your choice and Eaton's will take it from there . . . attending to the printing, etc. . . . Another thing she'll do is help you plan what you need for your new home . . . Combine your selections of china, crystal and silver in place settings to show you how they look together . . . Make appointments for you to meet specialists in various departments of the store for special help and attention . . . And of course, all your choices and needs will be listed on a comprehensive form in Eaton's Gift Registry . . . so when it's time for gift-buying . . . all your family and friends need do is consult Eaton's Gift Registry . . . **Eaton's Bridal and Gift Registry, 382-7141, local 373.**

Half of Cardin's collection looked to the future; the other half turned to the past.

Moving? . . . Let Cantin's do it! . . .

We know a couple here in Victoria who've moved six times in the past three years . . . which has got to be something of a record! . . . The interesting thing, however, is that the people in question had Cantin's handle every one of their moves . . . which started in the Interior of B.C. . . . and just can't say enough about the courtesy, speed and care displayed by Cantin's men on each and every moving occasion! . . . We certainly don't claim that moving from one dwelling to another is fun . . . there's bound to be a bit of an upheaval one way or another . . . but with Cantin's on the job, you can relax . . . knowing that all your possessions will be treated as if they were pure gold . . . Your move will be accomplished quickly, too! . . . Cantin's arrive when they say they're going to . . . waste no time getting on with the job and getting you settled down in your new home . . . If you're moving out of town . . . to anywhere on the continent . . . or in the world, in fact . . . Cantin's will be equally efficient . . . They're affiliated with Atlas Van Lines . . . an international association whose reputation is of the highest . . . Cantin's have their own offices right across Canada . . . so you get service with a capital S . . . **Cantin's Moving & Storage Ltd., 742 Pembroke St., 385-3476.**

Good posture makes a woman look taller, slimmer. Exercise will tone those tummy muscles.

Good things in life from Northwestern . . .

We're all for making life easier for ourselves . . . in the little things as well as in the big ones . . . And if you should happen to share the same sentiments . . . do please consider the many advantages of having your milk and dairy needs delivered fresh to your door by Northwestern Creamery . . . Lugging these things back from the store is heavy, time-consuming . . . and in the long run, more expensive . . . and you should never think of doing so except in cases of dire necessity! . . . Your Northwestern milkman will bring all your dairy needs . . . (and other things you probably haven't even thought of . . . so ask h n about them) . . . right to your door . . . and in the case of th edibles, fresher than fresh . . . Economize by asking him for the 3-qt. plastic jug of milk which is so convenient to store and to serve . . . Have him deliver fresh, pure orange juice . . . It's full of vitamins all the family needs . . . tastes absolutely delicious . . . Northwestern's Cottage Cheese is long on nutrition . . . short on price . . . so it helps out the food budget in the nicest way . . . And just to leave you drooling . . . plan to make your next dessert Velvet Ice Cream's Feature flavour for September . . . Fresh Raspberry Ripple . . . Real yummy! . . . **Northwestern Creamery Ltd., 1015 Yates St., 383-7147.**

ERMA BOMBECK Buys a Dress

Waistline? Now What Is That?

Speaking of Russian street cleaners, I tried to buy a new dress last week and got the shock of my life.

The sales person whipped into the fitting room with a dress over her arm with a white leather band on it.

"What's that? A headband?" I asked.

"It's a belt," she said.

"What's it for?"

"You put it around your waist."

"My what?"

"Your waist," she smiled. "Waistlines are back this year where they belong."

"And where is that?"

"You remember," she said. "A waist is the narrowest part of your body."

"Ridiculous," I said, "that's my bust."

"No. No. Here. Let me show you."

She punched around me for several minutes then said, "I'm going to need your help. Where is your rib cage?"

"Somewhere between my neck and my thighs."

"Maybe if you bent over I could mark where your middle is."

"If I bent over my neck would inflate and I'd choke to death."

We spent the better part of an hour trying to find my waist that had expanded under the empire, blossomed under the shift, flourished under the tent and reached shelf-proportions under the A-line.

"We are going to have to do something about that," she sighed.

"We are built a bit like an avocado, aren't we?" I chided.

"Yes, we are," she agreed.

"What shall we do?" I asked.

"Well, first, we'll start with a daily exercise program where we will bend and stretch from side to side to tone up our muscles and tighten them. Then, we'll start to count calories, taking advantage of the sugar-free dietary foods. In the meantime, we'll wear a cinch that pinches in our middle and gives us a good line for the new, longer look in clothes."

"We're going to do all that?"

"Indeed we are," she smiled. "And we're going to start right now so that by the holidays we can have that slim, belted look that is so 'in.' "

She seemed so dedicated and so determined, I didn't see any sense in both of us working on it, so I went to the soda fountain and had a hot fudge sundae.

I'll check in with her next month to see how we're coming along.

ANN LANDERS

Dear Ann Landers: I feel like a murderer, which I am, in a way, but it was a choice I had to make. A choice between hitting that beautiful collie puppy or running off the road into a telephone pole and maybe killing my wife and two children.

I was well within the speed limit. It was a perfect moonlit night. The visibility couldn't have been better. Then, out of nowhere, that beautiful puppy appeared. I though for a moment he was going to make it. Then suddenly, for no reason, he stopped right in the middle of the road. I had to make the choice. So I ran over him.

The kids were asleep in the back. I'm thankful for that. The thump of the wheels didn't awaken them. But my wife was awake and she let out a small cry. We were both too heartsick to speak. Finally she said, "No point in going back. The car coming in the opposite direction ran over him, too."

The accident upset me so I had to go to the doctor to get nerve medicine. He told me I was lucky — that he knew of a whole family that had been killed because they tried to avoiding hitting a cat in the road. So, I guess I should look at it that way. But please print my letter, Ann. It might alert dog owners to the necessity of keeping their pets off the roads.—**Still Depressed.**

Dear Friend: Your doctor's remarks were most appropriate. Think about his wise comments when the guilt begins to overwhelm you. You did the right thing.

There's Just One Catch . . .

Dear Ann: Help me, please. I am going with a very attractive man. He wants to marry me and soon. I cannot make up my mind. Here are the facts. He has been married and divorced twice. I would be lying if I said this does not bother me, because it does. He is one of the most impressive men I have ever met — handsome, well built, successful in his business and an excellent athlete. He is a man's man as well as a woman's man.

And now the drawback: he has a temper that flares up for no reason. I find myself weighing and measuring my words, never knowing what will set him off. One innocent sentence can spoil an evening. And when he gets mad, he gets physical. Last night he twisted my arm. I thought he had dislocated my shoulder, but it was all right this morning.

His temper outbursts occur about once every week or ten days. He is sorry later — then he is as sweet as apply pie. On balance, do you think he would make a good husband? My mother says nobody's perfect — that every girl must give up something to get something. What do you say? — **Undecided in Boulder.**

Dear Undecided: Give up something else. A man who twists your arm during courtship might break your neck after marriage. This romance is like forget it, doll.

□

Dear Ann Landers: Please don't think I am being morbid but this problem is keeping me up nights. I was married to my first husband (Mr. Smith) for 41 years. When he died four years ago we bought a double plot. I want to be buried next to him. I was married three months ago to Mr. Jones. What name should I have on my headstone? Wouldn't it look odd if Mrs. Jones was buried next to Mr. Smith? — **Insomnia.**

Dear Insomniac: The headstone should read "Mrs. Mary Smith Jones."

Girl 'Worked Like a Slave'

NEW DELHI (UPI) — An Indian Catholic girl who left a convent in Italy has charged that she was "made to work like a slave from morning till evening" washing floors and bathing patients in a mental hospital near Rome.

She told a correspondent of the Statesman in her village home in Kerala that this was what made her leave the religious service.

Anna Thomas Elakattu was one of four whose "escape" touched off the controversy which has been called "the nun-running scandal."

She was recruited last year by Father Cyriac Puthempura, who has figured prominently in the controversy and whose passport was seized by the Indian government Friday.

★ ★ ★

Miss Elakattu lives in a thatched hut in a village 10 miles from the Nirmal Bhavan Institute of Father Cyriac near Kottayam, port city of Kerala state. She told the Statesman that Father Cyriac had promised her she would be trained in Italy "in medicine, not only to become a nurse but also a doctor."

She alleged that during the nine months she was there "there was no teaching, no education, only this slavery of washing floors and patients." When she protested, she said, she was told the convent had spent some 6,000 rupees ($800) for each girl brought from Kerala.

★ ★ ★

"This was the first time I had known how much money had been paid for each of us," she was quoted as saying. The correspondent said he asked if her family had received any money and the mother replied "only 150 rupees ($20) in two installments to buy sarees."

You Can't Fight City Hall, Eh?

TORONTO (CP) — For nine months Helen Wursta has been driving her local aldermen to distraction.

Who's Helen Wursta? She's an Etobicoke housewife who says she grew up in a slum and now that she has escaped, the Toronto borough of Etobicoke council wants to build a garbage incinerator near her nice suburban home.

So far she has spent $1,000 in her fight against the incinerator, and she is not giving up.

Her neighbors recently took up a collection to help her campaign to stop the Etobicoke and Metropolitan Toronto councils from building the incinerator a few blocks from her home.

Mrs. Wursta says that unless "little people" stop the building through the courts the incinerator will turn her neighborhood into a slum.

Despite nine months of pleas, tears and stratagems by Mrs. Wursta and her family, the Etobicoke council voted in August to build the incinerator, which the council considers essential.

LAST CHANCE TO REGISTER for FALL CLASSES in

S-T-R-E-T-C-H & SEW TECHNIQUE

Classes start Mon., Aug. 31. Your choice of morning, afternoon, or evening classes.

Nanaimo & District

Residents may phone Mrs. Johnston, 753-4085 to register for classes starting, in Nanaimo, Tuesday, Sept. 1st.

S-T-R-E-T-C-H & SEW FABRICS

2541 Estevan Ave., 592-9622

VICTORIA'S LEADING

UNIFORM SHOP

for the INDEPENDENT SCHOOLS OF B.C.

St. Michael's
Glenlyon
Queen Margaret's
Norfolk House
St. Christopher's
St. Andrew's
St. Patrick's
St. Joseph's
St. Margaret's
University School

Also Blazers and Crests for Craigdarroch College, Clubs and Organizations, and Cash's name tapes.

Order Early for the Fall Term

Grey Friars House Ltd.

600 COURTNEY STREET
383-1413

SUPER FOOD!

CAPITAL

50 WEST BURNSIDE

Open 9 a.m. 'til 9 p.m. EVERY DAY

Prices Effective: Aug. 30, 31. Sept. 1, 2. Sun., Mon., Tues., Wed.

We Reserve the Right to Limit Quantities

Canada Choice, Canada Good Chuck Blade or Round Bone ROAST lb. 55¢

BURN'S BY THE PIECE BOLOGNA Lb. 39¢

MOM'S MARGARINE 3 lbs. 79¢ Reg. price 2 for 61c

PACIFIC CANNED MILK 6 Tall Tins 1.00 Reg. Price 2 for 39c

ROBIN HOOD QUICK OATS 5 lb. bag 69¢ Reg. Price 89¢

SQUIRREL PEANUT BUTTER 32 oz. 85¢ Reg. Price 99¢

WILSON SLICED FROZEN STRAWBERRIES 15 oz. 39¢ Reg. Price 53¢

FRENCH MAID BLEACH 128 oz. Jug 49¢ Reg. Price 59¢

OKANAGAN VEE PEACHES 2 lb. 45¢

LOCAL GROWN CELERY LARGE STALK 15¢

WILSON'S

Winners on the School Scene

Complete Outfitting FROM Kindergarten TO Secondary School

Girls' Viyella Skirts

In various tartans—Duncan Campbell, Menzies, Royal Stewart, Black Watch and McKenzies.

Sizes 2 to 3x 5.95
Sizes 4 to 6x 6.95
Kilt Style—
Sizes 2 to 3x 6.95
Sizes 4 to 6x 7.95

GIRL'S BLOUSES

Made by Dorothy Brown. White only, short sleeves, lace trim.

Sizes 2 to 3x 4.95
Sizes 4 to 6x 5.95

DUFFLE COATS

Made in England by Gloverall.

All wool, check back, attached hood. Navy, beige, grey, camel shades. Sizes 6 to 20.

$29.50 to $49.50

THERE'S MORE FOR YOU DOWNTOWN

CHARGEX

JUNIOR DEPT. LOWER MAIN

Store Hours: 9 a.m. to 5:30 p.m., Open Wednesdays

W&J WILSON LIMITED

1221 Government Street 383-7177

(Opp. the Post Office)

Convenient Parking in City Parking Facilities.

Sailing Championship

Women Tackle Sea

—William A. Boucher

MANTOLOKING Yacht Club sailors, Pat and Jan O'Malley, Connie Blasie.

Victoria laid on a day of sunny skies and sparkling seas Saturday to greet competitors in the 1970 Women's North American sailing championship.

Royal Victoria Yacht Club members, hosting the competition, found the weather especially appropriate. This year is the first (in a 46-year history) that the championship has been held in a Canadian city.

Eight teams from eight areas in Canada and the United States will compete for the Adams Cup. They'll be racing in Cal 20s supplied by the Victoria Yacht Club. And they'll switch boats after each of their eight races (from Monday morning until Wednesday night) to keep competition fair.

* * *

One of the early arrivals at the Yacht Club Saturday was last year's winner Mrs. Jan O'Malley of the Mantoloking Yacht Club, Mantoloking, New Jersey. Crewing for Mrs. O'Malley is her sister-in-law Patricia O'Malley (who sailed on the winning team in 1969); and a newcomer Mrs. Connie Blasie.

All three women became sailors because of their husband's influence. Pat says, "You might say we were forced into it."

Both O'Malleys learned sailing at their fathers' sides. Pat's crewing now for a friend; Jan works her husband's 28-foot sloop when she's at home. Connie is a relative newcomer to the sport; she took to the sea when her husband did — four years ago. They sail a 16-foot boat which Jan described as "really fast" and Connie as "really scarey."

The O'Malley crew has had no experience with Cal 20s — few of the crews have — and they were waiting Saturday for today's practice sessions.

* * *

Other crews in the championship competition represent: Falmouth Yacht Club, Falmouth, Mass.; Bay Shore Yacht Club, Bay Shore, New York; Charleston Yacht Club, Charleston, S.C.; Royal Canadian Yacht Club, Toronto; Windycrest Sailing Club, Tulsa, Oklahoma; San Francisco Yacht Club, Belvedere, Calif., and the Corinthian Yacht Club, Seattle, Wash.

The starting line for Monday morning's race will be off Gordon Head, close to Johnson's Reef. The gun sounds at 10 a.m.

She's Doing Fine In Man's World

OTTAWA (CP) — "This is CBOT, Channel 4, Ottawa," the modulated voice says.

Station break over, mike off, Joan Drewery sits back in the announcer's booth at Studio X in the CBC's Lanark Avenue building, rushes through a pile of notations and peers at timetables.

"I can never get used to this 24-hour system," she says, looking rather as if she might not make it for the next break.

She does, however, every time.

Mrs. Drewery, 42, is one of two full-time women announcers employed by the CBC English-language network, a statistic that fails to drive her into a frenzy of militancy defending her sex.

"Earl Cameron saying 'Now here is the news from Cambodia' sounds quite a bit different from me saying 'Now here is the news from Cambodia.' People miss that sound of heavy male authority."

* * *

She recalls that in 1967, during a four-month spell as an announcer during the summer, there was a complaint after she had read the radio news one Saturday morning. But so far during her present stint which started in February, reaction has been all favorable.

"I avoid trying to sound ultra-ultra feminie or aggressive," she says.

Broadcasting was not quite what Joan Drewery had in mind when, as a child, she looked forward to an acting career. Since her parents, Mr. and Mrs. George Jackson, were amateur actors steeped in productions in the Ottawa area, she would tag along with them to watch rehearsals.

* * *

"I took journalism at Carleton, but I was still more interested in acting," she says. So after graduation she accepted a scholarship to act at Wellesley, the girls' college in Boston which had a summer theatre.

With "visions of being a starving actress in New York," she then headed off to the big city. But six months later she became disenchanted and returned home where she married John Drewery, now a CBC parliamentary reporter.

Soldiers' Rosary Lady

A Few Beads All They Ask

NORTON AIR FORCE BASE, Calif. (AP) — In two years Helen Monaco has helped give away 16,000 rosaries to U.S. servicemen, most of them heading for Vietnam. Many call her The Rosary Lady.

"I used to watch the sad-faced, lost expressions of the boys as they sat for three or four hours at the base waiting for their planes to take off for Vietnam," Mrs. Monaco says.

"Then one day about two years ago a forlorn-looking boy came up to me and asked, 'Do you have a rosary I could have?' I gave him the one in my purse, and then another boy asked me for a rosary.

"I got on the phone and got the local rosary guild to send over 50 rosaries. And that's how the whole project started."

The rosary is a form of Roman Catholic devotion in the Virgin Mary. Rosary beads are made up of five "decades" or sections of 10 beads each. In praying each decade, the Hail Mary is recited 10 times, preceded by the Lord's Prayer.

Golden Age

There will be a meeting of the Esquimalt Golden Age Club at 1:30 p.m. Sept. 9 in Esquimalt Jubilee Hall, 527 Fraser.

Silver Threads Almanac

ESQUIMALT BRANCH

Monday 1:30 p.m., bowlers and drop-ins.

Tuesday 10 a.m., quilting; 1:30 p.m., bridge club.

Wednesday 1:30 p.m., whist drive.

Thursday 9 a.m. to 4 p.m., darts, cards, games.

Friday 10 a.m., quilting and drop-ins.

SAANICH BRANCH

Monday 1:30 p.m., cards.

Tuesday, registration for classes begins; 1:30 p.m., progressive whist.

Wednesday 1:30 p.m., sing-song and concert.

Thursday 1:30 p.m., chess and drop-ins.

Friday 1:30 p.m., jacko and cards.

SIDNEY BRANCH

Monday 2 p.m., drop-ins, cards, games, bridge.

Also open meeting to all senior citizens of the district to hear about the proposed Sidney condominium apartment block.

Wednesday 2 p.m., drop-ins, cards, games, bridge.

Friday 2 p.m., jacko.

Farm Away from Home

SYDENHAM, Ont. (CP) — People who spend their vacations on a farm are looking for a lot of things—for quiet, clear air, a starry evening, vegetables fresh from the garden.

Mari Ann Segal of Toronto decided to try it when her six-year-old daughter Pia asked: "What's a calf."

Harry and Lillian Preslar have been welcoming as many as 50 guests a summer into their farm home here, about 20 miles from Kingston. They charge $50 a week for adults, $30 for children.

Mrs. Preslar says: "You're not going to make a living out of it. I think the money value is low compared with the relationships and friends we make."

Their guests sleep in five bedrooms in the 19th century stone house with braided rugs on the floors and patchwork quilts on the beds. Six-year-old Pia Segal got up at 6:30 to "help" Mr. Preslar take the cows out to the pasture. She saw pigs and ducks in the barn and fed the Preslars' pet rabbit. Everyone eats breakfast at 8 a.m.

People paint or sketch, they go swimming, sightseeing or sit on the porch and chat.

"You set the pace yourself," Mrs. Preslar says.

The Preslars' daughters have acted as guides on local tours and shopping trips.

A guest has given the Preslars a painting of the farm. A Montreal couple invited the Preslar girls to stay with them and see the city. A New York family sent a wedding present to the oldest girl.

Mrs. Preslar says they started taking guests after they had read some magazine articles on the subject and decided they might enjoy it.

Trend-Setters Aid Charity

Raising money for United Red Feather-Red Cross Appeal is The Bay Stylett Club, group of girls aged 14 to 17, graduates of store's charm school. Girls hope to collect 50,000 pennies at Unifair which runs through next Saturday. In photo are, from left, customer Richard Lee, 12; Brenda Fee, Sharlene Denluck, Debbie Peters, Ardyth Cooper and Dianne Wood.—(William E. John)

Angry Woman Chains Herself

ROCKWOOD, Ont. (CP) — A young Rockwood housewife chained herself to a pillar at the Eramosa Township hall for an hour Thursday to protest construction of a sewage facility that would dump effluents into the Eramosa River running through the town.

Kathy Gordon said she hopes her action will call attention "to our concern over the river." She says she is worried that the river would be seriously polluted.

The $1.3 million sewage and water treatment system, approved by the Ontario Water Resources Commission, would dump its effluents at a spot where the river is sluggish and only about 30 feet wide and two feet deep.

R. O. MUNSON

22 years' experience in helping the Hard of Hearing with their hearing problems.

HELP! FOR YOUR HEARING from MAICO

Most Respected Name in Hearing

R. O. Munson & Co.

FREE TESTS IN OUR OFFICE OR YOUR HOME

PHONE 383-2436 or Call At Ground Floor 732 FORT ST.

OPEN SATURDAYS

The Best Laundry Service in Town is at

VICTORIA LAUNDRY

731 Fisgard Street 384-7751

EATON'S

THERE'S MORE FOR YOU DOWNTOWN

BUY-LINE 388-4373 Store Information 382-7141

R&M WIGS

The Flippy, Young "Coquette"

The casual curl for the with-it girl . . . it's our new Canadian wig that flips, fluffs, parts and brushes with equal ease. Come and let our fully qualified stylists, Sheila Kitch and Anita Cullen, give you professional R & M wig service — help usher you into the world of coiffure glamor.

- 15 shades available
- Lightweight, colourfast
- Non-allergenic exclusive fibre: D-40 Modacrylic
- Handwashes and restyles in minutes
- Won't droop, even in the rain

Each, 70.00

Wig Salon, Floor of Fashion

the Gallery

Very attractive dainty Cheval Mirror. Walnut or Mahogany. $159.50

Visit the "Sheraton Room" 2nd Floor

Box chest mirrors, mahogany or walnut. $99.50

Another more contemporary design. $95.00

FREE CUSTOMER PARKING REAR ENTRANCE ON BROUGHTON STREET

Open Daily: 8:30 to 5:30, including Fridays. Closed Wednesdays.

home furniture COMPANY – VICTORIA LTD.

825 FORT ST. (Above Blanshard St.) PHONE 382-5138

ROSES JEWELERS

Always First With the Newest

PRESENTS

EASY TERMS

created by COLUMBIA Diamond Rings

ROSE'S LTD.

JEWELLERS

1317 Douglas Street

DISPENSING OPTICIANS

BACK TO SCHOOL

It is not too soon to start thinking about the fall school term and your children's eyes. Probably the greatest single cause of indifferent school work is faulty vision. Now is the time to have an eye examination and, if glasses are required, bring the prescription to one of our four offices. You'll be glad you did.

TERMS AVAILABLE

Prescription Optical

School Buses Poorly Built

WASHINGTON (UPI) — A top U.S. government safety official has called for tougher bus construction standards, contending the lack of structural strength in school buses has contributed to "injury and fatality and is an implied threat in future school bus crashes."

"There is no question that school buses are less safe than intercity buses," says John Reed, chairman of the National Transportation Safety Board.

★ ★ ★

Reed urged the school bus industry and the U.S. Education association to require more metal fasteners and rivets in school buses which haul about 18 million children a day.

Last year, according to government figures, 75 children were killed in bus accidents and 4,500 injured.

Reed said the safety board recommendations were the results of an investigation into bus accidents in Huntsville and Decatur, Ala., which found that "other types of buses, such as intercity buses and city transit buses, exhibit much more adequate joining of structural load carrying panels than do school buses."

★ ★ ★

The report also said it did not know whether the charges would cut the fatality rate for school bus accidents, but urged adoption of the recommendations "in justice to the innocent school children passengers."

Advertisement

Why Let Your Face Betray Your Age

The first thing anyone looks at when they meet you is your face, and it's a shame to let age betray you. Particularly now that something can be done. The new, single-step liquid make-up with its own CEF-600 moisturizing base already built in makes all the difference in the world, because it works all day to moisturize while you look younger than ever. Formulated by 2nd Debut and containing wonder-working CEF-600, this new make-up discovery gives your face a soft, candlelight complexion that defies age. You look younger and lovelier—feel fresher—longer than ever before. Perfectly, it masks skin imperfections, minimizes wrinkles. Even the older, deeper lined skin looks younger, feels fresher. For your choice of 6 natural skin-tone shades, ask for 2nd Debut Liquid Make-Up with CEF-600 at your favourite cosmetic counter. Never again need your face betray your age.

Beauty Advice from *Angeline*

Hawaiian Apartment Ilikai Hotel

Fully furnished 15th floor apt. with beautiful view available due to last minute cancellation Sept. 8 to Sept. 30.

Only $200.00 U.S.

Enquiries also accepted re December reservation.

Phone 386-2458

Campbell River Has Plenty More

Finn Bonnor of Vancouver presents proof big tyee are at Campbell River as he poses with 51½, 39 and 39½-pounders, three of eight he boated in 10 days of fishing Tyee Pool, all on Gibbs 8 spoons. Guide is John Barker of Painter's Lodge.—(Brian Kyle photo).

Indians Protest Image

Warpaint Coming Off

By LINDA DEUTSCH

HOLLYWOOD (AP) — The stereotyped movie Indian, a howling, bloodthirsty savage who scalps settlers and swills firewater, is biting the dust.

Real-life Indians, fed up with their ancestors' screen image, are campaigning with considerable success for portrayal of red men as they really were — often the victims.

Indians have picketed theatres and invaded movie locations to protest portrayals they deem unfair. Even Jay Silverheels, the good Indian Tonto of Lone Ranger fame, complains: "You never see Indians as doctors or lawyers in television or movies."

That's all changing.

"The whole trend now is to try to get to the truth of things, particularly on the part of young people," says producer David Dortort, creator of the High Chaparral and Bonanza television series. "Young people reject these cliches about Indians."

So, movie and TV producers, vigorously stalking the youth market, have wiped the warpaint off their stock Indian types and set them up as peace-loving, sensitive heroes maligned by racist white men.

Most responses, both critical and at the box office, have been favorable.

Tell Them Willie Boy is Here, a low-key, low-budget film about a 1909 manhunt for a Paiute Indian, was an unexpected hit at movie theatres. Willie, the Indian, of the true story, was portrayed by Robert Blake in updated anti-hero fashion. With Katherine Ross as his girlfriend, he spends most of the movie fleeing a white posse in the wilds. In the end, he and Miss Ross die tragically.

On TV, High Chaparral is galloping into its third season, telling tales of a ranching family which works to live peacefully with neighboring tribes.

"I had some trepidation when we first proposed the series," says Dortort. "We didn't pull any punches ... Two or three years ago the show wouldn't have gotten on the air."

With the Indian theme so popular, Dortort has another series on the drawing board. Chinook would deal with Indians of the Pacific Northwest.

He says the Indian revolution in TV plots has lagged. After an Indian tribe protested an attempted series which made Custer out to be a hero, most westerns simply dropped stories which included Indian conflict. Shows such as Gunsmoke and Bonanza seldom feature Indians.

DO IT NOW WHY WAIT

Enroll in a Beauty Culture Course at

The Moler School of Hairdressing

1104 Douglas St.

The School With the Proven Record "40" Years of Experience

for interview call Mrs. Betty Thorsteinson Principal

Phone 383-0522

ST. CHRISTOPHER'S SCHOOL

2629 Currie Road — Oak Bay

Kindergarten to Grade 3

BOYS AND GIRLS

School reopens Thursday, Sept. 10th

A few vacancies for Kindergarten and Grade 1

Telephone 383-6912

Witchdoctor Always In

Where Dead Walk

BRIDGETOWN, Barbados (Reuters) — Behind the warmth and conviviality of those who live in the West Indies there still lurk fears of the supernatural and beliefs that certain powers have propensities for good and evil.

Even among intellectuals, tales of superstitions handed down from the days of slavery are still granted some credulity in today's world of jumbo jets and lunar landings.

The more gullible take themselves to the denser hinterlands of the West Indian islands to seek out the mysterious "obeah man" (witchdoctor) who, for a fee, will invoke the forces of good or evil, according to the demands of the customer.

★ ★ ★

His well-paid services are usually required to bring disaster to an enemy, cure an incurable disease, affect the decision of a court case or bring prosperity to his client.

In Guyana, there is still widespread belief that supernatural beings manifest themselves in various forms, the foremost being "ol' higue," the local counterpart of the European vampire. Trinidad's and Saint Lucia's "soucouyant" is described as a blood-sucking hag, who sheds her skin which she hides under a calabash, then changes into a ball of fire and goes out to suck the blood of young children.

★ ★ ★

Credulous parents in Guyana safeguard their children by clothing them in blue nightgowns, making chalk-marks on doors and windows or scattering rice around the house.

The "baccoo," equivalent to the European poltergeist or mischievous spirit, is believed to materialize into a big-headed midget with a fondness for bananas and milk.

Many homes in the Caribbean have been vacated in recent years because they have been mysteriously stoned, furniture and other household articles have been moved by invisible forces or unexplained fires have broken out — all the hallmarks of the baccoo.

★ ★ ★

Woodcutters and hunters in the dense forests of Trinidad, Guyana, Venezuela, Jamaica, Dominica and other Caribbean countries, go in mortal dread of the resident spirits of the silk cotton tree.

Guyana's "fairmaid" is a mermaid-like water spirit, in the form of a white woman with a fish's tail and long hair which she combs at the water's edge.

★ ★ ★

Jamaica's "anancy," a principal folklore figure, is described as a clever rascal who appears in the form of a spider but outwits friend and foe alike with his cunning.

Trinidad's "la diablesse" a beautiful but malevolent witch and "papa bois" ruler of the forest and protector of wild animals are legendary figures which lend spice to that country's rich tradition of folklore.

Talk Topic: Dropouts

Sam Dumka, vice-president of Reynolds junior high school, will speak about dropouts in the Greater Victoria area at a Victoria Kiwanis club meeting, 12:10 p.m. Tuesday in the Empress Hotel ballroom.

"To hear again is to live again" RADIOEAR WORLD'S FINEST HEARING AID

VICTORIA HEARING-AID CO.

Hearing Aid Specialists Since 1938

B. S. H. Tye, manager — Phone 383-5125

209 Yarrow Building, 645 Fort Street, Victoria, B.C.

Do your own Weaving

Leclerc Handlooms

from $41.50

Large Selections of YARNS AND ACCESSORIES

849 Fort Street — 385-9841

IN NANAIMO, 87 NICOL ST. — 754-4612

SAVE $$$ and make CENTS!

TAKE YOUR "BACK-TO-SCHOOL" (and back from HOLIDAY)

DRY CLEANING

TO THE WORLD'S MOST POPULAR DRY CLEANER

★SPECIAL! ★SPECIAL! ★SPECIAL!

1st Garment at Our Regular Low Price

2nd Garment at ½ Price

FOR EXAMPLE:

Men's Suit, Regular $1.95

2nd Garment — ½ Regular Price

12 DAYS ONLY — SALE ENDS SEPT. 12th

NO LIMIT — MIX OR MATCH — ALL AT

One HOUR "MARTINIZING" CERTIFIES THE MOST IN DRY CLEANING

COLWOOD, FAIRFIELD, ESQUIMALT, HILLSIDE, JUNCTION, SAANICH RD.

Carlton's Back-to-School SPECIAL!

CARLTONS CLEANING CAROUSEL

Ladies' and Gents'

PLAIN SLACKS, SKIRTS, SWEATERS

CLEANED and PRESSED

FOR ONLY 69¢ EA.

Limited Time Only

TOWN and COUNTRY Shopping Centre Only

VANCOUVER Exhibition of

WATERCOLOURS

by

B. Travers-Smith

at the Alexander Harrison Gallery, 619 Howe St., Vancouver, from September 19 to 24

PREVIEW (by invitation only)

5:30 to 9:30 p.m. Friday, Sept. 18th

Those wishing to obtain a Preview Invitation for themselves or their Vancouver friends should immediately contact the artist at 385-6653 or Harrison Galleries at 682-0014

FAIRWAY DISCOUNT HOUSE

272 GORGE ROAD WEST

Month-End Giant Discount

★ ★ SALE ★ ★

PRICES EFFECTIVE SUN. MON. TUES.

WEEKDAYS 9 to 9 — SUNDAYS 10 to 7

We Reserve The Right To Limit Quantities.

Nescafe---10-oz. Large Jar INSTANT COFFEE 1.49

Five Roses---No. 1 Quality FLOUR 23-Lb. Bag 1.29

Plus 20c coupon inside with $5.00 order or over

Fresh PORK CHOPS Gov't Inspected lb. 79¢

FRESH BOLOGNA by the piece lb. 29¢

KRISPEE POTATO CHIPS 9-oz. pkg. 37¢

ONTARIO MEDIUM BULK CHEESE lb. 69¢

CARNATION COFFEE MATE 18-oz. jar 1.09

MOM'S Margarine 3 Lbs. 75¢

WESTON WAGON WHEELS 45¢

GOLDEN RIPE BANANAS lb. 10¢

Catelli—7½-oz. DINNERS 7 Pkgs. 1.00

LOCAL FRESH CORN on the COB 10 for 49¢

NABOB FRENCH CUT GREEN BEANS 14-oz. tin 5 for 1.00

Tang—3½-oz. ORANGE CRYSTALS 4 pkgs. 79¢

CRISCO OIL 38-oz. large bottle 98¢

ARCTIC POWER 5-lb. box, King Size 1.39

On Reaching Students

Teenager

By KITTE TURMELL

Dr. Laurence Peter, professor and author, is well-known for comments such as "Each employee tends to rise to the level of his incompetence," and "For every job that exists in the world, there is somebody, somewhere, who can do it." He has been an educator for the last 31 years and is at the University of Southern California.

Now on the campus, he is developing Prescriptive Teaching, a method that teaches teachers how to teach better. Using computers and modern methods of communication he helps these teachers understand how to reach students. His ideas can help you, as students.

★ ★ ★

Tall, dark and attractive, Peter hardly looks old enough to have this teaching background as well as a degree in psychology, a Masters in education and a Doctorate in guidance and psychology.

He was asked: "Since you are helping teachers to improve, can you tell students how to improve their study and learning powers? Also how to understand their teachers?

"The prime way a student can help a teacher teach better and help himself learn more, is to clarify the objective of the lesson," said Peter. "All too often a teacher gives an assignment, the student writes it down and follows orders but doesn't know what the study is for, or what it leads to.

★ ★ ★

"If the students would ask 'what will I be able to do at the end of this lesson that I can't do now?' they would know more about the lesson itself. Moreover, they would know what to look for in their reading. They would also be able to analyze what they might be called on to answer in an examination.

"When a class offers a big objective such as 'appreciation' of music, then what? The student as well as the teacher must realize that for the student to read up on Bach and listen to some recordings and then say 'I like (appreciate) Bach,' the lesson is over. He is studying to escape learning.

★ ★ ★

"On the other hand, the student should be able to say, 'If I study I can learn to differentiate between Bach and Scarlatti, or Bach and the Beatles. It doesn't mean I have to like Bach. I just have to be able to identify his style, know what it is about it that I don't like or do like. If I can understand the values of music I have reached the objective of learning 'appreciation' of music.'

"What if a student can feel that there will be a change after he has studied a subject? Can he identify something he didn't know before, solve a problem, write a certain type of prose or poetry? Then studying the subject is worth something. It doesn't do anyone any good to just say 'I understand the new math.' What is needed is action, in using modern math and gaining from its use.

"To make it easier to pass exams the student must reinforce his memory pattern. So he thinks of the meaning of the question as well as the answer. So when he sees the question in an exam his memory hooks up the answer to the question for better recall.

★ ★ ★

"You think of the meaning of the question, and think the meaning of the answer. You think out the answer—before you write it to think of the meaning of the question and the answer makes it make sense to you. When you write the answer you create a muscular memory. In preparing for a test when you speak the answer out loud, you give yourself a verbal and auditory mental image.

"As you study, reinforce yourself. Underline what you think is the key answer. Evaluate your own work, then check back with the book to prove to yourself that you are right, say to yourself, 'that is the answer.' When you think it, write it and say it as well as know the objective in learning it, you'll be able to remember it when you need it."

LETTERS to Kitte

Dear Kitte Turmell: I read your column in the paper and think the advice you give is very sound. I admire you for being able to give it and also for helping us teenagers with our problems.

Well! I have a problem—there is a boy, whom I will call "B," that I like very much. But he doesn't seem to notice me. Since he left school, to work, I practically never see him.

So, to remedy that, I invited him to escort me to a family party. Well, he accepted. I didn't see him for a week. Then, quite by accident, I saw him at another party. He came and stood three feet from me and never even looked or smiled at me.

When he went out with me he appeared to enjoy himself. So here are two questions I hope you will answer, without mentioning my name in print, please.—Upset.

Dear Upset: Don't be. Assume he still likes you but might have been too shy in a crowd, or tired after work, or preoccupied with other people to show he noticed you. Find a way to ask him if you did anything to offend him; say you want to be his friend; then wait for him to show renewed interest in you.

Answers for your questions follow:

Q 1. Was he just showing off or building up his masculine ego?

A. No, probably he felt too conscious of self—or people he was with—to show he noticed you. Maybe the light was dim—or his eyesight was poor. Did you say "Hi" to attract his recognition? If not, do so the next encounter, to make sure he does not overlook you.

Q 2. How can I get him to notice me and take me out?

A. Be attractive and interesting. Be outstanding by learning skills in activities for which many will admire you—in dancing, sports, club activities, home entertaining, etc.

□

Confidential to Tall Man: Don't belittle what your height can do to improve your chances for a top job. Studies by Leland P. Deck of Pittsburgh graduates, show:

Men 6 feet 2 or taller get an average starting salary 12.4 per cent higher than graduates under 6 feet in height. Height is a factor in employment of college graduates for first job, and in making progress toward being a vice-president or president. Wage advantages apply to the tall women, too.

Koreans Shear Long Hairs

SEOUL (Reuters)—South Korean police have begun a month-long crackdown on hippie-style youths — including foreigners — wearing long hair.

A total of 677 youths were rounded up in Seoul alone Friday, the first day of the nationwide campaign, police said.

Twenty youths were sent to summary court on charges of violating a law regulating minor offences and the remainder were released after having their hair cut short or having received written promises from their parents that their hair would be trimmed, police said.

Rock Film

Who's Calling Shots?

TORONTO (CP) — The Ontario Department of Trade and Development said Friday it plans to film a rock festival threatened by provincial government demands for posting of bonds of about $100,000 to pay for policing and health services.

Promoters of the event, scheduled for Labor Day weekend near Orangeville, Ont., announced at the same time they will fight the order from the attorney-general's department to put up $87,865 for policing and $10,000 for medical services.

★ ★ ★

Fred Broomhall, producer of the proposed film, said in an interview the segment could be filmed anywhere in Ontario but the Sept. 5-6 rock festival would provide a chance to catch Canadian talent performing in a natural environment.

The film would be included in a show called Explosion and would help portray Ontario in the 70s at Ontario Place, near the Canadian National Exhibition grounds.

★ ★ ★

Festival promoter James Hill said Friday the festival will be held if the cash and bonds demands are not waived, but he would not say whether the money would be paid if negotiations between his lawyers and the government proved negative.

Ten bands, nine of them Canadian, have been booked for the festival. Orangeville is about 50 miles north of Toronto.

Jumbo Jet Order Off

OAKLAND, Calif. (UPI) — World Airways, one of the country's largest charter lines, announced Thursday it has withdrawn its order for three Boeing 747s because of the "uncertain future" of charter carriers.

Tug Takes Over Ship's Wreck

SAN FRANCISCO (AP) — The wreckage of the fire-ravaged Philippine freighter Don Jose Figueras was turned over to a private salvage tug Friday 280 miles west of Astoria, Ore., by the coast guard.

Fire broke out in a cargo hold of the 466-foot ship a week ago 980 miles northwest of San Francisco.

. . . Beans, Weenies, Buns

Thirty-five Boy Scouts and Girl Guides left Scout headquarters, 1034 Johnson, at 5:30 a.m. Saturday for hike to Blue Glacier on Washington State's Mt. Olympus, which is visible from Victoria through saddle in Olympic Range. Shown preparing for trip Friday night are, from left, Wayne Winter, 14; Sheilagh Watts, 16; Mike Cato, 15; Christopher Reder, 16; Pat Shea, 17.—(Jim Ryan)

Top 20 in Victoria

1.	Make It With You	Bread (1st last week)
2.	Close to You	Carpenters (2)
3.	In the Summertime	Mungo Jerry (6)
4.	Lay a Little Lovin' on Me	Robin McNamara (3)
5.	As Years Go By	Mashmakhan (8)
6.	Snowbird	Anne Murray (9)
7.	Indiana Wants Me	R. Dean Taylor (11)
8.	Band of Gold	Freda Payne (5)
9.	Spill the Wine	Eric Burden (4)
10.	Hand Me Down World	Guess Who (12)
11.	O-o-h Child	Five Stairsteps (14)
12.	I Just Can't Help Believing	B. J. Thomas (7)
13.	Tell It All, Brother	First Edition (13)
14.	Long As I Can See the Light	Creedance Clearwater (16)
15.	I've Lost You	Elvis Presley (19)
16.	Mama Told Me (Not to Come)	Three Dog Night (10)
17.	Overture from "Tommy"	Assembled Multitude (N)
18.	Signed, Sealed, Delivered	Steve Wonder (20)
19.	Tighter and Tighter	Alive and Kicking (17)
20.	Yellow River	Christie (N)

The Week in Records

Stage Fright May Click For The Band

By KING LEE

The Band, a former Canadian group now living in Woodstock, New York, have come up with its most commercially-oriented album since members broke away from Bob Dylan.

It's called Stage Fright, and it could put the group right in the thick of the fight for top spot vacated by The Beatles.

★ ★ ★

For this is the one thing that The Band has not really gained — commercial popularity. Although some may argue that this aspect of music is the least important, the point is that The Beatles achieved this acceptance while creating their own kind of music. And the group that takes over the throne must have it as well.

Stage Fright (Capitol SW 245) was recorded at Woodstock and has what is popularly called "country soul."

★ ★ ★

Robbie Robertson, Rick Danko, Levon Helm, Garth Hudson and Richard Manuel include 10 originals in the album which was released Aug. 17.

Only two cuts from The Band's first two albums received any appreciable amount of airplay, The Weight and Up on Cripple Creek.

In this one, at least five have the potential.

★ ★ ★

Daniel and the Sacred Harp has a fiddle-guitar-organ interplay which can be described as funky.

In The Rumor, Danko, Helm and Manuel blend beautifully on the vocals.

The strongest rock beat is contained in The Shape I'm In, a social comment on American life by the group. Perhaps this one has the strongest single-potential.

Another infectious rocker is Time to Kill.

Finally, the title song, Stage Fright, features the fine voice of Danko.

This just may be the one to put The Band in top spot.

□

Hit LPs: The epitome of rock and roll from 1956 to the early 1960s was The Everly Bros. Barnaby Records has issued a two-album set titled The Everly Bros.' Original Greatest Hits. They're all there. Listen closely and you'll hear how they influenced the music of today.

Women's Lib Bores Miss Black America

NEW YORK (AP) — Stephanie Clark, a beautiful co-ed majoring in sociology and psychology, has won the 1970 Miss Black America title and says she hopes to do justice to "the beauty, the intelligence and the manner of black women."

Miss Clark, 19, representing the District of Columbia in the competition Friday night at Madison Square Garden, defeated entrants from 30 states. More than 4,000 spectators cheered.

One of 11 children of Mr. and Mrs. Elmer Clark of Washington, D.C., she is a sophomore at Ithaca N.Y. College.

Miss Clark is five-feet-five and weighs 130 pounds.

Asked how she won the title, Miss Clark said: "I acted myself. That's the role of Miss Black America."

Miss Clark showed little sympathy for the Women's Liberation movement.

"It doesn't concern a black woman," she said, as photographers swarmed around to catch her in the victory crown. "She already knows her obligation — to stick with her man, to uplift his pride."

Carpetorium of Victoria Ltd.
WALL-TO-WALL CARPET CLEANING
1210 Wharf St. 384-4125

optical dept.
SIMPSONS-SEARS
Complete Optical Service
• Doctor's Prescriptions Filled • Contact Lenses
• Satisfaction Guaranteed • Use Your Credit Card
Simpsons-Sears Hillside Shopping Centre: Phone 383-8111

HAVE YOU DECIDED?
. . . to learn to Dance this Fall
If so—register now to join one of our social groups starting soon. 24 hours of dancing for $16.00 over a 12 week course. Also private lessons and Sat. night social dances. No contracts.
ELSIES STUDIO of BALLROOM DANCING
(Now in our 11th year)
536 Broughton Phone Anytime 383-4046

KINDERGARTEN — DAY CARE CENTRE
• Morning Kindergarten Session • All Day Care
• Social Activity Program • Both Services at Each Centre
OPEN HOUSE AUG. 29 - 30
2 - 4 P.M.
BLUE JAY NURSERY DAY CARE
Mrs. J. Parry, 2284 Windsor Rd. 383-0331
JACK HORNER CHILD ACTIVITY CENTRE
Mrs. J. Hawes, 4286 Caen Rd. 479-2388

FINAL WEEK of our 11th Annual
Back to School
PERMANENT WAVE SALE
Only a few days left to save on a long-lasting, natural-looking Margo Permanent Wave.
Sale ends Saturday, Sept. 5th.

Miss Beverley Mayfair

See HILLSIDE SALE DAY ad elsewhere in this newspaper for another outstanding bargain.
One day only — One location only
WASH & WEAR WIGS
Only $9.95

Miss Bonnie Cadboro Village

"A business built on customer confidence and goodwill"

MARGO BEAUTY STUDIO
Make Your Appointment Today At The MARGO BEAUTY STUDIO most convenient for you.
CADBORO VILLAGE 477-1869
HILLSIDE SHOPPING CENTRE 382-8218
MAYFAIR SHOPPING CENTRE 388-4238
SHELBOURNE PLAZA 477-1815

St. Andrew's School
1002 Pandora Avenue
Victoria
Nursery - Kindergarten and Grades I-VII
Standard curiculum with Music, Dancing and French
Registrations: Phone 382-3815 between 10:00 a.m. and 4:30 p.m. for fall term.

By Appointment to H.M. the Queen, Cider Makers, H. P. Bulmer Ltd.
BULMER'S CIDER
WOODPECKER
The World's Best-Selling and Most Popular Cider
Imported from England.
Available in all specialty stores or by request from your local vendor.
This advertisement is not published or displayed by the liquor control board or the Government of British Columbia

HAVE FUN
Learn to Square Dance
MEET PEOPLE!!
Weekly beginners classes starting September 20th
75c each per night
for more information phone
382-9365 - 592-3172 - 479-3885

1st ANNIVERSARY
SALE
MONDAY LAST DAY
Dresses
See-through Dresses, Reg. $19.95. SALE 9.95
Print Dresses Reg. $14.95. SALE 9.95
Cut-Out Dresses Reg. $19.95. SALE $5.00
Check Dresses Reg. $16.95. SALE 5.00
Batik Dresses Reg. $19.95. SALE 7.50
Mirror Work Dresses Reg. $19.95. SALE 12.95
Printed Long Skirt and Top. Reg. $24.95. SALE 14.95
Stretch Tops. Reg. $17.95. SALE 8.50
PONCHOS
Applique Ponchos— Reg. $19.95. SALE 12.95
Printed Ponchos— Reg. $19.95. SALE 9.95
PANT SUITS
Hand Printed Pant Suits. Reg. $14.95. SALE 9.95
Checkered Pant Suits— Reg. $19.95. SALE 15.00
Applique Pant Suits. Reg. $45.00. SALE 30.00
Embroidered Wool Pant Suits. Reg. $89.95. SALE 55.00
3-Pce. Wool Pant Suit, with silk blouse. Reg. $79.95. SALE 49.95
Tie and Dye Pant Suits. Reg. $32.95. SALE 22.00
Silk Pant Suits. Reg. $130.00. SALE 85.00
All Bathing Suits ½ PRICE
CARNABY STREET
538 Yates St. Victoria, B.C. Ph. 382-3747
Open 9:30 a.m. - 6:00 p.m.

Texas Gal in Death Valley

No Time for Loneliness

By CHARLES HILLINGER
Colonist-Los Angeles Times Service

DEATH VALLEY, Calif. — Patti Moehlman is roaming the wilds of the hottest place on earth, pursuing bands of nomadic beasts that played a role in the winning of the West.

Since March, the blue-eyed Texas blonde has hiked hundreds of miles through lonely valleys and up and over the bone-dry hills of Death Valley.

She's following the meanderings of wild burros — by foot, jeep and her horse, Rafiki.

Her study of the descendants of beasts of burden of early day prospectors and miners is expected to continue through September, 1971.

★ ★ ★

Miss Moehlman, 26, a behavioral ecologist, has undertaken the burro study in her work toward achieving a doctorate from the University of Wisconsin.

Her 18-month project is being funded jointly by the university, the U.S. science foundation and the National Geographic Society.

"I'm really just getting started the Austin zoologist explained, as she crouched beside a cresote bush on a barren slope.

She followed every movement of a small band of animals through her 40-power telescope.

So far she's photographed and named 120 of the beasts for her "mug" book.

★ ★ ★

"There's a good amount of fighting by males over females — real knockdown, drag-out brawls," Miss Moehlman said. "Males bite each other on the ears, getting good grips with their teeth, then whirling their adversaries around in a circle.

"Apparently there's a dominant hierarchy among males. Resident males seem to be defending specific areas from roving bands of bachelor males."

Miss Moehlman said wild burros are a noisy bunch at times, especially the raucous braying males.

The zoologist has reams of notes on the greeting behavior by the beasts — "touching noses — the way they jerk their heads and brush noses to flanks, to genitals."

★ ★ ★

Her dress is sandals, khaki shorts, khaki shirt. She carries ample water and food in her jeep.

"There's so much to do; so much to learn. I go out of the valley about once every two or three weeks for supplies to the little town of Trona (Calif.), take in a movie if there's one worth seeing."

Other than that it's a regular routine. Up at 5 a.m. A bite to eat. Observing burros until about 10:30 in the morning. Working over notes from 10:30 to about 4:30, with time out for lunch. Following and watching the animals again, sometimes as late as midnight.

★ ★ ★

Miss Moehlman averages about five to 10 miles each day on foot. Often she spends three or four hours at a time in one spot observing the burros.

Spending tedious hours watching every movement of an animal is nothing new for the Texan.

She spent a year at the Gambi Stream reserve in Tanzania, studying chimps and a year studying ground squirrels and kangaroo rats on Mustang Island off the coast of Texas.

Does she ever get lonely?

"Never. I love every minute. I'm so busy learning behavioral patterns never before reported in scientific literature. There's just no time for loneliness, for boredom.

"It's really terribly exciting."

★ ★ ★

There are an estimated 8,000 to 10,000 wild burros roaming 10 western states — all descendants of African asses brought to this country by early-day Spaniards.

In recent months it has been suggested that burros be limited in numbers or removed entirely from Death Valley.

"Burros are causing serious damage to native plants," reported Dr. Charles Hansen, resident research biologist in Death Valley. "There are critical soil erosion problems from the animals. Smaller native animals and insects are suffering because of them."

Hansen said burros chew bark, eat leaves and twigs of cottonwood trees along the few Death Valley streams.

NOW A HEARING AID ANYONE CAN AFFORD

WE HAVE THE WORLD'S SMALLEST HEARING AID!

For a free demonstration come in, write or phone.
Also Available
JAPANESE MODEL ------ $59.95
OFFERED ONLY AT
QUALITONE HEARING SERVICE
319 - 1207 Douglas Street
Sayward Bldg. 388-2321

★ No cords or wires
★ For those who hear but don't understand
★ Guaranteed 5 years. No battery cost (E.V. model)

DATSUN FAMILY WAGON
B.C.'s BEST SELLING IMPORT

ROAD AND TRACK Magazine says,
"All things considered, the Datsun 1600 Wagon is the best buy in Imported Wagons."

● 96 H.P. Performance ● 30-35 M.P.G.
● Disc Brakes. ● 55 cu. ft. Loading Bay.
● Windows Up Ventilation. ● Undercoat.
● White Walls. ● Wheel Discs, etc.

DAVID MOTORS LTD
1101 YATES AT COOK 386-6168
DATSUN

Your Boy Will Benefit!

St. MICHAEL'S *offers more than ever this term!*

A man's success in later years begins with his early education. Here we prepare a boy for the years ahead . . . setting him on his way to a meaningful later education. Now we can offer even MORE with a NEW Library Resource Centre, a NEW Arts and Handicrafts Room, a NEW Music Room together with our outstanding Science Lab. and excellent Games Program. Now with classes from Grade 3 to 10 . . . B.C.'s 60-year-old independent elementary and Junior High School.

St. MICHAEL'S School for Boys

For Prospectus and Interview, call the Headmaster,
320 Victoria Avenue *384-6050*

BE WISE ... IT PAYS TO ADVERTISE

Woolworth

MONDAY, AUGUST 31, IS OUR

$1.44 DAY SALE $1.44 DAY

NO SECONDS NO SUBSTANDARDS

Bakery Buys

6" LAYER CAKE AND FRUIT PIES
Chocolate or white layer cake plus your choice of fruit pies. 2 for 1.44

ASSORTED DONUTS
Glazed, sugared, jelly, and orange twist donuts ..... 2 doz. 1.44

MEAT PIES
Savoury beef in light, fluffy pastry shell. Compare To: 29c ea. ..... 6 for 1.44

Lunch Counter Specials

SIRLOIN STEAK DINNER
Top sirloin steak, grilled to your taste, plus Jell-O for dessert and your choice of beverage. Ea. 1.44

FISH AND CHIP DINNER
Crisp chips, tasty fish and fresh coleslaw ..... 2 dinners 1.44

From the Candy Dept.

PIC 'N MIX CANDIES
Your favorite assortment! GUARANTEED FRESH! ... 3 lbs. 1.44

BRIDGE MIX
The family's favorite! Guaranteed Fresh! ..... 3 lbs. 1.44

Health & Beauty Aids

WILKINSON SWORD BLADES
Stainless steel, 5 blades per pkg. Compare To: 75c pkg. 3 pkgs. 1.44

TOOTHPASTE ASSORTMENT
Crest, Macleans, Colgate, Pepsodent. Your choice. Compare To: 59c ea. ..... 3 for 1.44

FANTASTIC HAIR COLORING SALE
Choose from New Dawn, Miss Clairol, Technique and Tender Tone. Value Up To: 1.79 ..... 1.44

Jewelery - Novelties

WALLETS
Assorted styles and colors of Morocco grain ..... 2 for 1.44

JEWELLERY COLLECTION
Assorted necklaces, earrings, brooches, etc. Value To: 1.50 ea. ..... 2 for 1.44

PIERCED EARRINGS
Assorted shapes and designs. In gold and silver colors. Compare To: 88c ea. ..... 3 for 1.44

LADIES' EARRINGS
Pierced look, pierced and stud styles. A wide range of designs. Compare To: 2 for 1.00 ..... 4 for 1.44

CHAIN NECKLACES AND ROPES
In petite or heavy chain. Gold and silver color chain. Compare To: 1.50 ..... 2 for 1.44

Women's Accessories

NYLONS
First quality! Seamless, nude heel. Sizes 9 to 11 .... 6 pr. 1.44

LADIES' UMBRELLAS
A host of clear plastic, colored umbrellas 1.44

Women's & Teen Wear

LADIES' BRIEFS
Many colors and sizes: S.M.L. Compare To: 3 pair 1.00 ..... 5 pr. 1.44

QUALITY BRIEFS
Arnel or nylon tricot with elasticized waist band and legs. Plain or lace-trimmed. Many colors, sizes: S.M.L. Compare To: 1.00 pr. ..... 2 pr. 1.44

LADIES' KODEL BRA
Fibrefill, sizes 32A to 38C, in pink, blue and white. Compare To: 1.00 ..... 2 for 1.44

HALF SLIPS
Lovely rayon-tricot slip with shadow panel in pinks, blues, greens, white, blacks, and tans. Mini, petite, average in sizes S.M.L. Compare To: 1.99 ..... 1.44

GIRLS' LEOTARDS
Assorted shades for Fall. Sizes 4-6x and 7 to 9. Compare To: 1.79 and 1.99 pr. Pr. 1.44

LADIES' BIKINI BRIEFS
Selection of solid colored nylon briefs. Sizes S.M.L. Compare To: 3 for 1.00 ..... 5 for 1.44

School Supplies

CAMPUS EXERCISE BOOKS
8 to a package ..... 3 pkgs. 1.44

REEVES TEMPODISC PAINT SET
As per standardized list, recommended by the Greater Victoria School System. 12 colors with brush. Compare To: 1.99. 1.44

DUO TANG SETS
Hard cover thesis folder, perfect for assignments or science notes. Pkg. of 5. Compare To: 88c pkg. 2 pkgs. 1.44

TYPEWRITER PAPER
8½"x11", 250 sheets. Good quality paper for students. Compare To: 1.19 pkg. ..... 2 pkgs. 1.44

INTERLINED EXERCISE BOOKS
As per standardized list, recommended by the Greater Victoria School System. Compare To: 20c ea. 10 for 1.44

250 REFILL PAPER
For home, school or office. 250 sheets of first quality ruled, looseleaf paper. Compare To: 99c ... 2 pkgs. 1.44

KEYSTONE SCRIBBLERS
72 pages, as per standardized list, recommended by the Greater Victoria School System. Compare To: 2 for 45c ..... 10 for 1.44

AQUA NET HAIR SPRAY
12 ozs. of hair spray that holds in any kind of weather. Compare To: 99c.
2 for 1.44

ONE-SIZE PANTY HOSE
First Quality — Unconditionally Guaranteed!
2 pr. 1.44

KEYSTONE KEYTABS
5 books per package. Narrow and wide ruling with margin. Compare To: 89c pkg.
2 pkgs. 1.44

Men's & Boy's Wear

MEN'S SWEAT SHIRTS
Long sleeve sweat shirts in sizes S.M.L.XL. and many colors. Compare To: 1.99 ..... 1.44

BOYS' PYJAMAS
Printed cotton pyjamas in sizes 8 to 16. Various colors and patterns. Compare To: 2.44 ..... 1.44

Family Footwear

LADIES' SLIPPERETTES
Brocaded vinyl slipperettes in sizes 5 to 9 and assorted colors. Compare To: 99c pair ..... 2 pr. 1.44

BOYS' RUNNING SHOES
Black and white, or plain white. Sizes 11-13 and 1-6. Low and high cuts. Value from: 1.79 to 1.99 pair. Pr. .. 1.44

Houseware Buys

BISSEL RUG SHAMPOO
Fantastic, foaming action, deep cleaning rug shampoo. Compare To: 1.99 .. 1.44

PLACE MATS
Plastic mats with foam backing. Compare To: 49c ..... 4 for 1.44

IRONING BOARD PAD AND COVER
Cover is teflon coated for easier ironing 1.44

RUG RUNNER
In red, blue, gold and green tweeds. 27" wide. Compare To: 99c ft. ..... 2 ft. 1.44

TABLEFLEX PLASTIC
In clear plastic and assorted designs, 54" wide. Compare To: 1.29 yard ..... 2 yards 1.44

15-OZ. THERMOS BOTTLE
Compare To: 1.27 ..... 2 for 1.44

EVEREADY BATTERIES
AA, C, D sizes, package of two. Transistor or flashlight. Values to 70c each ..... 3 pkgs. 1.44

G.E. LIGHT BULBS
40, 60 and 100-watt sizes. Package of two. Compare To: 63c package ..... 3 pkgs. 1.44

COFFEE MUGS
Top quality mugs, in a huge assortment of styles and designs ..... 4 for 1.44

PLASTIC BLINDS
Embossed plastic blinds. White or green. We will cut them to fit any size up to 36" wide. Compare To: 1.99 .... 1.44

COFFEE MUGS
A huge assortment of quality mugs. Compare To: 99c ea. .. 2 for 1.44

Fabrics & Notions

PHENTEX YARN
3.2-oz. balls. Machine washable. All colors. Compare To: 89c each ..... 2 balls 1.44

NYLON NETTING
101 uses, many colors. 72" wide. Compare To: 49c yd. 4 yards 1.44

CORDUROY
Fine and medium wale corduroy. 36" wide. Various colors. Values To: 1.37 yard ..... 2 yards 1.44

WOOL VISCOSE
Assorted checks and tweeds, ideal for pantsuits, skirts, etc. 45" wide. Compare To: 1.88 yard. Yd. 1.44

CREPE YARDAGE
In all Fall colors, solid shades. Great for blouses, dresses, etc. 36" wide. Compare To: 1.00 yd. 2 yds. 1.44

100% BRUSHED NYLON
36" wide. Floral print in colors of: Blue, brown, green, mauve and pink. Ideal for Fall blouses, dresses and jumpsuits. Compare To: 1.77 yard. Yd. 1.44

FLANNELETTE
36" wide. Solid colors including white. Compare To: 79c yard ..... 3 yards 1.44

Music & Records

ROSS RECORDING TAPE
275 ft. acetate tape, 30 min. playing time. Compare To: 99c. 2 for 1.44

FLASH CUBES
Four-way flash cubes. Fit most instant loading cameras. Compare To: 1.66 ..... 1.44

UNIVERSAL SLIDE HOLDER
40-slide capacity. Use for slide storage also ..... 4 for 1.44

STEREO L.P. RECORDS
Hank Williams, Elvis Presley, Norman Luboff Choir, Billy Vaughn and many more favorites. Compare To: 1.98 ..... 1.44

C-60 CASSETTE TAPE
60 minutes of playing time. Compare To: 1.99 ..... 1.44

Infants & Childrens Wear

INFANTS' SLEEPERS
Stretch 1-piece sleeper suit. Assorted colors. Compare To: 1.99 ... 1.44

THE SALE THAT BEATS ALL ONE PRICE SALE DAYS

Impostor Going Home to Die

ODESSA, Tex. (UPI) — An Australian veterinarian, who posed as a doctor for two weeks in a Texas town only to fall victim to a terminal kidney ailment, will fly home today to die. His ex-wife said Saturday she would like to remarry him before he leaves.

"I would marry him today if I could," Fran Samara said after visiting Francis William Dalgleish, 27, in Medical Centre Hospital. His kidneys have completely failed.

"My husband wants to live now and I think he will because he does what he wants to."

Miss Samara is from Gilbertville, Mass. She arrived in Odessa Friday. She and Dalgleish were divorced in 1969 after about a year of marriage.

She said she loves him and never wanted to divorce him. But he insisted because, he said, he married her as "Clyde Jordan" and marriage under a false name is illegal under Australian law.

Dalgleish arrived in McCamey, Tex., last July and took over the hospital duties of the town's two real doctors who were tired and wanted to go on vacations.

Joe Collins, the McCamey hospital administrator, discovered Dalgleish was not a doctor and had him arrested last July 27. Dalgleish on Aug. 7 was moved from the Upton County jail to Odessa with kidney failure.

Odessa is a larger city than McCamey and has more hospital facilities. John Menefee, the county prosecutor, got the name of Dalgleish's ex-wife and through her found that his family lived in Townsville, Australia. Dalgleish left Australia six years ago for England.

★ ★ ★

His 25-year-old brother, Ian, arrived earlier in the week from Townsville and, almost penniless himself, started making efforts to take his brother home.

Collins started collecting a fund to buy Dalgleish a $600 one-way plane ticket. An Odessa law firm put up $13,500 bond so Dalgleish, under two charges in Texas and a felony charge in Anchorage, Alaska, could leave the country.

The British consulate in Houston provided a passport on an emergency basis. Since Dalgleish had slipped into the country, he did not have passport.

He was scheduled to arrive in Australia early Tuesday.

Ian and the ex-wife went to Collins' home in McCamey Saturday to rest. Visiting him in the hospital before leaving for McCamey, she said he was doing as well as could be expected, that color had returned to his face and he was eating on his own.

Dr. N. C. Galloway is supervising a dialysis treatment to purify Dalgleish's blood. The treatment will be completed today. Despite Miss Samara's optimism, Galloway was not hopeful. He still classified the case as terminal.

"He is progressing along," Galloway said. "He is expected to be in adequate condition for the flight. He probably will be sitting up all the way. But there is no change in his underlying condition. He will remain in this improved state until waste products build up again."

★ ★ ★

There did not seem to be much chance of remarriage Collins noted that Texas has a three-day marriage waiting period and it would be hard to get around.

His ex-wife said she would follow to Australia if she could, but she has no money for a plane ticket. She also left three children by another husband in Massachusetts and said there is nobody to care for them while she takes an Australian trip.

KIRBY

KIRBY is in VICTORIA

Clean better with a KIRBY Vacuum Cleaner! KIRBY vacuums will save time and money. Receive better service from Kirby. Kirby will show — FREE. She will be happier with a Kirby!

Adams Kirby Co.

609 Courtney PHONE 386-1815

For a FREE Introductory Offer:

1 RUG SHAMPOOED FREE— FIRST 20 CALLS!

KIRBY

P.D.Y. FOOD CENTRE

CRAIGFLOWER and TILLICUM

Prices Effective Sun., Mon., Tues., Wed. Aug. 30, 31. Sept. 1, 2

WEEKDAYS 9 to 9 SUNDAY 10 to 7

We Reserve the Right to Limit Quantities

PACIFIC CANNED **MILK** 6 tins 95c — Reg. 2 tins 39c

Government Inspected **PORK SPARERIBS** lb. 49c — Reg. 65c lb.

BREAKFAST **SAUSAGE** lb. 49c — Reg. 69c lb.

OUR LABEL SLICED **BACON** lb. 59c — Reg. 79c lb.

McCOLL **PEANUT BUTTER** 1.19 — Reg. $1.59 48-oz. ctn.

MAPLE LEAF **CANNED PICNICS** 1.39 — Reg. $1.69 1½-lb. tin

HERSHEY BAKING **CHOCOLATE CHIPS** 53c — Reg. 75c 12-oz. pkg.

PRIOR PARK **TEA BAGS** 59c — Reg. 69c 100 bags

Maple Leaf Tenderflake **LARD** 1.00 — Reg. 29c lb. 4-lbs.

SNOBOY SEEDLESS **GRAPES** 49c — Reg. 35c 2-lbs.

LOCAL GROWN **CELERY** 15c — Reg. 25c ea.

IMPORTED **TOMATOES** 69c — Reg. 99c 4-lb. basket

Cities Racing Toward Violence, Destruction

WASHINGTON (UPI) — A 14-city survey of American urban affairs reporters turned up warnings across the country that inner city frustrations are building again toward the bursting point, City magazine reported Saturday.

City is the publication of the National Urban Coalition, a private group seeking to enlist civic, labor, business, religious leaders and state and local officials in efforts to improve city life. Its chairman is John Gardner, secretary of health, education and welfare in the Johnson administration.

The survey, summarized by City senior editor Simpson Lawson, found local officials, community workers and inner city residents generally dissatisfied with present programs and in many cases warning that frustration may result in more violence and destruction in the cities.

"Whether or not there has been a reduction in total aid to any given city (even the budget bureau concedes it can't tell precisely), many inner city residents seem to feel an increased degree of deprivation," Lawson said.

"Mr. Nixon, of course, can't be accused of raising expectations; he has made few promises to ghetto residents," Lawson said. "But there are lingering expectations and some strong feelings that there should be a conduit in the federal system that would carry a constant flow of services, uninterrupted by political change."

Comments from the 14 cities frequently expressed the frustrations and fears openly:

New York — An unidentified woman is quoted: "The whole hypocrisy of the system is that when our youngsters decide to burn or rearrange this country city by city, then Washington will get up off its rear and hand out x amount of dollars. The thing today is that young people are wise to this pacification measure, and they are no longer going to put up with it, or respect us for putting up with it, either."

San Francisco — Wesley Slade, the mayor's special assistant for housing: "People . . . are going to just take the matter into their own hands. I'm not just talking about burning the place down, either; I'm talking about politics, action that will vitally change this country. I'm talking about a revolution."

St. Louis — Bobby Westbrooks, a community organization leader, is quoted: "These old buildings have got to come down. And if the city hasn't got the money, the people will burn them down . . . Those of us who have been trying to keep the lid on are getting tired of saying 'hold on, we're gonna get something done.' It ain't been working."

Cleveland — Richard Green, urban renewal director, is quoted: "All the political talk in the world won't put our cities back together again. Time is getting short. All you have to do is take a tour to learn Cleveland is not-so-gently falling apart. How long must the people wait?"

TWO MORE TOP PERFORMERS

With respectively 6 and 7 Years Experience

Miss Beryl — Excellent stylist with extensive knowledge of hair care.

MISS BERYL

Miss Truelane — All 'round stylist and excellent with long hair.

MISS TRUELANE

After a month of searching and selecting, we are proud to welcome two of Victoria's top stylists at the House of Beauty, and we will be happy to welcome their friends and patrons.

HOUSE OF BEAUTY

1949 Fort Street

592-2464

● Canada's Hair Health Centre

SAFEWAY PLAZA

Apollo's New Oxygen Gear Near Finished

CAPE KENNEDY, Fla. (AP) — Engineers have almost completed a new oxygen system for Apollo 14, nearly five months after an oxygen tank explosion crippled the Apollo 13 moonship 205,000 miles from Earth.

The new system includes three oxygen tanks instead of two, removal of most electrical wiring and all combustible materials from inside the tanks, elimination of stirring fans and thermal switches, electrical wires sheathed in stainless steel and a better system to warn the astronauts and ground control in case of trouble.

★ ★ ★

Some electrical elements of the system in the command ship will be tested Tuesday when the three Apollo 14 astronauts climb aboard for a simulated flight to a height of more than 40 miles in an altitude chamber here.

But final testing of the complete system must wait until October when the three oxygen tanks are to be delivered here from contractor plants.

Roger Gaskins, chief project engineer for the Apollo command and service modules at Cape Kennedy, said his team would like to have before the spaceship is mated with a Saturn V rocket and rolled to the launch pad Nov. 9.

★ ★ ★

Barring problems, Apollo 14 astronauts Alan Shepard, Stuart Roosa and Edgar Mitchell are to blast off for the moon Jan. 31. Shepard, the first American spaceman in 1961, and Mitchell are to land in the rugged Fra Mauro region in search of prestine lunar soil.

The launching has been delayed nearly four months because of the April explosion that ripped Apollo 13's service module when the astronauts were nearing the moon.

★ ★ ★

Gaskins said another major change would be the addition of a 400-amp battery in the service module, which would get the astronauts back to Earth if all three oxygen tanks fail. The tanks provide both breathing oxygen and oxygen for power-producing fuel cells.

He said management and quality control have been tightened at all levels and when the new tanks arrive in October, launch crews "will have to adjust to the three tanks and to a longer tank pressurization period because of the lower voltage. This will add two hours to the countdown.

"But there should be no problem, and we'll have a much safer system."

BRITISH CUSTOM TAILORS

for expert men's and women's

● TAILORING
● REMODELING
● ALTERATIONS

1311 Blanshard St.

383-2632

C.J. McDOWELL LTD.

C.J. Mc CHEVRON HEATING FUELS LTD.

C.J. Mc LTD.

C.J. McDOWELL LTD.

811 Fort St. 388-4136

Engagements and Weddings

Engagements

Willing — Showers

Mr. and Mrs. Ralph H. Willing, 3609 Happy Valley Road, Victoria, are pleased to announce the engagement of their elder daughter, Ruth Heather, to Mr. Kenneth Lane Showers, only son of Mrs. G. L. Showers, 575 Walker Avenue, Victoria, and the late Mr. S. F. Showers.

The marriage will take place on Saturday, September 19, 1970, at 8 p.m. in St. Mary the Virgin Anglican Church, Metchosin, B.C., with Reverend H. Silvester officiating.

Maunder — Ratcliffe

Mr. and Mrs. W. H. Maunder, 1761 Broadmead Avenue, wish to announce the forthcoming marriage of their only daughter, Marilyn Doris, to Mr. John William Ratcliff, only son of Mr. and Mrs. S. A. Ratcliffe of 710 Donovan.

The wedding will take place at 2 o'clock Saturday, September 26, 1970, in St. Aidan's United Church, with Reverend J. R. Allan officiating.

Fogden — Holyoak

Mr. and Mrs. Hubert W. Fogden, 3931 Prior Street, Victoria, B.C., are pleased to announce the forthcoming marriage of their daughter, Joanne Margaret, to Mr. Leonard Eric Holyoak, only son of Mr. and Mrs. Eric J. Holyoak, 2147 Fair Street, Victoria, B.C.

The wedding will take place Saturday, September 12, 1970, at 7 p.m. in St. Andrew's Cathedral, Monsignor O'Connell officiating.

Abercromble — Bocian

Mr. and Mrs. H. E. Abercrombie, Victoria, are pleased to announce the forthcoming marriage of their daughter Claire Francis, to SSg. Kurt W. Bocian, son of Mr. and Mrs. Ray Bickel, of San Fernando, California.

The wedding will take place at the Fort DeRussy Chapel, in Hawaii, U.S.A., on September 4, 1970. Chaplain Major Heywood P. Knight officiating.

Cree — Jarvie

Mr. and Mrs. James Cree, 1725 Beach Drive, Victoria, are pleased to announce the engagement of their eldest daughter Gladys Elaine, to Mr. Michael Edward Jarvie, son of Mr. and Mrs. P. Jarvie, 3243 Glasgow.

The wedding will take place Saturday, September 12, at 7:30 p.m. in the Lady Chapel of Christ Church Cathedral, Reverend Roy Hoult will officiate.

Powell — Nott

Mr. and Mrs. Robert A. Powell, 2558 MacDonald Drive, are pleased to announce the forthcoming marriage of their eldest daughter, Joan Roberta, to Mr. James Robert Nott, eldest son of Mr. and Mrs. James H. Nott, 3133 Quadra Street.

The wedding will take place Saturday, November 7, 1970, at 7 p.m. in Cadboro Bay United Church, Reverend Leighton Streight officiating.

Dawson — Jupp

Mr. and Mrs. Harold A. Dawson, of 1625 Richmond, Victoria, are pleased to announce the forthcoming marriage of their daughter, Jennifer Robyn, to Mr. Larry James Jupp, son of Mr. and Mrs. J. Jupp, James Island Road, Saanichton.

The wedding is to take place September 19, 1970, at 3:00 p.m., at the Metropolitan United Church, with Reverend Dr. A. E. King officiating.

Milton — Wagner

Mr. and Mrs. H. Thirlwall wish to announce the engagement of their granddaughter, Veronica Lois Milton, to Mr. Kenneth John Wagner, son of Mr. and Mrs. Edwin C. Wagner, Portland, Oregon.

The wedding will take place in St. Andrew's Presbyterian Church, on Friday, September 18, 1970, at 8 p.m.

Weddings

Landsiedel — Silver

A double-ring ceremony was solemnized on August 21st, 1970, at 7:30 p.m. at St. Joseph's Catholic Church, when Sharon Patricia, daughter of Mr. and Mrs. Winston Silver, Redfern Street, Victoria, exchanged marriage vows with Mr. Dale Andrews Landsiedel, son of Mr. and Mrs. Fred Landsiedel, Saanich Road, Victoria. Reverend Father Hanley officiated. "Bridge Over Troubled Waters" was sung during the signing of the register, by Mr. Roy Silver.

Given in marriage by her father, the petite bride was radiant in her floor-length white gown of peau de sole, made by her mother, featuring an empire waist, topped with Irish lace. Her train, also of Irish lace, was lined with pink net. A four-tiered silk illusion veil, one tier of delicate pink, was topped with a jeweled floral headpiece, being shoulder length. The bride carried a cascade bouquet of red roses and white stephanotis.

Matron of honor, Mrs. Bonnie Silver, and bridesmaid Miss Linda Landsiedel, wore similar floor-length gowns of empire style in rose-pink and mauve polyester crepe, with headpieces of floral and net of matching color. The flower girl, Tawni Silver, niece of the bride, was in a matching rose-pink gown, and all three attendants carried colonial bouquets. The ring-bearer, Master Wade Silver, nephew of the bride, carried a heart-shaped pillow, of the same material as the bride's dress, and lace, with streamers of ribbons and rose buds topped with a gold ring. The best man was Mr. David Silver, and ushers were Messrs. Bill Dunn and Bill Andrews.

The bride's mother wore a soft blue ensemble with white accessories. The groom's mother wore a green floral dress with soft green coat and hat to match.

During the reception at the Colton Club, Mr. Lloyd Silver, uncle of the bride, proposed a toast. Centering the head table was an attractive three-tiered cake, made by the groom's mother.

Out-of-town visitors were Mr. and Mrs. N. Gillan and Patrick, and Miss Judy Law, of Vancouver, and Mr. and Mrs. N. Steingold, England.

Wiggan — Stevenson

Christ Church, Calgary, Alberta, was the scene of the marriage of Maryann, only daughter of Mr. and Mrs. John Stevenson, of Calgary, to Mr. Alan Rosson Wiggan, son of Mr. and Mrs. George A. Wiggan, of Victoria, B.C., on August 8, 1970, with the Venerable Archdeacon Cecil Swanson officiating.

The bride, given in marriage by her father, was in a traditional gown of white lace with matching cap and veil en train, and carried a bouquet of yellow roses and white carnations. Miss Elizabeth Winton was the maid of honor and the bridesmaids were Miss Sylvie Hepner, Miss Paula Bancroft and Miss Linnea Parsons. They were all gowned alike in panelled pant dresses in two shades of yellow and carried bouquets of yellow spray mums and shasta daisies.

The best man was Mr. Harold Sutton, of Victoria; while Mr. Robert Karsgaard, of Vancouver, and the bride's brothers, Mr. Jamie Stevenson and Mr. Douglas Stevenson, acted as ushers.

The bride's mother chose for the occasion a chartreuse yellow ensemble with orchid corsage. The groom's mother wore an ivory dress with matching sheer coat and a harmonizing orchid corsage.

Mr. K. W. Michell proposed the toast to the bride at the reception which was held at the Petroleum Club.

The bride chose a going-away costume of hot pink with black patent accessories. For their honeymoon Mr. and Mrs. Wiggan will sail on the Empress of Canada from Montreal and plan on spending a year motoring in Europe. They will reside in Vancouver on their return.

Mathers — Pietrzykowski

Reverend J. Rae Allan officiated at a double-ring ceremony at St. Aidan's United Church, on August 22, 1970, at 7:00 p.m., when Joan Alice, daughter of Mr and Mrs. Alexander Pietrzykowski exchanged vows with Mr. Joan Stephen Mathers, son of Mr. and Mrs. Samuel Mathers.

Given in marriage by her father, the bride wore an empire-styled gown of peau de sole, featuring a bodice of Guipure lace. Matching Guipure lace trimmed the train which was attached to the shoulders and flowed to the floor. A band of flowers held the four-tiered chapel-length veil and she carried a bouquet of white asters, mauve stephanotis and ivy.

The bride's attendants, Miss Jill Taylor, Mrs. Fran Pietrzykowski, and Miss Linda Mathers were gowned alike in dresses of mauve crepe featuring mauve and white lace sleeves and matching trim at the empire waistline. They carried baskets of mauve asters and white feathered carnations. Best man was Mr. Mark Buller, and Messrs. Tom Miller and Ken Pietrzykowski ushered the guests.

Following the reception at the Tally-Ho Travelodge, the couple left for a honeymoon on the mainland. On return from their honeymoon, Mr. and Mrs. Mathers will make their home in Guelph, Ontario, where the groom is embarking on post-graduate studies.

Out-of-town guests came from up-Island, Vancouver, Haney and Alberta.

Boyd — Vasco

Mr. and Mrs. W. Boyd, 3236 Service Street, Victoria, have pleasure in announcing the marriage of their only son, Alister Boyd, to Diva Vasco, Copacabana, Rio de Janeiro, on August 13th, 1970, in Weehawken, New Jersey.

Elliott — Hale

Mr. and Mrs. Bertram C. Hale, 1413 Newport Avenue, Victoria, have pleasure in announcing the marriage of their younger daughter Beryl Cendrienne, to Mr. George S. Elliott, son of the late Dean and Mrs. Spencer H. Elliott. The wedding was solemnized on August 14th, 1970, in Vancouver, B.C.

Rates for publication of Wedding or Engagement notices, with or without pictures, available on request from the Advertising Department. (Special forms to assist you in writing copy also available.) Copy for weekend editions should be in the Victoria Press office no later than 5 p.m. the Wednesday prior to publication date.

(Closed Saturday and Sunday)
BUSINESS OFFICE OPEN
8 A.M. to 5:30 P.M. Monday to Friday.

Woodward — DeFrane

Archdeacon A. E. Hendy officiated at a double-ring ceremony in St. Mary's Anglican Church, Victoria, on August 7th, 1970, at 7:30 p.m., when Marilyn Joan DeFrane, daughter of Mr. and Mrs. Robert H. McLaughlin, 2088 Newton Street, exchanged wedding vows with Mr. Brian Ralph Woodward, son of Mr. and Mrs. John D. Woodward, 3754 Mystic Lane. Mr. Charles Palmer was organist.

The bride, given in marriage by her father, was lovely in a floor-length gown of Swiss lace over taffeta, with front panel of silk shantung, featuring a princess line stand-up collar edged with pearls, and scalloped hemline. The back featured tiers of ruffled lace and tulle en train, cascading from a high bow, with delicate yellow ribbon roses tucked under each tier. The long sleeves were ruffled at the wrists and trimmed with tiny seed pearls. Her chapel veil of silk illusion fell gracefully from a star-shaped headpiece of seed pearls and boreatis. She carried a crescent bouquet of yellow roses, stephanotis, baby's breath and ivy, with yellow ribbon roses tied into the cascading ribbons.

The bride had four attendants. Maid of honor, Miss Roberta Gilmore, of Tacoma; and Miss Ruth McLaughlin, bridesmaid wore identical floor-length gowns of apple green crystal charm over taffeta, with princess lines and stand-up collars, the backs featuring high bows and deep inverted pleats, and trimmed with rows of green and white daisies. They carried baskets of yellow daisies and chrysanthemums tucked into yellow tulle, with cascading yellow ribbons. They wore yellow daisies in their hair. Junior bridesmaids, Miss Barbara Lee and Miss Janet Lee, cousins of the bride, wore identical gowns of yellow crystal charms, with high bows and inverted pleats in the back and trimmed with yellow and white daisies. They carried baskets similar to the others, but in white, and wore white daisies in their hair. Mr. Rick McBride was best man and ushers were Mr. John Davies, Mr. Dennis Woodward and Mr. Dennis DeFrane.

A reception followed at the Royal Victoria Yacht Club, where the toast to the bride was proposed by Mr. Peter Townshend. The bride and groom cut a four-tier wedding cake made by the groom's mother.

Following the reception the happy couple left for a wedding trip up-Island. The bride chose a navy blue linen dress and coat ensemble, navy blue straw picture hat trimmed with long white chiffon scarf, matching accessories, and corsage of red garnet roses and white stephanotis. They are now residing in Victoria.

Out-of-town guests included relatives and friends from Salt Lake City, San Clemente, Tacoma, Toronto, Vancouver and Ladysmith.

Silver — Fiske

St. Leonard's on the Hill Anglican Church was the scene of an August 15 wedding uniting in marriage Marjory Ellen Fiske and Bernard Wayne Silver.

The bride is the elder daughter of Captain and Mrs. A. E. Fiske of North Bay, Ontario; and the groom is the younger son of Mr. and Mrs. B. Lloyd Silver of Victoria.

Pink gladioli with white and blue tinted chrysanthemums decorated the church for the 7 o'clock evening ceremony performed by Reverend B. Patrick. The organist was Mrs. Gwen Carney, and soloist was Miss Bonnie Price, who sang "Because" and "Thank You, Lord."

Given in marriage by her father, the bride wore an Empire gown of white peau-de soie, with Valencia lace and seed pearl applique, featuring a matching train. The bride's bouffant veil was held in place by a coronet of white roses. Her bouquet of pink roses and stephanotis was carried with her maternal grandmother's white Bible. The maid of honor was Susan Howes, of Sidney, B.C., and bridesmaid was Catherine Fiske, sister of the bride. The bride's attendants were similar floor-length gowns of peacock blue peau-de charme. They wore Pinochio chrysanthemum in their hair and carried colonial bouquets of blue tinted carnations and white Pinochio chrysanthemums. The best man was Mr. Dan Edgar, of Victoria, groomsman was Mr. John Fiske, brother of the bride. The ushers were Mr. Gordon Munn, Vancouver, and Mr. Bob Packford, of Victoria.

The mother of the bride wore a pastel yellow shantung coat dress with a corsage of red roses. The mother of the groom wore a brown silk knit suit with a corsage of yellow tea roses.

Following the ceremony, a reception was held at the Holiday Inn. Master of ceremonies was Mr. Gordon Munn. Mr. Bill Cole, of Calgary, uncle of the bride, proposed the toast to the bride. The couple received telegrams from North Bay, Ontario; Victoria, B.C.; Masset, Queen Charlotte Islands, and Sosin, Aunt of the bride. Mary Morrison attended the guest book.

The bride's going away coat dress was of navy and white tertrel with navy accessories and a pale pink sweetheart rose corsage. Following a honeymoon on the Pacific Coast, the couple will reside in Regina, Saskatchewan.

Among the guests were the bride's maternal grandmother, Mrs. J. Morrison, and the bride's paternal grandmother, Mrs. N. Fiske, both of Red Deer, Alberta.

Godkin — Cameron

Mr. and Mrs. Webb Godkin were united in marriage on August 18th, 1970, in a quiet ceremony. The bride was the former Nan Cameron. The couple were attended by Mr. and Mrs. Lloyd Lachlan, and Reverend Robert G. Thompson officiated.

Mr. and Mrs. Godkin will reside in Victoria.

Jones — Bond

Mr. and Mrs. Frank Bond, 3907 Stockton Crescent, Victoria, are happy to announce the marriage of their eldest daughter, Carol Frances, to Mr. William George Jones, of Montreal, Quebec.

The wedding took place in Plattsburgh, New York, on July 31st, 1970.

King — Goddue

A double-ring ceremony was solemnized on August 1, 1970, at 7 p.m. at St. Andrew's Cathedral, Blanshard Street when Myrtle Florence Goddue, daughter of Mr. and Mrs. D. Goddue, of Irma Street, exchanged marriage vows with Mr. Reginald Ronald King, son of Mrs. H. King of Outlook, Saskatchewan, and the late Mr. King. Reverend P. Quigley officiated and Mr. E. Allen played the organ.

Given in marriage by her father, the bride was radiant in a floor-length wedding gown of taffeta. Spanish influence was shown in the bride's Chantilly lace coat worn over her sleeveless sheath gown. The long sleeved Redingote style coat with a high neckline and cross-over bolero bodice had a full train sweeping back from the waist. A four-tiered silk illusion veil, misted from a jewelled floral headpiece. The bride carried a cascade bouquet of red roses and stephanotis. Matron of honor was Mrs. Leona Quayle, bridesmaids Miss Beryl Thomas, Miss Pat McDowell and junior bridesmaid Miss Colleen Goddue, sister of the bride. The bridesmaids wore sleeveless formals of ice blue crystal charm, they were empire style with fitted bodices and high necklines adorned with white lace, soft bows and sashes added back interest to the full skirts. Flowers were tucked into their bouffant hair-do's to match their bouquets of white carnations tipped in blue to match their gowns with blue ribbons. The mother of the bride wore a mauve ensemble, shoes and hat to match and wore a pink rose corsage. Mother of the groom wore a navy blue ensemble with shoes and hat to match and wore a yellow rose corsage. The best man was Mr. Robert King, brother of the groom, ushers were Mr. Robert Ganner, Mr. Derrick Yeoman and Mr. Brian Miller.

A buffet reception was held at the Holyrood House. A three-tiered wedding cake centred the head table and uncle of the bride, Mr. Robert Ganner proposed the toast to the bride. Music was supplied by Davis Combo.

For her going away outfit, the bride wore a grey and yellow check walking suit with wide brim grey hat and grey patent shoes and purse to match. Her corsage was a yellow orchid. Mr. and Mrs. King left on a motoring trip to Phoenix, Arizona, to visit with the groom's aunt and uncle and on their return took up residence at 2039 Kings Road, Victoria, B.C.

Williamson — McLeman

At 2:30 o'clock August 13th, 1970, Patricia Louise McLeman, only daughter of Mr. and Mrs. Alec McLeman, 1539 Haultain Street, exchanged vows with Mr. Philip Owen Williamson, eldest son of Mr. and Mrs. John Fulton Williamson, Trinidad, Colorado, U.S.A. The ceremony was performed by Mr. R. Darke, at Cook Street Gospel Hall.

The bride was given in marriage by her father and attended by Miss Lynette Darke, Miss Nancy Fletcher and Miss Barbara Partington. Best man was the groom's brother, Mr. Mel Williamson, while the two cousins of the bride, Mr. Ron Thomas and Mr. Peter McLeman, both from Ontario, ushered the guests.

A reception followed at "The Inn" from which Mr. and Mrs. Philip Williamson left on a short honeymoon. The couple will reside in Victoria.

386-2121

CLASSIFIED ADVERTISING

Vancouver Island's Largest Shopping Centre In Print

386-2121

Sports, 383-7000
Circulation, 383-0725
TELEPHONES
AFTER-HOURS
11:30 p.m. to 7 a.m.
Editorial, 383-4509
383-8309

BOX REPLIES

All replies to private box numbers available from 8:00 a.m. to 6:00 p.m. Monday to Friday inclusive.

• • •

OFFICE HOURS

Classified Counter, 8:00 a.m. to 6:00 p.m. Business Office, 9:00 a.m. to 5:30 p.m. Monday to Friday inclusive.

CLOSED SATURDAY

• • •

TELEPHONE HOURS

8:00 a.m. to 8:00 p.m. Monday to Saturday inclusive.

• • •

CLASSIFIED COPY DEADLINES

Regular classified advertisements may be placed at the counter, 8 a.m. to 5:00 p.m. on the day prior to publication. Monday to Friday inclusive. By telephone, 8:00 a.m. to 5:00 p.m. Monday to Saturday inclusive.

All classified semi-display copy must be in the possession of Victoria Press Ltd., 2631 Douglas Street, by 4:00 p.m. on the day prior to publication, with the exception that copy for Sunday Colonist must be in by 4:00 p.m. Friday.

FULL COVERAGE CLASSIFIED RATES
AGATE TYPE ONLY

One day 8c per word per day.
Three consecutive days, 7c per word per day.
Six consecutive days, 6c per word per day.
Agate headings and white spaces can be charged at the word rate (5 words per line).
Minimum advertisement 10 words and $1.00.
Each initial, sign, group of figures and abbreviation counts as one word.

All ads requiring a style other than that mentioned above will be charged by the measured agate line (14 agate lines equal 1 inch).
One day 38c per line, $5.32 inch.
Three consecutive days 33c per line, $4.62 inch.
Six consecutive days 28c per line, $3.92 inch.
Ten per cent surcharge if more than one size type is used.

Birth Notices, $2.00 per insertion. In Memoriam notices, Cards of Thanks, Death and Funeral Notices, not exceeding 12 lines, $3.25 first insertion and $2.40 subsequent insertions. Each additional line, 33c daily.

Births, Deaths, In Memoriam Notices, Cards of Thanks not accepted by telephone.

SUBSCRIPTION RATES

Wherever carrier service is maintained, $2.50 per month.
Single copy sales price: 10c daily, 15c Sunday.
By mail: $3.50 per month; $10.00 per 3 months, $39.00 per year. United States, 4.00 per month.
All other countries, $4.50 per month. Sunday only, 25c per copy; $13.00 per year.
Mail subscriptions are payable in advance.
Authorized as second class mail, Post Office Department Ottawa.
Member of Audit Bureau of Circulations.

TERMS OF PUBLICATION

The Victoria Press Ltd. shall not be liable for no-insertion of any advertisement beyond the amount paid for such advertisement.

In the event of an error occurring the liability of Victoria Press Ltd. shall not exceed the charge for the space actually occupied by the item in question.

All claims on error in publication shall be made within 12 hours thereafter and if not made shall not be considered. No claim will be allowed for more than one incorrect insertion nor for errors not affecting the value of the advertisement.

All estimates of cost are approximate. Advertisers will be charged with space actually used.

All advertising copy will be subject to the approval of the Victoria Press Ltd., who reserve the right in its sole discretion to classify, reject or insert copy furnished.

Advertisements must comply with the British Columbia Human Rights Act which prohibits any advertising that discriminates against any person because of his race, religion, sex, colour, nationality, ancestry or place of origin, or because his age is between 44 and 65 years, unless the condition is justified by a bona fide requirement for the work involved.

While every endeavor will be made to forward replies to box numbers to the advertiser as soon as possible, we accept no liability in respect of loss or damage alleged to arise through either failure or delay in forwarding such replies, however caused, whether by negligence or otherwise.

CIRCULATION REPRESENTATIVES

Duncan, Chemainus
P. J. Rogers 746-6181
Lake Cowichan, P. Edwards 749-6771
Pt. Alberni, Mrs. A. Nilsun 723-8312
Nanaimo, R. Lakey SK 3-2766

United States Representatives
MATHEWS SHANNON and CULLEN, INC.
New York, Boston, Chicago, Detroit, Philadelphia, Pittsburgh, Cleveland, Syracuse, Charlotte, Atlanta, Cincinnati.

DUNCAN BUREAU

262 Station Street (Hamilton Electric Building). Office and telephone hours 1 p.m. to 5 p.m. Monday to Friday, inclusive.
PHONE DUNCAN 746 6181

CLASSIFIED SERVICE FOR DUNCAN COWICHAN VALLEY CHEMAINUS RESIDENTS
Classified Ads phoned in to our Duncan office 746-6181 before 3:30 p.m. will appear in the following day's papers

PHONE DIRECT
386-2121
TO PLACE YOUR CLASSIFIED AD

1 BIRTHS

MacDONALD—Born to Mr. and Mrs. Val and Don MacDonald, 1315 Camosun St., at the Royal Jubilee Hospital, on August 26, 1970, a son, 8 lb. 4 oz., Murray Robert. A brother for Edward and Kevin. Thanks to Dr. Bule and maternity staff.

5 DEATHS, FUNERALS

BULLEN — In Victoria, B.C., on August 27, 1970, Mrs. Frances Ellen Bullen, aged 94 years, widow of Frank Frederick Bullen. Born in Southampton, England, and a resident of Victoria for the past 58 years, late residence 3035 Cook Street. She leaves her nieces and nephews in England; also her cousin, Mrs. K. Baxter, Vancouver, B.C.
Service will be held in the Sands Mortuary Limited, "Memorial Chapel of Chimes", on Monday, Aug. 31, 1970, at 3:00 p.m., Rev. Canon Robert Willis officiating. Interment in the Ross Bay Cemetery.

CHOW — In Victoria, B.C., on August 27, 1970, Mrs. Quon Shee Chow, aged 93 years, born in Canton, China, and a resident of Victoria for the past 59 years, late residence, 584 Agnes St. She leaves her sons, Peter, Harry and William, Vancouver, B.C. and Henry and Jimmie, Victoria, B.C.; her daughters, Annie Leong and Ada Wong, Vancouver, B.C. and Mrs. Eva Wong and Mrs. Nellie Quon, Victoria, B.C.; 37 grandchildren and 38 great-grandchildren; daughters-in-law, Jennie, Thelma, Kaye, Tisa, Vancouver, B.C. and Fong and Isabel, Victoria, B.C.
Mass will be celebrated in St. Andrew's Cathedral on Wednesday, September 2, 1970, at 3:00 p.m., Monsignor M. T. O'Connell celebrant. Interment in the Royal Oak Burial Park. Arrangements by the Sands Mortuary Limited.

CLEGG — In Victoria, B.C. on August 26, 1970, Mrs. Marion Agnes Clegg, age 72 years, a native daughter of Victoria, residing at 1624 Bank Street. Predeceased by her husband, George Henry Clegg, on September 19, 1957.
Private service was held in the Sands Mortuary Limited "Memorial Chapel of Chimes" on Friday, August 28, 1970, Archdeacon A. E. Hendy officiating. Interment in Royal Oak Burial Park.

DOWN—At the Aberdeen Pvt. Hospital on August 28, 1970, Lillian Blanche, widow of the late Albert Henry Down, of 363 Kinver St., aged 89 years; survived by two sons, Albert Ernest Down, Vancouver, and John T. Down, Victoria; a daughter, Mrs. William (Alice) Piercy, Vancouver, also 7 grandchildren, and 3 great-grandchildren.
Funeral service Wednesday at 1:30 p.m. in HAYWARD'S FUNERAL CHAPEL, 734 Broughton St., the Ven. Hywel J. Jones officiating. Interment Colwood Burial Park.

CLASSIFICATION INDEX

VITAL STATISTICS
1 Births
5 Deaths and Funerals
8 Cards of Thanks
9 In Memoriam
10 Funeral Directors

NOTICES
11 Monumental
14 Announcements
15 Coming Events and Meetings
16 Catering, Banquet and Reception Rooms
17 Restaurants
18 Places to Visit
20 Lost and Found

EMPLOYMENT
21 Male Help Wanted
25 Male or Female Help Wanted
26 Female Help Wanted
27 Teachers Wanted
29 Situations Wanted Male
30 Situations Wanted Female
31 Situations Wanted Male or Female

BUSINESS SERVICES AND DIRECTORY
36 Business Services and Directory

PERSONAL SERVICES
32 Trade Schools
33 Bands, Musicians and Orchestras
38 Travel
39 Personals
40 Business Personals
42 Education
43 Dancing
71 Music Teachers

MERCHANDISING
60 Fuel
61 Timber
65 Building Supplies
70 Musical Instruments
77 Motorcycles
78 Bicycles
80 Boats and Marine
83 Aeronautical
92 Sporting Goods
93 Stoves and Furnaces
96 Cameras, Supplies and Photo Finishing
97 Furniture
98 TV, Stereo, Radio Sales and Service
99 Groceries, Meat and Produce
100 Miscellaneous for Sale
103 Miscellaneous Wanted
109 Miscellaneous to Rent
112 Wanted to Rent, Miscellaneous
115 Swaps
117 Antiques
119 Florists
120 Garden Supplies
125 Pets and Supplies
127 Chicks, Poultry, Hatching Eggs, Supplies
128 Livestock and Supplies
130 Heavy Equipment, Machinery
135 Farm Implements

AUTOMOTIVE
150 Cars for Sale
151 Foreign Import and Sports Cars
152 New Car Directory
154 Trucks and Buses
156 U-Drives and Auto Washing
158 Tires
160 Parts, Accessories
162 Auto Repairs, Service and Towing
164 Auto Body Work and Painting
166 Cars and Trucks Wanted
168 Campers and Trailers
169 Mobile Homes and Parks

ACCOMMODATION
175 Hotels
178 Summer Resorts
181 Tourist Accommodation
185 Convalescent and Rest Homes

RENTALS
190 Room and Board
191 Room and Board Wanted
193 Rooms to Rent
194 Rooms Wanted
197 Housekeeping Rooms to Rent
199 Housekeeping Rooms Wanted
200 Apartments to Rent, Unfurnished
201 Apartments to Rent, Furnished
203 Apartments Wanted
206 Duplexes to Rent
207 Duplexes Wanted to Rent
210 Houses to Rent, Unfurnished
211 Houses to Rent Furnished
212 Houses Wanted to Rent
215 Halls, Warehouses, Stores and Offices to Rent

FINANCIAL
155 Automobile Financing and Insurance
230 Personal Loans and Insurance
233 Mortgage Loans and Insurance
234 Mortgages for Sale
235 Wanted to Borrow

REAL ESTATE
240 Business Opportunities
241 Business Opportunities Wanted
244 Revenue Property
245 Revenue Properties Wanted
247 Commercial or Industrial Properties
250 Houses for Sale
253 Country Homes and Properties
256 Waterfront Properties
260 Condominiums for Sale
263 Garages for Sale, Rent, Wanted
265 Houses Wanted to Buy
268 Listings Wanted
270 Exchange Real Estate
271 Lots for Sale
273 Property for Sale
274 Property Wanted
280 Acreage for Sale and Wanted
284 Up-Island Properties
290 Farms for Sale and Wanted
293 Gulf Islands Properties
295 Listings Cancelled

NOTICE OF COPYRIGHT

Full, complete and sole copyright in any advertisement produced by Victoria Press Ltd. is vested in, and belongs to Victoria Press Ltd., provided, however, that copyright IN THAT PART AND THAT PART ONLY of any such advertisement consisting of illustrations, borders, signatures or similar components which is, or are, supplied to Victoria Press Ltd. by the advertiser in the form of engravings, matrices, casts, etc., and incorporated in said advertisement shall remain in and belongs to the advertiser.

5 DEATHS, FUNERALS

FISHWICK—At the residence, No. 33 Dawson Heights, 3800 Cedar Hill X Rd., Victoria, on Aug. 26, 1970, John Fishwick, aged 83 years, formerly of Nanaimo. Survived by his loving wife Alice at home, a daughter and son-in-law, Mr. and Mrs. E. T. (Margaret) Lewis, Victoria, 2 brothers and 2 sisters in England, also 3 granddaughters, Ann, Kathy and Tish Lewis.
Prayers will be offered Sunday evening at 8 p.m. in HAYWARD'S FUNERAL CHAPEL, 734 Broughton St. Mass will be celebrated Monday at 10:30 a.m. in St. Peter's Church, Nanaimo, Rev. Fr. Philip Hanley celebrant. Interment in the Churchyard Cemetery. Flowers gratefully declined.

FORD — In Victoria, on Thursday, August 27, 1970, Mrs. Mary Ford, of 1018 Fenn Road, a pioneer resident of the Victoria area. Mrs. Ford was born in Wolverhampton, England and came to Victoria in 1888 and resided in Victoria since that time. Predeceased by her husband, Arthur, in 1966, she leaves to mourn, two daughters, Mrs. Constance Kaehn and Miss Barbara Ford; one grandson and 4 great-grandchildren, all of Victoria.
Padre J. A. Roberts will conduct a private funeral service on Monday, August 31, 1970, from Chaplin's Funeral Chapel, followed by cremation. Flowers gratefully declined.

GRAY — In Victoria, B.C., on August 27, 1970, Mrs. Neva Elizabeth Gray, aged 69 years, widow of George Gray. A long time resident of Sidney, B.C. She leaves her daughters, Mrs. S. R. (Valerie) McDonald, Victoria, B.C., Mrs. J. G. (Patricia) Sanderson, North Vancouver, B.C., and Mrs D. L. (Susan) Richards, Metchosin, B.C.; 7 grandchildren.
Service will be held in the Sands Funeral Chapel of Roses, Sidney, B.C. on Monday, August 31, 1970, at 1:00 p.m., the Rev. Robert Sansom officiating. Interment in the Royal Oak Burial Park.

LOW — In Victoria, B.C., at the St. Joseph's Hospital, on August 28, 1970, Low Tuk Jong, aged 80 years, of 713 Pembroke Street; born in China and a resident here for over 50 years. He leaves his wife, Lui Wuk King at home; 2 sons, Henry and Winston of Victoria, Low Sai Chow in China; one daughter in Hong Kong.
Funeral services will be held on Monday, August 31, at 1:30 p.m. in the Thomson and Irving Chapel. Interment in the Royal Oak Burial Park.

MELBUISH—In hospital in Victoria, B.C., on August 29, 1970, John Dodds Melbuish, late of 2368 Dalhousie Street, born in Brandon, Man., where his father was fire chief for many years, and coming to B.C. in 1947 as assistant manager of Fairbanks Morse Co. He leaves his wife Bernice; one daughter, Joan Greensides; 2 grandchildren, Lynn and Ronald; 2 sisters, Mrs. H. Hicks (Cassie), Victoria, and Mrs. Alvin Carsen (Irene), Chula Vista, Calif.; nieces and nephews.
Funeral services will be held on Tuesday, September 1, at 2 p.m. in the Thomson & Irving Funeral Chapel, followed by cremation. Flowers gratefully declined.

MORTON—Passed away in Kamloops, on August 27, 1970, Jessie widow of the late William Morton, of 5702 Todd Hill Crescent, Kamloops, in her 81st year. She is survived by 2 sons, Mr. John Morton of Vancouver and Mr. George Morton of Kamloops; 2 daughters, Mrs. Mary Piller of Kamloops and Mrs. J. A. Williams, of Edmonton; 5 grandchildren, and 3 great-grandchildren.
Funeral services will be held in McCall Bros. FLORAL CHAPEL, Johnson and Vancouver Sts., on Wednesday, September 2, at 2 p.m., Rev. Canon R. Willis officiating. Interment in Hatley Memorial Gardens.

SAMMON — At the residence, 674 Fernhill Rd., on Aug. 28, 1970, Olive Mary, aged 59, widow of Gerald K. Sammon, a former member of the Esquimalt Council. Survived by 2 daughters, Fern Kirscher, of Garland, Texas, and Geraldine Sammon, of Redding, Calif.
Funeral service Monday at 3:30 p.m. in HAYWARD'S FUNERAL CHAPEL, 734 Broughton St., Padre J. A. Roberts officiating. Cremation. (Flowers gratefully declined. If desired, donations may be made to the Cancer Research Foundation, P.O. Box 202, Victoria.)

SMITH — Missing and presumed drowned near Sooke, Sept. 1, 1969, Able Seaman Zale George Smith, HMCS St. Croix, age 20. Survived by his loving wife Charleen (nee Scott-Polson) and his daughter Shayleen, age 1 year, both of 5094 Wesley Rd. Survived also by his father and mother Mr. and Mrs. Geo. Smith, 2 brothers, Dirke and Lane, his sister Karen, (Mrs. Russel Larsen) and his grandmother Mrs. L. Choukalos, all of the Interior.
A remembrance service will be held in St. Andrew's Chapel (Naden) CFB Esquimalt, Tuesday, Sept. 1, 1970, at 2 p.m. at which time a Memorial Plaque will be dedicated. Service open to all friends who wish to attend.

THOMPSETT—In Victoria on August 26, 1970, Mr. Percy Thompsett, aged 96 years, of 1219 Chapman St.; born in Sussex, England, and resident here for the past 58 years. Predeceased by 6 brothers and 1 sister, he leaves his wife Annie Elizabeth; a nephew, Mr. Alfred Thompsett, and 2 nieces, Mrs. J. (Marjorie) Graco and Mrs. B. (Maidie) McCann. He was a member of Columbia Lodge No. 2, IOOF, for 58 years, a Past Grand Patriarch of the Grand Encampment of B.C., and a member of St. John's Anglican Church.
Funeral service in McCall Bros. FLORAL CHAPEL, Johnson and Vancouver Sts., on Monday, Aug. 31, at 1:15 p.m. Rev. Canon R. Willis officiating. Interment at Hatley Memorial Gardens.

LODGE NOTICE

The Officers and members of Columbia Lodge No. 2, Odd Fellows, are requested to meet at McCall's Funeral Chapel, Johnson Street, at 1:15 p.m., August 31st, to attend the funeral of our late Bro. P. Thompsett.
W. J. Sommerville, Rec. Sec'y.

THOMSON—Passed away in Victoria on Saturday, August 29, 1970, Mr. Walter John Thomson, of 3184 Quadra St., aged 57 years, a resident of Victoria for the past 10 years. Survived by his loving wife Elsie; one son, Eric; one brother, Mr. W. Thomson; one sister, Mrs. A. E. Bradshaw, both of Vancouver, B.C.
Funeral services will be held in McCall Bros. FLORAL CHAPEL, Johnson and Vancouver Sts., on Tuesday, September 1, at 1:15 p.m., Rev. H. Pendray officiating. Interment in Royal Oak Burial Park.

WALTERS — In Sidney, B.C., on August 27, 1970, Mr. Albert Walters, aged 74 years, born in Isle of Man and a resident of Sidney for the past four years, late residence 10148 Resthaven Drive. He leaves his wife Daisy, at home; his sons, Howard, North Vancouver, B.C., and Lloyd, Brentwood, B.C.; his daughter, Mrs. W. J. (Doris) McBride, Richmond, B.C.; six grandchildren and two great-grandchildren. Mr. Walters served with the 7th Battalion of the First Canadian Division during the First World War.
Service will be held in the Sands Funeral Chapel of Roses, Sidney, B.C., on Monday, August 31, 1970, at 11:00 a.m., The Rev. Robert Sansom officiating. Cremation.

9 IN MEMORIAM

EADE—In loving memory of my dear Husband, George Eade, also loving Father of Edwin Eade and family, wife Betty and Grandsons, George and Larry Eade, also Grandson, Thomas D. Eade.
Treasured forever with love so true.
Deep in my heart your memory is kept.
I loved you so much,
I will never forget.
—Ena Eade.

9 IN MEMORIAM

FARMER — In loving memory of a dear husband and father who passed away August 31, 1968.
—Lovingly Remembered by wife Dorothy and daughters.

HICK—In memory of a loving wife and mother, Lily Hick who passed away Aug. 30, 1968.
Sadly missed by husband and family.
There was always a welcome smile.

SPENCER—In memory of Thomas Spencer, August 30, 1960. Also Albert McCandish Spencer, 88th Battalion, C.E.F. Sept. 21, 1951. Loved, never forgotten.
—Sister Dorothy Berry and family.

10 FUNERAL DIRECTORS

McCALL BROS.
Funeral Chapels
1400 Vancouver Street
385-4465 — 385-4466 — 385-4467
Conveniently Located Floral Chapel and Private Chapels
Plenty of Free Parking Directly Opposite

PRIVATE SERVICE
GILLIES, Mr. Clyde

MONDAY
THOMPSETT, Mr. Percy
1:15 p.m.—FLORAL CHAPEL.
KINGSLAND, Mrs. Florence M.
3:00 p.m.—FLORAL CHAPEL.

TO BE ANNOUNCED
CADDELL, Mr. James
MORTON, Mrs. Jessie
THOMSON, Mr. Walter J.

YOUR COMMUNITY CHAPELS
Dedicated to Service

SANDS MORTUARY LTD.
Memorial Chapel of Chimes
Victoria, B.C.
388-5155 — 388-5156 — 383-7511

SANDS CHAPEL OF ROSES
Sidney, B.C. 656-2932

SANDS CHAPEL OF HEATHER
Colwood, B.C. 478-3821

Established 58 Years

HAYWARD'S CHAPEL
"A GOLDEN RULE SERVICE"
386-3505
734 Broughton St.
A. W. FRANCES, W. H. HAYWARD

THOMSON & IRVING
Funeral Chapel
Est. 1906. Formerly of Winnipeg.
A Dignified and Understanding Service at Moderate Cost
PRE-NEED AT NEED
SHIPMENTS
1625 Quadra St. Phone 384-2612

FIRST MEMORIAL SERVICES LTD.
UNDERTAKERS FOR THE MEMORIAL SOCIETY OF B.C. 384-7041

CHAPLIN'S FUNERAL CHAPEL
Kindness — Courtesy — Service
1155 Fort 384-5512

11 MONUMENTAL

MORTIMER'S MONUMENTS
ESTABLISHED 1877
"The Finest in Craftsmanship"
633 David St. — 383-6421

STEWART MONUMENTAL Works Ltd.
ESTABLISHED 1896
1403 May St. 384-3452

14 ANNOUNCEMENTS

FREE REGISTRATION ALL chess players and beginners throughout Vancouver Island, Chess Partners, Box 5205, Victoria.

THE FERNIE FARM WILL BE closed all September for Teas. Re-opening 2nd of October.

15 COMING EVENTS AND MEETINGS

LEGION BINGO
CLUB TANGO
1046 View

MONDAY, Aug. 31
7:30 P.M.

Every Game a Friendly Neighbor Game
NO GAMES UNDER $15

10th Game Now the "Lucky 7"
Your Chance to Double the $50 Prize
20th Game $100
New Light-Up Board
5 extra games, cards 5 for $1

Free transportation to town

The more that come the more we pay. Operated by Veterans for Veterans' Benevolence.

BINGO
Victoria Charities Assoc.
In Accordance With A.O.P. No. 1
1600 Government Street
Aug. 31 at 7:30
Admission — $1.00
Six Cards for $2.00
16 Games $20 Each
2 Games $30 Each
1 Game $50
1 Game $100
Door Prizes
5 Good Neighbors
Last 5 Games 25c Card
Not Less Than $50 Game
60 Per Cent in Prizes

THE SIDNEY B.P.W.C. REQUESTS the presence of all former members as guests at the 10th anniversary dinner to be held September 29. Please phone 656-2631 for information by September 15.

EDSEL OWNERS
Don't miss first Victoria Rally noon Sunday, September 6th at Mayfair Shopping Centre, followed by lunch at Net Loft Restaurant.

20 LOST AND FOUND

LOST: SMALL GREY TOM CAT, near Oak Bay Village. Blind in 1 eye. 384-2560 between 6 and 7.

LOST — MALE BLUE BUDGIE, Binki, corner Humboldt and Vancouver. 363-2941.

HAVE YOU LOST YOUR CAT? Homes wanted. CPL, 384-9692.

LOST YOUR PET? HOMES wanted, found. SPCA, 383-0514.

20 LOST AND FOUND

LOST: OLDER STYLE WATCH OF little value. Loves time. Family hand-me-down. Had calendars on band. Reward. 652-5942.

LOST: YOUNG MAN'S NEW brown corduroy jacket in Eddy's box in one of the stores on Douglas St., Friday about 2:30. 478-2307.

LOST: ONE POLISHED MOONSTONE with gold fitting to go on chain. Sentimental value. Reward. Phone after 6, 386-0138.

LOST: AT GYRO PARK, CADBORO Bay, girl's blue Glider bicycle. 477-3118.

21 MALE HELP WANTED

ADVERTISEMENTS IN THIS CLASSIFICATION MUST COMPLY WITH THE BRITISH COLUMBIA HUMAN RIGHTS ACT SEE COLUMN 1

CAPITAL REGIONAL DISTRICT
ENGINEERING ASSISTANT
SALARY RANGE: $751.00-$912.00 PER MONTH

This is a senior level technical position of a sub-professional civil engineering nature involving field and-or office duties of considerable complexity.

Duties involve working under the direction of the Engineering Director in the undertaking of various engineering functions, assisting in general administration, supervising subordinates.

Candidate should have senior matriculation supplemented by courses in civil engineering at the senior technological level or be a recent graduate in civil engineering from an accredited university. Should possess a valid British Columbia driver's licence.

Written applications giving information as to age, education, experience, work history and references will be received by the undersigned up to 5:00 p.m., WEDNESDAY, SEPTEMBER 9, 1970.

Mr. John N. Berikoff
Assistant Secretary-Treasurer,
Capital Regional District,
209 Burnes House, Bastion Square,
Victoria, B.C.

VILLAGE OF TAHSIS
Clerk-Treasurer
This position offers an excellent challenge in a newly incorporated Village Municipality.
The Village is located approximately 40 miles from Gold River, B.C. and is reached by plane or boat.
The area offers some of the best outdoor recreation in British Columbia.
Duties: To assume all phases of Municipal Administration and Finance.
Qualifications: Completion of third or fourth year Municipal Course. A minimum of five (5) years Municipal experience as a Clerk-Treasurer.
Salary Range: $975.00 - $1,000.00 per month
Applications complete with personal resume to:
Mr. R. Grivel,
Clerk-Treasurer,
Box 280,
TAHSIS, B.C.

ATTENTION: SALESMEN: Here is an OPPORTUNITY to demonstrate Canada's newest and greatest financial investment concept, earn $10,000-$15,000 per year, drive a company Buick and qualify for management. If interested within a year — in a young, aggressive company. 386-9512 for an interview with Mr. Grunewald.

LOCAL BUILDING SUPPLY AND manufacturing firm requires an experienced person for their credit department. This opening is for our Nanaimo operation. Experience in credit granting and collections required. Salary commensurate with experience. Forward a complete resume to Victoria Press, Box 256.

SALES AND SERVICE
VICTORIA AREA
Nationally known financial company requires a man for field sales and service. Minimum income $550 increasing to $600 or more. Position holds good promotion opportunities and unusual fringe benefits. Phone 382-8167 Monday 9 a.m.-9 p.m.

2 SALESMEN
Presently servicing Up-Island accounts once a month, calling on the grocery and drug trade to handle a quick repeat line. This is a real money-maker. Reply giving full particulars of lines presently carried, confidential, to Victoria Press Box 259.

AN OPPORTUNITY FOR A pleasant appearing and energetic mechanic to manage a high gallonage privately owned service station near Victoria references covering character and past employment required. Apply box 268 Victoria Press.

NAVAL RESERVE
Requires young men, aged 17-23. Also limited vacancies for ex-Regular LS and below, electrical ad clerk trades. Contact H.M.C.S. Malahat, weekdays. 388-2241.

JANITOR - MAINTENANCE MAN required for private club, on a part-time basis. Suitable for a young-in-spirit pensioner. Must be bondable. Reply with all particulars to Victoria Press. Box 242.

NEED SEVERAL GOOD CLEAN men for sales management training. Excellent opportunity for those who qualify. Earn while learning. Send qualifications to Victoria Press. Box 262.

DIRECT SALESMAN AND DISTRIBUTORS needed, new products. Victoria and all Vancouver Island points. LaBelle Enterprises, 2016 Douglas. 386-7113.

LOOKING FOR PART-TIME EVENING work? Do you have a good clear voice? We need you for P.A. system! Apply Woolco Personnel Dept., 2:30 to 3:30 weekdays.

DO YOU REALLY WANT TO work. If so phone 479-7632 for appointment, for real good sales position, only honest workers need apply.

WANTED: 2 CAR WASHERS, preferably with experience, not essential. Apply manager. Town and Country Car Wash, Tuesday, September 1.

MOTORCYCLE MESSENGER FOR full-time employment. Must have clear driving record. Motorcycle supplied. Apply between 9 and 10 am. Island Blueprint.

HANDYMAN REQUIRED TO build business on commission basis. Accommodation and truck provided. Victoria Press. Box 263.

FULL OR PART-TIME BARBER wanted, for a 2-chair shop. Victoria Press. Box 216.

ESTABLISHED MOVING COMPANY requires an owner operator, for appointment please call 386-7718.

SATURDAY AND SUNDAY SERVICE station attendant. Phone 383-1714. Sun. 9 to 5.

SHINGLERS WANTED. 388-5986.

25 MALE OR FEMALE HELP WANTED

ADVERTISEMENTS IN THIS CLASSIFICATION MUST COMPLY WITH THE BRITISH COLUMBIA HUMAN RIGHTS ACT SEE COLUMN 1

NIGHT ATTENDANT FOR veterinary hospital, suitable single retired person or couple. Some janitorial duties. Furnished suite supplied. Reply Victoria Press. Box 235.

PERSONABLE PART-TIME clerk required for motel. Please apply own handwriting. Victoria Press. Box 226.

PERSON TO PREPARE MEALS for elderly gentleman. Shelbourne Plaza area. 477-4007.

WANTED: DISHWASHER FOR restaurant, 10-2 daily, except Sunday. Victoria Press, Box 239.

25 MALE OR FEMALE HELP WANTED

LICENSED REALTORS

OPPORTUNITY

NATIONAL TRUST CO. LTD.

REQUIRES TWO SUCCESS ORIENTED REALTORS. AN OPENING EXISTS NOW FOR YOU IN EITHER OUR HILLSIDE SHOPPING CENTRE BRANCH OR THE MAIN OFFICE DOWNTOWN. IF YOU ARE CONSIDERING A CHANGE, WE WOULD LIKE TO HEAR FROM YOU TO DISCUSS THE BENEFITS OF WORKING WITH US.

CALL MR. HEGEN AT 386-2961 OR MR. MUNRO AT 388-5451

ALL INQUIRIES STRICTLY CONFIDENTIAL

SHORT ORDER SALAD EMPLOYEE for exclusive club. Must have experience, with a pleasant get-along personality. This is a full-time, year round position. Reply stating experience, wages expected, etc., to Victoria Press. Box 243.

PENSION COUPLE LIVE GULF Isle. Free home etc. Victoria Press Box 257.

26 FEMALE HELP WANTED

ADVERTISEMENTS IN THIS CLASSIFICATION MUST COMPLY WITH THE BRITISH COLUMBIA HUMAN RIGHTS ACT SEE COLUMN 1

HOUSEWIVES

Will you have time on your hands when your children are back in school?
Would you be interested in working part-time on weekdays?
We will
Train you and supply you with uniforms.
If you would like to help us feed the bunch at Your kind of Place
then
Apply in person
at
McDonalds Carry-out Restaurants
1567 Cedar Hill Cross Road
980 Pandora Ave.
Mon., Aug. 31 or Wed. Sept. 2

COLOUR CO-ORDINATOR

Sales-oriented individual experienced in colour co-ordination or interior design is required by a large concern in the home renovations field. Applicants must be attractive, personable and prepared to come to Vancouver for 2 month training period. Salary to $400.
Please contact Mrs. Cheeseman at CHAMPMAN PERSONNEL, Suite 1495, Two Bental Centre, Vancouver 1, 682-7764.

GIRL FRIDAY

Wonderful opportunity for girl who is free to travel. Must have general office experience, typing 50 w.p.m., shorthand 90 w.p.m. Salary $275

DRAKE PERSONNEL
595 Fort Street 385-3425
"Never a Fee to Applicant"

REGISTERED NURSES: NEW 60-bed hospital in West Texas. Supervisors for rotating shift and relief. Salary open. Must meet Texas licensing. Hospitalization, meal, 80-hour work period, sick time, 2 week vacation after 1 year. Contact John B. Martin, Administrator, Stamford Memorial Hospital, Stamford, Texas, Zip Code 79553 or call 773-2725

AVON CALLING
AGE BETWEEN ONE AND ONE HUNDRED?
Interested in cosmetics? Like meeting people? Then use your spare time selling AVON COSMETICS in Fairfield. Call now—384-7345, Mrs. G. Settler, 4000 Carey Rd.

LIVE IN HOUSEKEEPER. LARGE executive family home, Uplands. 4 children, 2 in school, one 3½, baby 6 months. Able to do housework, babysitting and capable of taking full charge when necessary. De luxe private suite. 592-6030.

PART TIME EMPLOYMENT FOR married women, as car hostesses. Able to work days, nights and weekends. Must have own transportation. Apply 382-1222.

TYPIST - RECEPTIONIST REQUIRED for local wholesale firm. Must be familiar with general office equipment and telephone answering procedures, reply to Victoria Press, Box 234.

CAN YOU QUALIFY?
Need someone over 21 to assist my business 2 hours a day. 5-day week, $45 a week. For interview appointment, phone Mr. Hatch at 386-9361, 2-4 p.m.

HOUSEKEEPER WANTED WITH one or two children to live-in. For a family of 5, father and 4 children, all in schools, ages 7-17. Victoria area. Victoria Press, Box

EXPERIENCED WAITRESS FOR Paul's Restaurants Ltd., 1900 Douglas St. Full time employment, shift work. Apply between 2 and 6 p.m.

KIND RELIABLE GIRL TO STAY with school age girl few hours a day and occasional evenings. Starting Sept. 2nd. Vicinity of Belmont and Denman. 382-5667.

WE HAVE PART OR FULL-TIME work for you if you have transportation. For appointment phone 477-5715.

BABYSITTER WANTED FOR 4 children. Non-school girl preferred. $4 per day. Apply 3642 Prior St., after 6.

HOUSEKEEPER, GOOD PAY AND good job. Start at 2 p.m. or 3 p.m. for 3 hours a day. Reply Victoria Press, Box 223.

LIVE IN HOUSEKEEPER-BABYSITTER for motherless home. Must be very fond of children. Ages 3, 5, and 8. Phone 477-3528.

RELIABLE COMPANION HELP, mainly needed for handicapped school child, while mother works rotating shift. 478-1354.

INTERVIEWING NEAT PERSONABLE counter ladies, 10 - 12, Tuesday, 1st Sept. One Hour Martinizing 1645 Fort St.

EXPERIENCED SALES CLERK for bakery, full-time, apply with qualifications to Victoria Press Box 266.

RELIABLE PERSON, VICINITY Gordon Head Elementary School, babysitting plus light housework. Mon. to Fri., 8 to 12 a.m. 477-4434.

RELIABLE BABYSITTER FOR 17-month-old girl, my home. Prefer German speaking. Phone Monday evening. 385-0567.

LADY AS KENNEL HELPER, middle-aged preferred. Could live in. Good Shepherd Shelter, Mill Bay.

DINING LOUNGE WAITRESS. Apply in person mornings between 9 and 11 a.m. Nutshell Restaurant, 627 Fort.

EXPERIENCED, PART-TIME, temporary desk clerk, small modern motel in city. Victoria Press, Box 241.

FULLY EXPERIENCED COUNTER girl for meat market. References required. Apply Victoria Press Box 246.

EXPERIENCED NURSES' AIDE for private hospital. 382-6522 till 3:30. 384-2956.

WAITRESSES WANTED. APPLY Paul's Crown House, 3075 Douglas Street.

GENERAL HOUSEWORK, NO cooking, 3 mornings weekly. 592-9130.

URGENTLY NEEDED, LEADERS for Guides and Brownies. 479-5190.

26 FEMALE HELP WANTED

LADY, NON-SMOKER, TO HELP look after older lady 11-3 or 4. 386-0345.

EXPERIENCED NURSES AID FOR permanent 9 a.m.-1 p.m. shift. 385-0130 before 5.

GENERAL HELP FOR REST home, live-in. 384-3942.

29 SITUATIONS WANTED MALE

$1,000,000 IN ONE MONTH I really can't promise you. But I can offer you a very responsible, creative able-bodied, moderately educated (B.A. '65) employee with excellent references for a full time job on Vancouver Island. Available at end of September. Contact Victoria Press. Box 249.

DUTCH LANDSCAPE GARDENER
Clean-ups, rearranging, new designs, shrubs, rock walls, rock work. 692-1972.

ANY JOB IN OR AROUND THE house, big or small. New or repair, a reasonable rate. Free estimates. 386-9930.

EXPERIENCED JANITOR 55, needs part-time work, evenings or night shift. Reliable and bondable. References. 388-4690.

ODD JOBS, PART-TIME, NIGHTS, experienced worker, reliable. Sober. Hourly or estimate. Robert Griffin, 642-3292.

B.A. WITH VARIED MANAGEMENT and administrative experience desires responsible position. 383-3033.

INVENTIVE IDEAS BY ARCHITECT
And miscellaneous drafting. 652-3156.

EXPERIENCED ACCOUNTANT with B.A. in Business Administration desires responsible position — available immediately. 656-3250.

TREE EXPERT, INSURED, TOP, remove, prune, specialize dangerous trees. 386-6890.

YOUNG MAN EXPERIENCED IN interior and exterior painting and gardening. 478-2519.

PAINTING INTERIOR AND EXTERIOR. Other odd jobs. 382-4476.

JACK OF ALL TRADES, NEEDS work. 388-1767.

30 SITUATIONS WANTED FEMALE

MATURE WOMAN WITH driver's licence wants few hours daily as companion assistant to elderly person. Call 382-0930 Mon.-Fri., 9 a.m. to noon.

STUDENT NEEDS PART-TIME job to support horse. Experienced as cashier. Enjoys people and animals. 382-1248.

MOTHERS — RELIABLE DAY care of children. Supervised activities. Large fenced yard. 385-3692. Esquimalt Rd.

CLEANING, IRONING, BY DAY, excellent references, call Saturday evening or Monday. 384-9134.

MATURE WOMAN DESIRES LIVE-in housekeeping for lady or gentleman. 385-5632.

EXPERIENCED NANNY HOUSEKEEPER. Good references. Available immediately. 385-5538.

DAY CARE, MY HOME, SOUTH Oak Bay. 386-7918.

CHILD CARE IN CENTRAL SAANICH off Pat Bay Highway. 652-1761.

RESPONSIBLE DAY CARE IN MY home. Rockland area. 384-5859.

33 BANDS, MUSICIANS AND ORCHESTRAS

ORGANIST-CHOIRMASTER available. United or Anglican Services. Stan Pullen, Suite B, 3430 Seaton St.

WANTED: LEAD GUITAR AND bass. Must be able to play country and western and rock. 592-4931.

36 BUSINESS SERVICES AND DIRECTORY

Appliance Repairs

PETHO APPLIANCE REPAIR
All types of appliance repair and service. Delivery and pickup. 388-4018, 1246 McKenzie St.

Asphalt Paving

OK PAVING, CO
Estimates Without Obligation
Terms Phone 24 hrs.
386-3414

Books

SUPER SALE
Children's Books — Educational and Entertaining. ONLY 39c each while they last.
FRASER'S BOOK BIN
641 Yates 385-3779

POOR RICHARD'S USED BOOKS
Bought — Sold — Exchanged
923 Fort 384-4411 106 W. Burnside

Bulldozers

HENSON BULLDOZING LTD.
479-4234 ANYTIME
Bulldozing, loading and trucking. Sand, gravel and fill. Specialist on subdivision development

Carpenters

REPAIR AND REFINISHING
Bedroom-dining room suites, pianos or other pieces of furniture at reasonable prices. New kitchen cabinets, or remodel and refinish your old ones. Expert workmanship guaranteed. Alpha Finishers Ltd., 383-3521 or 479-3640.

GUARANTEED WORKMANSHIP, cupboards, alterations, additions, rumpus room. Floor, ceiling tile. Free estimates. Bob MacKenzie. 386-7845.

I AM A FAST, EFFICIENT, extremely capable Portuguese carpenter, willing and able to do all types of work. Excellent references. 382-8804.

EXPERT HOUSE FINISHING, reasonable rates. Stairs cut, doors hung, anything in carpentry. References 386-0809.

GENERAL REPAIRS, ALTERATIONS, additions. Fast, courteous service. Free estimates.
W. EARL EBY 385-0040

QUALITY WORK AT REASONABLE rates. Additions, renovations. Estimates, plans. Glover, 656-3745.

ALL CARPENTRY, SUNDECKS, stairs, additions and alterations. D. Fowlie. 386-2803.

FAST, EFFICIENT AND RELIABLE. Steps, sundecks, carports, etc. References. 384-9167.

FOR AN EFFICIENT TRADESMAN call 478-1975 anytime.

SMALL JOBS MY SPECIALTY
Howie 478-4705

CARPENTRY, REMODELLING, cabinets, etc. Call Otto, 477-1391.

Carpets and Linoleum

THINKING OF NEW FLOOR COVERING?
SIMPSONS-SEARS has VICTORIA'S finest and most complete selection of WALL-TO-WALL, INDOOR-OUTDOOR or ROOM-SIZE RUGS as well as LINOLEUMS and TILES installation by our own craftsmen SATISFACTION GUARANTEED and YOU CAN CHARGE IT! Phone for free estimate, SIMPSONS-SEARS, 388-9111

HOURIGANS CARPETS AND Linos Ltd. Carpets, vinyls, linoleums, ceramic tiles supplied and professionally installed. Free estimates. 715 Pandora. Phone 386-2401

CARPETS AND LINOLEUM installations. Reasonable. 385-8939.

36 BUSINESS SERVICES AND DIRECTORY

Carpets and Linoleum

For immediate in-home service for samples and estimates of carpets, linoleum or tile call Bob Carrie, 382-5111. No obligation.
Standard Furniture Co.
737 Yates Street

Carpet Cleaning

CARPETS AND UPHOLSTERED furniture cleaned in your home or at our plant. Guaranteed and reasonable. Bob's Janitorial, 386-8215.

Cement

DE GENDT-BIRKETT CEMENT contracting. Diamond Saw Cutting. Industrial and Commercial. Free estimates, 388-6960, 385-5020 or 388-6180.

THE VICTORIA CEMENT MAN Ltd. — Concrete placing and finishing. Concrete pumping on rental basis. Phone 479-4987 or 386-7022.

384-8308 FRANK POLITANO 383-3495 Cement, sewers, No. 7 drains, patios.

Cleanup Service

GARDEN CITY CLEAN UP DISPOSAL service. Yards, lots, basement, residential and commercial, long grass and brush cut, compost removed. Day or nights. 383-1916.

RUBBISH HAULED, BASEMENTS cleaned. Have commercial vacuum cleaner. Fences built. Rotovating. Free estimates 382-9380. J. C. Van Nes. 384-6718 anytime.

DELIVERY AND CLEAN UP service. Young responsible man with heavy truck and commercial insurance. Available 24 hours. Very reasonable rates. Ken — 385-0550

2 YOUNG RESPONSIBLE MEN have truck. Will do basements, compost, general clean-up, and hauling. Very reasonable. No job too small. 386-7316, 479-6479.

FREE ESTIMATES
For rubbish removal, no job too small. Call this number, we'll take it all. 385-3679 anytime. Ron-Ell Services.

STRONG BACK, LARGE TRUCK, reasonable rates, immediate service, guaranteed. Basements, yards cleaned, compost, rubbish hauled. 478-5828.

COMPOST, BASEMENT, YARD cleaned up, general hauling. Very reasonable. Free estimates. 592-9537 or 382-4498 anytime.

FREE ESTIMATES
HAULING, CLEAN UP YARDS, basements and repair work. Walter Hanson 386-9618 anytime.

WE DO CLEANUP, HAULING, ODD jobs, cheapest prices, best job. Free estimates. 384-4793.

BASEMENTS AND YARDS CLEAN up by part time student. Reasonable rate. 384-7718.

BASEMENT, BACKYARD CLEAN-up and hauling away. Free estimate, reasonable rates. 388-4678.

IMMEDIATE CLEAN-UP SERVICE
Basements, Compost Piles and Yards. 384-7587

ALL TYPES OF CLEAN-UP work, big or small. Call Bob, 386-9219

Coins and Stamps

MINT CAN. BLOCKS, '67-'70; MINT U.S. Plate blocks (current); French singles mint (current). 477-2773.

Contractors

M. L. RENOVATIONS LTD.
3995 Quadra St.
"ACTION LINE", 479-4612

RENOVATIONS OR NEW CONSTRUCTION!!
FREE ESTIMATES WITHOUT OBLIGATION!!
WE SPECIALIZE IN SOLVING TRICKY CONSTRUCTION PROBLEMS!!
Foundation repairs; re-locate a wall; [illegible] a bathroom; remodel a [illegible] truct a porch, sundeck, carport [illegible] rage; wiring; plumbing; [illegible] plastering; painting; roofing
Wholesale [illegible] prices and installation!!!

YOU NAME IT
WE SOLVE IT

W. CAMPBELL LTD.
General Contractors
Building Consultants
Commercial and residential. Alterations, repairs, cabinet work, concrete, sewer, drain work. 479-3904

ATTENTION: HOME OWNERS
Have your alterations done now on modernizing kitchens, rec rooms, panelling. Summer cottages a specialty. Any locale. Also concrete and tile work. For free estimates call Ron Wells, at 478-6598.

LINCO FABRICATING
For lasting satisfaction, "Make it with metal". Free estimates — good service. Ph. 652-1700.

ALRIGHT BUILDERS LTD.
And general contractors, 479-1160. Renovations, residential and commercial.

Alterations — Repairs — Cabinets
WILLIAMS, BRAY & WILLIAMS LTD.
853 CORMORANT ST. 386-7741

FARMER CONSTRUCTION
Design — Renovations
388-5121

G. W. WHEATON LTD.
Repairs — Alterations — 382-2159

Delivery and Transfer

PROFESSIONAL MOVING — APT., Household. Insd. Free estimates. ACTION Transfer — 384-7627

SMALL MOVING JOBS, EVENINGS and weekends. Experienced man. 384-9988 anytime

GORDON'S DELIVERY SERVICE
Furniture moving, basement clean-up, etc. 384-2890.

JOHNSON MOVING — LOW SUMMER rates now in effect. 386-0286.

OAK BAY TRANSFER — MOVING, cleanup. Low rates. 383-7531.

MOVING? LOWEST RATES. DAY or evenings. 385-5018.

Draperies

CAN'T BRING YOUR HOUSE WITH YOU TO SHOP?
There's no need — Just ring The BAY and a fully-trained adviser will make arrangements to call with samples. See the effect of the material under your own lighting and with your other furnishings. Great way to shop for Drapery, Upholstery or Slip Covers. 385-1311, Local 241.
THE BAY

FASHION DRAPERIES, BEDSPREADS, rods, slipcovers, upholstery. Free estimates. 479-7060.

Dressmaking

FASHION CRAFT SHOP
28 West Burnside 385-1542

Drywall

WALLBOARD TAPED AND FINISHED. Renovations and repairs. Free estimates. 478-4973.

Electrical Contractors

RESIDENTIAL REWIRING
Electric heating, appliances installed. Hydro financing.
BUCKLE ELECTRIC
479-3841 385-8088

OLDER HOMES REWIRED — NO down payment. We finance through B.C. Hydro Plan.
EDDY'S ELECTRIC 385-7608

McCOY ELECTRIC
New and older homes
Rewiring Expert. Electric Heating
388-0822 or 479-7561 eves

PEEL ELECTRIC
Residential and industrial wiring, alteration and repair. 478-4587.

36 BUSINESS SERVICES AND DIRECTORY

Electrical Contractors

PETHO ELECTRIC
Anything in electrical. Free estimates. 388-4018.

Fencing

CHAIN LINK FENCING
D.D.P. ENTERPRISES 385-1512

Flooring and Sanding

FLOORS REFINISHED. FREE estimates. Reasonable rates. Guaranteed. 478-8231.

Gardening

CUT LAWNS, NEW LAWNS, clean up etc. Capable, experienced Chinese gardener. 479-7078.

TOBACCO'S SURE-CURE GARDENING and lawn maintenance. 386-2444.

SALEM GROWERS LTD.
652-3318 — 652-2973

EXPERIENCED GARDENER. Phone 382-5057.

Landscaping

BARKER LANDSCAPING
Rock Work, Patios, etc. Lawn specialists. Terms. 382-8323.

VERY LARGE TO SMALL beautiful glaciated rock free for bulldozing out. 382-8766.

HARVEY'S LANDSCAPING, NEW lawns, rotovating and lawn care, etc. 479-7078.

ROCK WORK, STONE FACING patio lawns. Emil. 382-3714.

Masonry

FIREPLACES, CHIMNEYS AND repairs. Ron Henson. 478-1557.

ANY TYPE OF STONEWORK done. Phone Joe Martins. 385-8838.

Miscellaneous Service

COMPLETE HOME REPAIRS. Carpentry, glass, garden, painting, janitorial. Very reasonable. Phone 384-4044.

Painters and Decorators

ISLAND DECORATORS
Painters Paperhangers
Spray Painters
Plaster Repairs
Convenient Time Payments
383-9059 Eves. 382-1479

CLARK AND PATTISON PAINTING CONTRACTORS LTD.
Brush or spray. Paperhangers, texture and vinyl work. Will do all or part of any job. Paint store. BAPCO, GENERAL and PRATT and LAMBERT paints and rentals of all painters' equipment. Terms if desired. Phone 384-0443. 760 Bay St.

COMPLETE DECORATING SERVICE
Residential — Commercial
Interior — Exterior
50 years' experience in Victoria
Free Estimates — Terms
Call TED HILL-TOUT — today
384-6532 1920 Oak Bay Ave.

BROTHERS PAINTING AND DECORATING
Free appraisals, color consultant. All types of painting. All types of repairs. Commercial, farm, residential. Lowest rates. Terms. Work guaranteed. 479-6950.

STAN HAYWARD PAINTING
Special price on exteriors. While the weather lasts. Fully equipped for a complete interior-exterior painting service. Phone day or night. 385-6813.

SAVE MONEY
Low cost painters. Interior-exterior. You buy material, we do the work. No job too small. Free estimates. 384-9079.

EUROPEAN PROFESSIONAL painter. Exterior and interior. Excellent paper hanger. Reasonable. Jobs guaranteed. Free estimates. Call Joe, 388-5037.

WEBB AND SON
384-6827 — Paperhanging, Painting. Quick, clean, reliable. First-class workmanship. 30 years' experience Victoria. Terms if desired.

SCOTTY'S DECORATING — PAINTING and paperhanging, interior-exterior. Material and labor supplied or labor only. 383-9603

CARL ANDRIESSEN
Dutch Painter and Paper Hanger
FREE ESTIMATES, LOW PRICES.
592-4033 1909 DUCHESS 386-0294

LOW COST DECORATING
Qualified English Painter
Free Estimates 385-4542

INTERIOR-EXTERIOR PAINTING, also marine, free estimates. 479-1936.

EXTERIOR AND INTERIOR
Special low prices. For clean job phone Douglas. 477-5207.

PAINTING AND DECORATING
Reasonable rates. Satisfaction guaranteed. Terms. 382-7585, 479-2478.

PAINTING, REASONABLE. NO job too small. Free estimates. Call after 6. 478-1623.

EL-MA PAINTING
Residential Commercial
Free estimates. 388-9573.

YOU CAN BE SURE WHEN YOU call TOMMY HARKER, 383-3474. Painting, paperhanging.

SCANDINAVIAN
Painters and Decorators — 382-0713

SPECIAL. WILL PAINT YOUR one-storey house for $195. 383-1428.

Plasterers

PRICES [illegible] VERY KEEN. NOW [illegible] remodel that older [illegible] 382-1055.

STUCCO [illegible] AND IMITATION granite [illegible] Olson, 383-0897, after 5 [illegible]

RENOVATING, PLASTERING, stucco, gyproc filling and patching. 383-2587.

STUCCOING, PLASTERING, alterations, reasonable. 479-4779.

Plumbing and Heating

ELECTRIC SEWEROOTER, cleans drains, fast and efficient. Jim Nott Plumbing and Heating Ltd. 382-9300.

S AND M PLUMBING
New work, alterations, repairs
479-1312 Reasonable 383-9513

LOW COST PLUMBING. COLWOOD, Langford, Sooke area. 478-6193, anytime.

LEO F. BOUTLIER, PLUMBING contractor. Reasonable rates. 478-1986.

ROY'S PLUMBING REMODELLING, new work, repairs. 383-6931.

S. H. BROWN, 382-2747
Repairs. Remodelling — New Work

Roofing, Insulation, Siding

STEWART AND HUDSON
"The inflation fighters"
Do re-roofs or new roofs.
Quality workmanship at competitive prices.
EASY TERMS
Phone 386-3211

VICTORIA ROOFING & INSULATION CO. LTD.
Garlock shingles, asphalt, cedar shingles and shakes, gutters, insulation and repairs.
917 Fort St. 382-2331

PARKER JOHNSTON LTD.
1311 BROAD STREET 382-9181
ROOFING INSULATION AT ITS very BEST. Over 50 years' combined experience to stand the TEST.

PAINTING, ROOFING, GUTTERS, drain tiles. Reasonable. 382-0532, 383-5261.

Tailors

LADIES' AND MEN'S TAILORING, alterations and remodelling. First class work guaranteed by professional tailors. The Sorensen's, 671 Fort St., Room 5, 386-0412.

BRITISH CUSTOM TAILORS
Custom-made suits, slacks and coats for ladies and gentlemen. We alter, remodel and restyle.
1311 BLANSHARD 383-2632

36 **BUSINESS SERVICES AND DIRECTORY**

Tree Service

INSURED
MT. VIEW TREE SERVICE
382-6466 479-3873
Topping, limbing, pruning, falling, shade and dangerous trees taken down, shrubs, trimmed, stump chipper. Free estimates.

HOUSTON TREE SERVICE
Topping, limbing, falling. Selective lot clearing. Free estimates. Insured.
388-9615

GREEN GIANT TREE SERVICE Free Estimates. 656-2198, 385-0606

Wall Washing

HAYWARD'S WALL WASHING Free estimates. 382-0789.

Window Cleaners

BRENTS' WINDOW CLEANERS Fully experienced window cleaning. Reasonable rates. Call anytime. Phone 382-7982

38 **TRAVEL**

RENO EVERY SAT.
Sept. 27—Dec. 31, $20 refund package and side tours incl.

enquiries
ALL-FUN TRAVEL
820 Douglas Street, Victoria
Phone 383-9123

TRAVEL ASSISTANCE and charter flight information. The highest degree of personal service to the individual or group traveller. 748-9121; Suite 5-110 Craig Street, Duncan, B.C.

39 **PERSONALS**

LONELY? SINCERE, HONEST, respectable? Looking for something more lasting than an evening's passing fancy? Try our discreet confidential introductory service for people on Vancouver Island. Rates $7 per year — all ages — send AGE plus stamped envelope for information. Box 754, Duncan.

ALCOHOLICS ANONYMOUS If you have a drinking problem and want to quit, phone 383-0415

40 **BUSINESS PERSONALS**

CAROUSEL'S
FUN WAY TO MEET
Unattached men and women of all ages welcome. Let us find that special compatible someone for you.
CALL 386-8407
Open 1 p.m.-8 p.m. Monday-Friday 11 a.m.-3 p.m. Saturday
818 Cormorant St.
Victoria

WONDER WIGS
Ladies — be a wig party hostess. Treat your friends to fabulous savings! Sale prices! 384-1590, 6-8 p.m.

PHYSICAL FITNESS
Costs less than $1.00 per week at the
386-7511 "Y" 386-7511

FAMILIES AND MARRIED COUPLES: Relax on quiet beach. Swimming, sports, sauna, fishing. Write Sol Sante Nudist Club, P.O. Box 473, Victoria, B.C. 383-3391.

WANTED!! GARDENER. HELP rebuild rundown garden. No remuneration. Produce in season. Victoria Press, Box 281.

VICTORIA HYPNOSIS SERVICES. RELAXATION AND PSYCHO-CYBERNETICS CENTRE LTD., SUITE 8, 819 FORT ST. 388-9722.

REVD. PAYNE JONES, TRANCE Medium. 386-3603

FREE HOME DEMONSTRATION "TRIM-GYM." Phone 478-6932.

CARD READING Call after 5 p.m., 385-5811

INVISIBLE MENDING Apartment 1, 898 Esquimalt Road

42 **EDUCATION**

H & R BLOCK CO.

INCOME TAX COURSE

Thousands are earning good money in the growing field of professional income tax service.

Now, H & R Block — Canada's Largest Income Tax Service — will teach you to prepare income tax returns in a special 12 week tuition course. Classes conveniently scheduled to accommodate working students and housewives. Beginning mid-September. Enrollment is open to all ages. No previous training or experience required. For complete details call:

H & R BLOCK CO.

2351 DOUGLAS ST., VICTORIA

386-0012

MALVERN HOUSE
Boys, Grades 3 to 12
Day and Residential
Courses as required by B.C. Department of Education for University Entrance. 384-2923, 383-1873, 384-9571

WESTERHAMS CHOOL
Girls, Grades 3 to 12
Day and Residential
Courses as required by B.C. Department of Education for University Entrance. 384-2923, 383-1873, 384-9571.

OAKCREST PLAY SCHOOL AND KINDERGARTEN Children 3 to 5 years. Morning and afternoon groups. 3309 Cedar Hill Rd. 383-9085.

CHRISTIAN HIGH SCHOOL. Grades 8-10. Parents interested please phone 652-2981 days, 384-0639 evenings.

FINISH HIGH SCHOOL AT HOME. Canada's leading school. National College (BC), 1707 Carnegie Cres. Victoria. Ph. 383-1233.

TUTORING — PROFESSIONAL help by experienced teacher. French, Math, new and old method. 382-7331 or 383-7068.

REGISTER NOW, JAMES BAY Kindergarten, children 3-5. Phone 382-4576 or 382-2372.

WANT TO GIVE YOUR CHILD A good start for Grade 1 (4-5 plus years) by experienced teacher? 386-6353.

NEW BOOK OF KNOWLEDGE. Your child's passport to success. 382-1765.

43 **DANCING**

KATHERINE COSTAIN DANCE STUDIO

A new studio — at a new location 1320 Queensbury Ave. Ph. 386-7969

Now enrolling classes for the fall term.

A balanced programme of National, Highland, Stage and Folk Dancing. Beginners' classes. Students prepared for Scottish Official Board Medal Tests.

Keep Fit Classes for Women begin Wed., Sept. 30 at 7:30 and 8:30 p.m.

Member Canadian Dance Teachers' Association (B.C. Branch). Member Scottish Dance Teachers' Alliance.

OAK BAY BALLET SCHOOL Classes recommence Sept. 8. Inquiries, 592-9018.

60 **FUEL**

ALDER AND MAPLE FIREPLACE wood. 478-2975.

63 **TIMBER**

WANTED. STANDING OR FELLED timber. Best prices paid. Coast Excavating Ltd. 652-2879.

WANTED — STANDING OR felled timber. Perry Bros., 478 2530

Program Schedules for Sunday

Programs subject to last minute changes by stations concerned.

CBUT 2	KOMO 4	KING 5	CHEK 6	KIRO 7	Time	CHAN 8	KCTS 9	KTNT 11	KVOS 12	KTVW 12
	This Is the Life Across Fence Farm Youth Dudley Doright	Wunda Wunda Davey; Dean Gardening Insight		Discovery Day Look Up & Live Mormon Choir Happiness Way	8:00 8:30 9:00 9:30	Cathedral (9:15) Cathedral T'mrw			Discovery Day 12 Replay Anchor Batman	
	Fantastic Voyage Spiderman Bullwinkle Discovery	The Answer Today/Tomorrow Comm. Workshop Lively Arts	The Champions The Champions	Dimension '70 Movie Movie Movie	10:00 10:30 11:00 11:30	Cathedral; Heart Kids on Kamera Champions Champions		News (11:15) Oral Roberts	Storytime Face the Nation Burke's Law Burke's Law	
Gardens (1:15) Country Calendar	Schoolhouse The Answer Election Review Issues, Answers	Jambo Underdog Movie Movie	Album TV Kids on Kamera Great Outdoors Country Calendar	NFL Action Track and Field Track and Field Face the Nation	12:00 12:30 1:00 1:30	Album TV Sports Hot Seat Football Football		Rex Humbard Rex Humbard America Kathryn Kuhlman	Danny Thomas Track and Field Track and Field Roller Derby	
Intl. Zone Kaleidosport Kaleidosport Kaleidosport	Dow Jones Golf Dow Jones Golf Dow Jones Golf Dow Jones Golf	Movie Meet the Press Commitment 206 Face to Face	Sports Hot Seat Movie Movie Movie	Newsmakers Physical Fitness Football Football	2:00 2:30 3:00 3:30	Football Football Football Great Outdoors		Voice of Calvary Bush Kangaroo Movie Movie	Roller Derby AFL Football Football Football	
Indonesia Indonesia Music to See The Group	Movie Movie Movie Bowling	Youth Bowling Youth Bowling Daktari Daktari	Indonesia Indonesia Music to See Voyage	Football Football Football Football	4:00 4:30 5:00 5:30	Movie Movie Movie Voyage		Movie Movie Portrait Portrait	Football Football Football Football	
Disney World Disney World Music Machine My World	Challenge News Land of Giants Land of Giants	Football Football Football Football	Voyage Gomer Pyle Music Machine My World	Movie Movie Movie Movie	6:00 6:30 7:00 7:30	Voyage Flying Nun Dream of Jeannie Johnny Cash	Save Tomorrow On Being Black On Being Black	Movie Movie Movie Movie	Movie Movie Movie Movie	Children's Gospel Sacred Heart Christophers Bible Answers
Ed Sullivan Ed Sullivan Forsyte Saga Forsyte Saga	FBI FBI Movie Movie	Football Disney World Disney World Bill Cosby	Ed Sullivan Ed Sullivan Forsyte Saga Forsyte Saga	Movie Movie Soupy Sales Soupy Sales	8:00 8:30 9:00 9:30	Johnny Cash Bewitched Fabulous 60s Fabulous 60s	Chicago Festival Maine Humor Foryste Saga Foryste Saga	Movie Outdoors Sight & Sound Opcom	Save Elephants Save Elephants Avengers Avengers	Insight Living Pattern Tom Ewell Big Picture
Canada at War Fashions News Movie	Movie Movie Movie; News Movie; News	Ella and Duke Ella and Duke News Secret Agent	Canada at War Fashions News; Movie Movie	Mission Imposs. Mission Imposs. News Suspense Theatre	10:00 10:30 11:00 11:30	Marcus Welby Marcus Welby News Wrestling	Boston Pops Boston Pops	Alfred Hitchcock News	Mission Imposs. Mission Imposs. News Merv Griffin	
Movie Movie	Movie News	Secret Agent	Movie Movie	Suspense Theatre News	12:00 12:30	Wrestling Air University			Merv Griffin Merv Griffin	

Program Schedules for Monday

Programs subject to last minute changes by stations concerned.

CBUT 2	KOMO 4	KING 5	CHEK 6	KIRO 7	Time	CHAN 8	KCTS 9	KTNT 11	KVOS 12	KTVW 13
	News; Sampson Len Sampson Movie Movie	Today Today Telescope Telescope	Good Morning Good Morning Pete's Place Romper Room	J. P. Patches Capt. Kangaroo News Can You Top This?	8:00 8:30 9:00 9:30	Good Morning Good Morning Pete's Place Romper Room			Cartoons Capt. Kangaroo Lucille Ball Bev. Hillbillies	Stock Markets Stock Markets Stock Markets Stock Markets
Giant; Helene Mr. Dressup Dbl. Exposure	Movie Gourmet Show Bewitched That Girl	Sale of Century Hollywood Squares Jeopardy Who, What, Where	Peyton Place Giant; Helene Summertime Summertime	Andy Griffith Love of Life Where Heart Is Search for Tmrw.	10:00 10:30 11:00 11:30	Peyton Place Ed Allen Summertime Summertime		Farm; News Jack LaLanne Romper Room Romper Room	Andy Griffith Love of Life Where Heart Is David Frost	Stock Markets Stock Markets Stock Markets Stock Markets
Luncheon Date Search for Tmrw. Luncheon Date As World Turns	Best of Everything World Apart All My Children Let's Make Deal	Distaff Days of Our Lives Doctors Bay City	Noon Show Noon; Movie Movie Movie	News As World Turns Many-Splendored Guiding Light	12:00 12:30 1:00 1:30	News; Magistrate Court; Movie Movie Movie		Bullwinkle Highway Patrol Steve Allen Steve Allen	David Frost David Frost Many-Splendored Danny Thomas	Stock Markets Stock Markets Stock Markets
Bonnie Prudden Coronation Street Take '30 Edge of Night	Newlywed Game Dating Game General Hospital One Life to Live	Bright Promise Somerset Art Linkletter Dinah's Place	Movie Yoga Take 30 Edge of Night	Secret Storm Edge of Night Peyton Place Merv Griffin	2:00 2:30 3:00 3:30	Movie Yoga People in Conflict Doctor's Diary		Steve Allen Divorce Court Movie Game He Said, She Said	To Tell Truth Edge of Night Secret Storm What's My Line?	
Gourmet Show D'Iberville Super Six Bev. Hillbillies	Dark Shadows Mothers-in-Law What's My Line? News	Mike Douglas Mike Douglas Mike Douglas News	Gourmet Show D'Iberville Dream of Jeannie Here's Lucy	Merv Griffin Merv Griffin Candid Camera Gomer Pyle	4:00 4:30 5:00 5:30	Gomer Pyle Batman Dream of Jeannie Here's Lucy	Sesame Street Sesame Street Misterogers Maine Humor	Buck & Flash Sea Hunt Rifleman I Love Lucy	Cartoons Cartoons Cartoons Movie	
Frost Report Hourglass Hourglass Governor & J. J.	News News Exploration NW It Takes a Thief	News News Truth or Conseq. War Debate	News News Dream of Jeannie One-Man Show	News News Dick Van Dyke Gunsmoke	6:00 6:30 7:00 7:30	News News Here's Lucy It Take a Thief	Now See This Lung Cancer Opera Series Seattle Series	Tom Kennedy Tom Kennedy Beat the Clock Perry Mason	Movie News Movie Gunsmoke	Arrest and Trial Arrest and Trial Arrest and Trial Travel Passport
Green Acres Five Years Name of Game Name of Game	It Takes a Thief Movie Movie Movie	Movie Movie Movie Movie	Green Acres Five Years Name of Game Name of Game	Gunsmoke Here's Lucy Mayberry Miss Black	8:00 8:30 9:00 9:30	It Take a Thief Barbara McNair Barbara McNair Pig 'n' Whistle	World Press World Press Black Journal Black Journal	Perry Mason David Frost David Frost David Frost	Gunsmoke Perry Mason Perry Mason Rat Patrol	Western Theatre McKeever Lee Corcoran Lee Corcoran
Name of Game New Majority News Sports; Movie	Movie U.S. Issues News Dick Cavett	Movie Movie News Johnny Carson	Name of Game New Majority News News; Perry	Miss Black Miss Black News Movie	10:00 10:30 11:00 11:30	Ironside Ironside News News; Perry	Seattle Candidates Seattle Candidates	News News Judd Judd	TBA TBA Steve McQueen Merv Griffin	Lee Corcoran Lee Corcoran Movie Movie
Movie Movie	Dick Cavett Dick Cavett	Johnny Carson Johnny Carson	Perry's Probe	Movie Movie	12:00 12:30	Perry; Univ. Air University		News	Merv Griffin Merv Griffin	Movie Movie

65 **BUILDING SUPPLIES**

STEWART AND HUDSON
Building Supply Centre

PLYWOOD AND PARTICLE BOARDS

4'x8'x½" unsanded	$3.29
4'x8'x¼" sanded	$2.59
4'x8'x⅝"	$5.39
3'x8'x11-16"	$3.79
30"x96"x¼"	$2.29
4'x8'x7-16" Particle board	$2.97
4'x8'x⅝"	$3.69
4'x8'x11-16"	$3.97
30 9-16"x97"x⅝"	$1.69

INDOOR-OUTDOOR CARPET
Latex Back — wide color range. Compare at $2.87 sq. yd.

LADDER and PAINT UP SPECIALS

6' wooden step	$8.99
20' wooden push up	$16.88
7" roller and tray kit	$1.19
7" rollers—nylon or mohair	.79
Rubberset brushes	20 pct off

Full line of white aluminum and plastic rain gutter.
Winter is coming. Check that roof and let us estimate for you.

Open 6 days — 7:30-5:30
Charges — Budgets
386-3211
400 Block Gorge Road East

STEWART AND HUDSON

WHY PAY MORE?

4'x8'x5-16" Unsanded Plywood	$2.95
4'x8'x¼" Sanded	$3.19
4'x8'x¼" Aspenite	$3.50
Glass Cut while you wait	
2"x4" Economy random MBM	$39.95
4'x8'x⅛" Hardboard	$1.35
4'x8'x¼" Hardboard	$1.95
Everything for the Plumber	
Housewares for the Ladies	
Ceiling Tile No. 1 white 64 sq. ft.	$8.19
Plastic Patio Panels 26"x96"	$1.75
Plastic Patio Panels 26"x120"	$2.25
Log Cabin fencing 3 ft. high complete with nails and post. Lineal ft.	.35c
Basket Weave fencing 3 ft. H. Lineal ft.	57½c
Hexagon shingles at Carload price, order now for September Delivery. Square	$10.39
Concrete Mix a bag	$1.69
Topping Mix, a bag	$1.69
Mortar Mix, a bag	$1.69
Cement per sack	$1.95
Stucco Wire, per roll	$16.50
Exterior Latex paint, Gal.	$7.95
Hot Water Tanks, 22 gal.	$36.45

Local Post office
FAST COURTEOUS DELIVERY AT LANGFORD BUILDING SUPPLY
940 GOLDSTREAM AVE.
PHONE 478-1724
OPEN SEVEN DAYS A WEEK.

CUBBON LUMBER
515 Alpha 386-3288

LUMBER SHORTS

Per Bundle	6 ft.	8 ft.
1x1—12 pcs. Rough	$1.35	$1.95
1x2—12 pcs. Dressed	1.80	3.20
1x3— 6 pcs. Dressed	1.08	2.16
1x4— 6 pcs. Dressed	1.38	2.52
1x6— 4 pcs. Dressed	1.32	2.32
1x8— 4 pcs. Dressed	1.76	3.20
1x12—4 pcs. Dressed	2.64	
2x2—6 pcs. Dressed	1.62	2.70
2x3 Each—Dressed	.33	.52
2x4 Each—Dressed	.44	.70
2x6 Each—Dressed	.66	1.04
2x8 Each—Dressed	.88	1.38
2x10 Each—Dressed	1.20	1.74
2x12 Each—Dressed	1.44	2.08
3x4 Each—Dressed	.75	
4x4 Each—Dressed	.95	1.50

8 ft. lumber is utility grade.

LUMBER

25 pcs. 2x4—6 foot Econo	$5.95
25 pcs. 2x4—8 foot Econo	6.95
25 pcs. 2x4—10 foot Econo	9.95
25 pcs. 2x4—12 foot Econo	11.95

CUBBON LUMBER
Open 6 Days a Week
1720 Cook 384-8181

S. J. PEDEN LTD.

CEILING TILE—WHITE

12x12 and 16x16—64 sq. ft. carton	$8.25
4x8x⅜ Gyproc	$2.39
2½" Fibreglass insulation, 100 sq. ft. roll	$5.99

WALL PANELLING

4x8 No. 1 pre-fin. mah.	$3.49
4x8 Sierra Ash	$5.95
4x8 Summer Cedar	$5.95

4x8 FIR PLY

Unsanded	Sanded
5-16 — 3.10	¼ — 3.49
½ — 4.75	⅜ — 4.59
⅝ — 5.25	½ — 6.25
¾ — 6.75	11-16 — 7.75

4x6x5/16 — Unsanded $1.85.

8 to 5 Monday through Saturday

S. J. PEDEN LTD.
2855 Quesnel St. 386-3464

USED RED BRICKS, SAND AND gravel. O.K. TRUCKING CO. LTD., 386-3414. 760 TOPAZ

USED BUILDING LUMBER. 4913 Cordova Bay Rd. All day Saturday and Sunday. 592-2917.

65 **BUILDING SUPPLIES**

SPECIAL DISCOUNTS
LUMBER PLYWOOD
Before You Buy

Compare our quality and prices. Lumber, plywood, roofing insulation, doors, hardware. Free estimating service available at no extra cost or obligation. For quality, service and guaranteed satisfaction and savings phone, write or bring your building requirements to:

HOME BUILDING SUPPLY
220 Esquimalt Rd. 382-2211
TO ALL GULF ISLAND POINTS. IMMEDIATE DELIVERY SERVICE

BUILDING A HOUSE?
CALL
COLUMBIA READY-MIX LTD.
Sand, gravel, drain gravel and ready-mixed concrete.
For Free Estimate
Phone 478-1701 or Res. 478-2737 or 478-1086
2949 Phipps Road
Open Mon. thru Sat. (6 days)

TRADE TOOLS
Albitol Concentrate the wonder concrete bonding agent. Permanent Cement for all small cracks and leaks. Tools for all trades, Plastering, Cement and Tile. Open Saturdays 'til 12
ISLAND BUILDING SUPPLY CO. LTD.
350 Garbally Road 382-5178

7'11" Sabot kit	$37.00
50' Picket Fence	$33.00
50' Lawn Fence	$29.00
2x6 Work Bench	$ 9.60
Materials for 8'x10' greenhouse Complete	$155.00

SAANICH LUMBER YARDS
3041 Douglas St. 385-2486
Night phone 479-1423

FROM FACTORY TO YOU. DRAIN tile 16c; 8 by 8 by 16 building blocks, 34c; Patio stones, 8 by 16, 20c; 12 by 16, 39c; 16 by 24, 90c; Jumbo bricks, 12c. B.C. Cement, $1.80. 3022 Jutland, 382-9436

EXCELLENT USED LUMBER 24 pieces 2x12x14; 5 pieces 6x6, 12' - 20'. 2 windows, 40x50. 479-1383.

70 **MUSICAL INSTRUMENTS**

LEFT HANDED FENDER Stratocaster, $300. Also Standel bass amp, $300 or offer. 478-2856 Rick.

FOR SALE — LOWREY HOLIDAY organ with bench and separate Leslie speaker. $750. Phone 383-6789, after 6 p.m.

APARTMENT SIZE PIANO, $245. Classical guitar, $90. Both in excellent condition. 383-1292.

PIANO TUNER and TECHNICIAN EXPERT REPAIR SERVICE H. WILLIAMS 385-2524 or 385-3119

WILLIAMS PIANO, CARVED column legs. Very good condition. $395. 382-6763.

HEINTZMAN PIANO, BEAUTIFUL upright grand, new condition. 477-3957.

HAMMOND M3 ORGAN, EXCELLENT condition, walnut finish. Asking $1150. 384-1756.

MUST SELL: VOX HEAD, AND twin Vox speaker cabinets. Come and try it out. 384-1274.

MASON AND RISCH PIANO. Beautiful condition. $550. Phone 477-8828.

CHURCH ORGAN, 2 MANUAL with pedal board, blower complete. 477-4044.

20 Per Cent off on new Electrics TALISMAN MUSIC CENTRE 939 Yates 384-9222

DE LUXE MODEL BREVETTO-Scandalli, 120 bass piano accordion. New condition. Offers 477-3591.

CEC KING Registered piano tuner. Phone 477-3918

WE BUY USED PIANOS FOR CASH. Phone EATON'S MUSIC CENTRE, Dial 382-7141.

DRUM SET, TOP CONDITION, 6 months old. $120 when new, asking $95. 384-2164.

VIOLIN, $65. 478-2859.

SMALL HARMONY AMPLIFIER, 6" Jensen speaker. 388-5754.

PIANO FOR SALE, MASON AND Risch, 642-5766.

N. [illegible]WORTH, PIANO TUNER 383-3083 6 to 8 p.m.

COLLECTION OF OLD VIOLINS for sale. 386-6867.

YAMAHA PIANO AND BENCH, AS new. 385-5393.

BOOSEY AND HAWKES OXFORD Trumpet. $45. 382-5050.

70 **MUSICAL INSTRUMENTS**

Reconditioned Upright Pianos at Woodwards

—Weser Bros. cabinet grand	$298
—Willis Cabinet Grand	$348
—Martin-Orme small oak	$368
—Heintzman upright grand	$398
—Mendelssohn small 30"	$426

—Other models available.
Convenient Credit Terms

Woodwards, Mayfair
Second Floor
386-3322

Organ Values at Woodwards
—LOWREY (5 models)
—ELECTROHOME (5 models)
—HAMMOND CHORD organ latest model
—PHILIPS (3 models)
—TWO MANUAL ORGANS priced from $688
—Convenient credit terms.

Woodwards Mayfair
Record Floor
386-3322

FABULOUS

ALL NEW STOCK OF 1971 WURLITZER ORGANS AND ELECTRONIC PIANOS JUST ARRIVED AT

Scott Piano and Organ
612 Fort 384-4623

"Direct Wurlitzer Dealer"

YAMAHA
"the world's largest maker" "of musical instruments" are NOW OPEN for business at 2020 Douglas
384-9131
with Pianos and Organs

We have no used pianos or organs on hand . . . Now is the time to trade in your present instrument on a new Yamaha Piano or Organ.
YAMAHA MUSIC
2020 Douglas 384-9131

HALL & FAIRFIELD MUSIC CENTRE
INSTRUMENTS — ACCESSORIES
SHEET MUSIC
PRIVATE MUSIC LESSONS
SCHOOL BAND RENTALS
COMPLETE REPAIR SERVICE
728 Fort St. 385-8342

Rent an instrument and join the school band. For the finest selection reserve now.
HALL & FAIRFIELD MUSIC CENTRE
728 FORT ST. 385-8342

SPECIALISTS IN SCHOOL BAND RENTALS
SALES, SERVICE, INSTRUCTION
NELSONS MUSIC CENTRE
1320 BROAD ST. 385-5213

Music Lessons, Repairs
Rentals and Instruments
BERNIE PORTER MUSIC
1724 Douglas — 382-9542

YAMAHA MUSIC CENTRE
Pianos and Organs
2020 Douglas 384-9131

SEE THE NEW 1970 CONN ORGAN WITH BUILT-IN TAPE RECORDER. ANOTHER FIRST AT REGINAL STONE 1517 QUADRA 383-0239

TITANO PIANO-ACCORDION, 120 bass. Complete with case and music stand. As new. Full size 100-year-old violin, complete with case and bow. 384-7081.

PREMIER DRUMS, ZILDJIAN cymbals, Ludwig high-hat, bass pedal and stands, custom made drum covers, $700. Phone Guy, 656-3300.

"GULBRANSEN"
Piano and Rhythm Organs
New Organs from $499
PARAGON MUSIC
1010 Cook 385-5275

USED PIANOS FROM $225 TO $495. Including Heintzman. Buy on convenient Budget Terms. Call EATON'S MUSIC CENTRE, 382-7141.

A GOOD SELECTION OF NEW and used accordions at attractive low prices. KEITH-PARK STUDIOS. 385-2015.

BURNS OF LONDON GUITAR. Electric, 3 pickup. Offers. 479-1725.

71 **MUSIC TEACHERS**

LEARN TO PLAY
Organ and Accordion
Personal Instruction
PARAGON MUSIC
1010 Cook 385-5275

SCOTT WOOD MUSIC
8-WEEK TRIAL PERIOD ON GUITAR — ACCORDION — DRUMS
$25 includes instruments
EXPERT instructors, MODERN methods
BOOK EARLY
477-4044 384-2111

CADBORO BAY MUSIC STUDIO
2568 CHELSEA PLACE
Complete musical education in piano, theory, harmony, counterpoint and form at all levels. Royal Toronto examinations and festival work if desired. For details please phone Mrs. C. Rummel, ATCL, RMT. 477-3650.

JOSEPHINE BUTLER MUSIC STUDIO
Mrs. Butler has a few vacancies in pre-school music class, ages 5-6½. Rhythm band, xylophones, movement and ear training. Preparation for, or in addition to, piano lessons. Cadboro Bay-University area. Apply 477-3641.

VANCOUVER ISLAND ACCORDION School, 3450 Quadra St., 382-2040. Enroll now for accordion or guitar, 2 month trial course including rent of instrument $29.

PRIVATE MUSIC LESSONS ON MOST ALL INSTRUMENTS
HALL AND FAIRFIELD
728 FORT — 385-8342

VIOLIN, VIOLA, ENSEMBLE. TOP results. Many 1st class honours, silver medallists, prize winners. Jack Kessler, 388-9370 after Labour Day.

ACCORDION LESSONS IN FAIRfield. Phone Karl Heinz Hergt, 382-2040.

ALICE MACLEAN, A.R.C.T., piano. 833 Alvarado Terr., Cordova Bay. 658-8016.

PIANO AND THEORY. BEGINners and intermediates. Oak Bay Centre. 383-6285.

PIANO LESSONS, $1 HALF AN hour. Classical only. By lady teacher. 386-2672.

CERTIFIED PIANO TRACHER. Keatings area. 652-2490.

77 **MOTORCYCLES**

HONDA!!

MOST MODELS IN STOCK
BUY YOURS NOW

BROOKLANDS MOTORCYCLE SALES
937 FORT ST. 383-5926

'68 SUZUKI 120 CC TRAIL, 3,000 miles. Excellent for off road fun. No licence, $300. Also '68 Honda trail 90. Excellent condition, licenced, $325. 479-6654.

GOING TO LAW SCHOOL. MUST sell 1969 Triumph 650 Tiger, in immaculate and perfect condition. 384-9285.

SUZUKI
AT OUR NEW LOCATION
FREDERICK MOTORCYCLES
616 QUEENS AVE., 383-0823

'67 YAMAHA 100 CC TRAIL Master, low mileage, bush sprocket, good shape. $300 or best offer. 478-5331.

1969 NORTON P-11A RANGER. Excellent condition. $1100 cash. 386-6910.

1967 HONDA 305, GOOD CONDItion. Electric start, helmet, $450. 1455 Jamaica Rd., 477-5715.

1966 250 CC YAMAHA, REBUILT engine, will swap for small car or cash. 382-4278, 1-4 p.m., 6-10 p.m.

MUST SELL 1968 150 SUZUKI twin. Excellent condition. $250 or offers. 383-3302.

750 CC NORTON ATLAS. CONsider offers or truck. 382-9090. 990 Cloverdale Avenue.

1970 YAMAHA 250 C.C., LIKE new. H.A. helmet, extras, $880. 385-4893.

1960 HARLEY DAVIDSON, ASKING $1,100. For information, call at 2034 Marrion Street.

1969 BULTACO METRALLA, LOW mileage. After 6 p.m. weekdays, 477-8626.

1968 HONDA 175 SCRAMBLER. Good condition. Low mileage. 383-2172, from 6-7 p.m.

1968 HONDA, EXCELLENT CONDItion, 3,000 miles. Plus helmet, closest offer to $500. 479-4396.

CHOPPED 750 NORTON Scrambler, 1007 Esquimalt Rd., Apt. 1.

'69 TRIUMPH 650 MOTOR AND parts. Offers. 592-2491.

1969 650 B.S.A. THUNDERBOLT. $850 or offers. 478-1869.

77 **MOTORCYCLES**

MULLINS MULLINS
MARINE

USED BIKES

Triumph Saint, 1968 (complete with fairing and bags.)	$1250
Triumph, like new, 1970, 650 cc Bonnie	$1225
Triumph 1970, 650 cc Bonnie	$1250
Yamaha 80 cc, 1967	$225
Yamaha 125 cc, 1969	$425
Yamaha 180 cc, 1969	$550
Yamaha 250 cc Enduro, 1969	$595
Triumph 250 cc, 1969	$575
Harley 250 cc sport, 1967	$425
Kawasaki 650 cc SS, 1968	$795
B.S.A. 441 cc, 1968	$635
B.S.A. 441 cc, 1968	$650

MULLINS MARINE SALES LTD.
925 Yates Street
382-1928

CYCLE CENTRE
1970 Yamahas
Last shipment of the year now in stock.
LES BLOW'S MOTORCYCLES
2940 Douglas 384-7843

'60 CC YAMAHA 1967, GOOD condition, $125 or offers. 478-2976.

1968 BULTACO METRALLA. 478-6458.

ROYAL ENFIELD ENGINE FOR sale. Offers. 386-8536.

'66 DUCATI 160 CC, GOOD CONDItion, $225. 652-2451.

'66 B.S.A. 650 LIGHTNING, VERY clean, extras. $800. 477-3910.

STUDENT SPECIAL, HONDA 50, premium condition, $175. 386-9591.

'67 YAMAHA 180, GOOD CONDItion, low mileage, extras. 592-2560.

'65 SUZUKI 80, GOOD CONDITION, $150. 656-3008.

SUZUKI 80 CC TRAIL BIKE, $125. 658-5652. 958 Claremont.

MOTOR SCOOTER, GOOD SHAPE. $100 or nearest offer. 385-6934.

1968 TRIUMPH TROPHY, EXCELlent shape. Must sell. 478-5383.

'68 500 SUZUKI, IMMACULATE. $750. Will accept car. 478-2619.

'68 HONDA 125, EXCELLENT CONdition. $300 or best offer. 479-1325.

'65 SUZUKI 80, GOOD CONDITION. With extras, $160. 385-8064.

1964 ROYAL ENFIELD 700 C.C. $525. 658-5646.

1969 750 NORTON OFFERS OR swap for truck. 478-1942.

1968 YAMAHA 100 TRAIL, IN excellent condition. 479-1064.

175 YAMAHA TRAIL BIKE, $500 cash or best offer. 382-8963.

78 **BICYCLES**

GIRL'S 15-IN. BICYCLE $20. 477-2794.

MAN'S 3-SPEED BICYCLE, GOOD condition. 479-1534.

GIRL'S 22" BIKE, EXCELLENT condition. $30. 386-8267.

GIRL'S BICYCLE FOR SALE. Good condition. 479-4161.

3-SPEED RALEIGH BOY'S BIKE, in good condition. 477-5192.

2 BOY'S BICYCLES, $15 EACH. 478-3671.

BOY'S 21" FRAME 3-SPEED, good condition. 592-1143.

78 **BICYCLES**

BILL'S CYCLES

CLEARANCE SALE
We are clearing all our present stock to make room for Fall stock and our exclusive new European lines.

Mustang High Risers

1-speed	Reg. $49.95	SALE $39.95
3-speed	Reg. $59.95	SALE $46.95
5-speed	Reg. $69.95	SALE $52.95

Full range of adult bikes 1 to 3-speed. Single speed. Reg. from $49.95. SALE from $42.50
Three speeds. Reg. from $62.95. SALE from $54.95

ONE OF A KIND!
Gitane tandem ten-speed
Reg. $249
SALE $219.95

10 per cent off on any of our many models; beginner to expert!

Look for our new racers from
England
France
Austria
Italy
Switzerland
Germany
Belgium
Coming this Fall!

BILL'S CYCLES
1551 Oak Bay Ave.
At Fort St. and Oak Bay Junction
3 8 2 - 2 5 2 3
We go further to please you

USED BIKES, PARTS
Contents of Crowther's Bike Shop. Cash. Swap. Tues.-Fri. 6-10 p.m., Sat.-Sun., 2-8, 535 Fisgard Street.

HUSTLERS — HUSTLERS
HUSTLERS
Wide Choice of Sizes
Colors and Styles
ROBINSON'S
1307 BROAD 385-3429

GIRL'S BICYCLE, SUITABLE 8 years or over, $17.50; child's tricycle, $8.50. 477-5691 mornings and evenings

RUSS HAY BICYCLE SHOP
2542 Government 384-4722
Where you park at the door!

80 **BOATS AND MARINE**

CANOE COVE MARINA
Complete Marina facilities. Yacht brokerage builders of the famous Canoe Cove 37', 41', 48'.
656-3915

SHIP CHANDLER — McQUADES Adult approved life jackets, reg. $5.50. Special $4.40.

CHECK YOUR BOAT NOW AND SAVE — YOUR LIFE
1252 Wharf St., 383-1141

17' LARSON FIBREGLASS 105 Chrysler power lift and steering, 15 gal. gas tank. Sleeper seats, full convertible top, stereo, complete dash. Heavy duty Holsclaw trailer, 600x12 tires. De luxe outfit bought new in 1968 and very little used. Offers. 477-4982.

25' CRUISER, VERY GOOD CONdition. Completely refitted. $2,700 for quick sale. 479-3056.

12' ALUMINUM CARTOP. superior built. 477-3187.

WANTED: 500 LB. (APPROX.) capacity trailer. 592-0731.

18 FT. GLEN-L, NEWLY PAINTED. $695. Terms. 656-1675.

Bruce Lowther

Sunday Highlights

"It's a 'Search For Tomorrow' rerun."

9:15 a.m.—A new series, Cathedral of Tomorrow—8.

C-4:00 p.m.—A repeat Intertel special on Indonesia—2, 6.

C-5:00—A repeat Portrait of Peter Ustinov—11.

C-7:30—Speaking of reruns, here's Johnny Cash in San Quentin—8.

C-8:00—And a repeat of a CBS special about efforts to save elephants from extinction—12.

● 8:30 — Last of the refreshing Maine humor series—9.

C-9:00 — Soupy Sales' TV special, with guests Boyce and Hart, the Don Ellis orchestra—7.

● C-9:00—The Fabulous 60s: 1967, alias Montreal's Year—8.

● C-10:00—A repeat of a swinging Ella Fitzgerald-Duke Ellington special—5.

C-10:00—The Romero family of guitarists joins the Boston Pops. Music is by Vivaldi, Dvorak and Berlioz—9.

C-10:30—A "now" fashion show—2, 6.

Sunday Sport

C-1:00 p.m.—CFL football, Toronto at Regina—8.

C-2:00—End of the Dow Jones golf event—4.

C-2:30—The Canadian diving championships—2.

C-3:00—NFL exhibition, Green Bay at Oakland—7, 12.

C-4:00—A U.S. youth bowling championship—5.

C-6:00—NFL exhibition, New York Jets at Minnesota, pushing Disney to 8:30 and Cosby to 9:30. Pity it won't be Namath vs Kapp—5.

Sunday Movies

10:30 a.m.—I've Lived Before (ESPecially bad 1956 ESProblem)—7.

1:00 p.m.—He's a Cockeyed Wonder (1950 Mickey Rooney). This movie wasn't released, it escaped—5.

2:30—Blondie Hits the Jackpot (1949 loser)—6.

3:00—Jim Thorpe, All American (phoney 1951 biography), Burt Lancaster et al—11.

C-4:00 — Adventures of Haji Baba (trashy 1954 turkey), John Derek and the pre-Gunsmoke Amanda Blake—4.

4:00—Blondie Hits the Jackpot (see 2:30)—8.

C-6:00—Quo Vadis (1951 Biblical spectacle, all spectacle, no Bible), Robert Taylor, Deborah Kerr, Peter Ustinov—11.

6:00—Silver Chalice (1955, another religious phoney), Paul Newman, Jack Palance, Virginia Mayo, scads more—11.

C-6:00—Ring of Fire (fairly good 1961 forestry action), David Janssen, Frank Gorshin, Joyce Taylor—12.

C-9:00—Spy Who Came In From the Cold (1966, best of the spy movies and today's best film), Richard Burton, Claire Bloom, Peter Van Eyck, Oskar Werner—4.

11:15—Satan Never Sleeps (sad 1962 anti-communist drama), Clifton Webb, William Holden—6.

11:35—Smoke Signal (smudgy 1955 Indians are best), Dana Andrews—2.

C-11:45—Let's Make Love (1960 Marilyn Monroe flop). Plus Yves Montand, Tony Randall, but nobody can save it—4.

Sunday Radio

10:00 a.m.—Summer Supplement is about the spy in popular fiction, 903-70—CBU (690).

5:05 p.m.—Remember When has a 30-year-old radio special with such as Orson Welles, Major Bowes, Lone Ranger, Col. Stoopnagel, Graham McNamee and Hedda Hopper—CJVI (900).

7:35—Opera Theatre: La Traviata and La Boheme—CBU-FM (105.7).

8:00—The weekly CBC program report—CBU.

8:05—Operetta Gala: Strauss and Lehar music—CFMS (98.5).

10:15—James Minifie talks about Pearson and LBJ—CBU.

Monday Highlights

C-9:00 a.m.—Pete's Place returns—6, 8.

12:30 noon—And so does (yawn) Highway Patrol, replacing (yawn) Girl Talk—11.

● 5:30 p.m.—A rerun of another Maine humor half-hour with marvellous Marshall Dodge—9.

6:00—CBC fills a hole with a Frost Report—2.

C-9:00—Black Journal is usually worth it—9.

C-9:30—I find it fascinating that CBS has cancelled Doris Day this week for the Miss Black America pageant—7, 12.

Monday Movies

NOTE: Not one recommended movie all week. Sorry.

9:00 a.m.—God Is My Co-Pilot (1945 loser), Dennis Morgan, Raymond Massey. Instead of my explaining it, let's just not watch—4.

12:45 noon—Blue Denim (1959 teens in trouble), Brandon de Wilde, Carol Lynley. From another eon—6, 8.

5:30 p.m.—Girl Who Took the West (1949 Yvonne DeCarlo). I didn't even know it was missing—12.

C-8:00—Hallelujah Trail (1965 western comedy, far too long to be funny), Burt Lancaster, Lee Remick, Martin Landau, Brian Keith—5.

C-8:30—Second Best Secret Agent (1965 No)—4.

11:00—Western Union (1941 bang-banger, hambone but fun), Randolph Scott, Robert Young, trillions more—13.

11:30—Price of Fear (poorish 1956 hit-run drama), Merle Oberon, which is all right; Lex Barker, which isn't. And he survives—7.

11:45—Edge of Fury (no-names 1958 psychological drama)—2.

1:05 a.m.—California Conquest (crumby 1952 costumer), Cornel Wilde, Teresa Wright and the late, lamented Alfonso Bedoya. This is far from his great Gold Hat or Treasure of the Sierra Madre—5.

Monday Radio

2:00 p.m.—Afternoon Concert this week features the work of young performers and conductors—CBU-FM (105.7).

8:00—An hour of pianist Ronald Turini—CBU-FM.

8:05—Speaking of pianists, Gala has the Backhaus recording of the Schumann concerto—CFMS (98.5).

9:00—Monday Evening completes a two-parter on the Tudors, who did not build the Olde England Inn—CBU-FM.

●—Recommended; C—Color.

80 BOATS AND MARINE

PEARSON'S
PEARSON'S

CLEAROUT
of Summer Stock

Two only, modified Vee 14'6" ISLANDERS. Full camper top, 35 h.p. standard shaft Chrysler, 800-lb. Road Runner trailer, sleeper seats.
List $2695 SALE $2275

Two only, deep Vee 14'6" ISLANDERS. Full camper top, 45 h.p. long shaft Chrysler, 1,000-lb. Road Runner trailer, sleeper seats.
List $2950 SALE $2449

23' GREW SS 235. The ultimate. Full custom top, OMC 210 h.p. I.O., enclosed head, two berths, sleeper and jump seats, bow rails and full instrumentation. This fine craft is professionally finished in luxurious teak.
List $11,226 SALE $9900

21' GREW SS-215. Real class; sports a 165 h.p. I.O. Mercruiser, complete soft top, enclosed head, 2 berths, sleeper seats and is finished in teak. Full instrumentation including dual horns and running lights.
List $10,120 SALE $8,900

19' GREW SS 204 Day Boat. Fun, fun, quality. Powered by a gutsy 155 h.p. I.O. OMC, is finished in real teak, and includes bow rails, jump seats and full instrumentation.
List $7,853 SALE $6,800

PEARSON'S
3388 Douglas 386-3421

MULLINS MARINE

USED BOAT TRAILERS
1500-lb. E-Z Loader $395
1600-lb. E-Z Loader $395
700-lb. Factory $125

NEW TRAILER SPECIALS
900-lb. Algon. Reg. $375. Spec. $250
1300-lb. Tee-Nee. Reg. $495. Spec. $395
1300-lb. Tee-Nee. Reg. $475. Spec. $375

MULLINS MARINE SALES LTD.
925 Yates Street
382-1928

Bosun's Wide World of Sailing; Yacht Sales, Brokerage and You-Sail Charters. Sailing School and Guided Cruises. The complete service for sailors. 386-1308 at 580 Johnson Street, 656-3421 at Clarks Marina, Sidney.

Sportyak, Seayak, Lakeyak, Funyak
The all-purpose, unsinkable 8' 42-lb. super dinghy
at
BOSUN'S LOCKER
580 Johnson
386-1308

URGENT MUST SELL 25-FT. navy whaler, small cabin, 125 h.p. Gray-Marine, good shape. Was asking $1,695. Will sell for $1,300 cash firm. 479-6053. 477-1613.

27' SHALLOW DRAFT WORK boat, 250 hours on rebuilt Ford Diesel. New gumwood and radio. $8,000
Phone 248-6397, Parksville, B.C.

30' WEST COAST TROLLER. "Evelyn F", A-licence, Volvo penta powered. Phone, pilot, D.F., fully equipped, ready-to-go. Moored Fishermen's Wharf, Victoria. 479-4113.

REPAIRING YOUR BOAT? CALL AT PELAGIC PACIFIC IND. LTD. for all your fibreglass needs. 386-1811 4 Huron St.

26 FT. CABIN BOAT. STOVE, sink, head, bunks, 4 cylinder Gray Marine inboard. Good running condition, $2200 or offers. 384-4360.

WANTED: OUTBOARD MOTOR, 9.5 or 10 h.p. in good condition. Reasonable. Also motor mounting bracket. 382-7887.

WANTED: 24'-30' SAILBOAT, need only be in sailable condition to trade for 1965 Beaumont Wagon de luxe and cash. 384-2840.

PROPELLORS
Re-pitched, repaired and balanced.
ORR MARINE
31 ERIE ST. 382-5813

21 FT. 6 BRANDLMAYR CRUISER, 100 h.p. Evinrude and 10 h.p. Johnson, 1 year old, fully equipped. 656-1675.

BASIC MATERIAL for 7'1" Sabot sailing boat only $37.
SAANICH LUMBER YARDS
3021 DOUGLAS ST. 385-2486

PRODESTO — MARINE IND.
Marine hardware and accessories. Instruments and propulsion systems. 939 Johnson 383-5812

ONE 12' PLYWOOD BOAT. Trailer licence, seats, paddles, jackets, $100. One 4x10 black bottom boat, $40. 384-0894.

The Fish Are biting
RENT-A-BOAT
ALL BAY MARINA
2238 Harbour Rd., Sidney 656-3167

NEW 14' CHRYSLER BOAT, 45 H.P. electric start Chrysler motor. Complete with Road Runner trailer, life jackets, etc. $2,200. 656-5041.

1968 VIKING, 9 H.P. (CHRYSLER) cruising tank and flushing attachment. Used once, never in salt water. $275. 479-7039.

11'4" FIBREGLASS BOAT WITH 5 horse Seagull motor; asking $250 or best offer. 388-8145.

18' GLEN-L CABIN BOAT, 100 H.P. volvo. Perfect condition. Best offer. 652-2258.

12' BOAT, 18 JOHNSON '66, controls, trailer, tilt-boom, $350. 385-3791.

ORR MARINE
371 G.M. diesel 3:1 gear, rebuilt. 31 Erie St. 382-5813

25' CHRISCRAFT, NEW CRUsader motor, with heat exchanger, $7,750. 479-1595.

JENKIN'S MARINE
All wood, fibreglass repairs, renovations. 479-2244, 477-5943.

32 FOOT OLDER TYPE BOAT, reasonable. Terms. 656-1675.

13 FT. CLINKER AND NEW trailer. $145. 385-6995.

32 FOOT TROLLER, FULLY equipped, ready to go. 479-4510.

WANTED: 14 FT. TO 16 FT. fibreglass boat. Complete. 592-0516.

80 BOATS AND MARINE

PRE-INVENTORY BOAT CLEARANCE

1 only—17' Glascraft Hardtop complete with 120 h.p. Mercruiser. Reg. $4795. Sale $4395

1 only—15½' Sangstercraft runabout. Reg. $1395. Sale $1195

1 only—14½' Sangstercraft runabout. Reg. $984. Sale $795

1 only—17' Sangstercraft outboard model. Reg. $2195. Sale $1795

1 only—17' Glascraft outboard model. Reg. $2282. Sale $1895

USED OUTBOARD MOTORS
75 h.p. Evinrude '62 electromatic $575
60 h.p. Johnson '64 (as is). $195
6 h.p. Viking, '67 $125
6 h.p. Viking '68 $225
6 h.p. Viking '69 $245
9.2 h.p. Chrysler '67 electric $350

Coast Power Machines (1961) Limited
2520 Gov't St. 382-1421

CANOE COVE MARINA
Swartz Bay Sidney, B.C.
656-3915

22 ft. CHRISCRAFT EXPRESS CRUISER, 185 h.p. interceptor, head, galley, new camper top. Asking $3995

26 ft. ALL FIBREGLASS BERTRAM express, twin 160 h.p. f.w.c. Mercruisers, sounder, like new $17,950

27 ft. CHRIS OPEN SEASKIFF, the ultimate for sports fishermen, large cockpit, two berths, two steering positions, sounder, 185 h.p. f.w.c. Chris. $7950

29 ft. MONK EXPRESS, 195 h.p. Chrysler, phone, dinghy, four berths, very comfortable family boat. Asking $9950

32 ft. CHRIS SEASKIFF with command bridge, twin 185 h.p. Chris, phone, sounder, many other extras. $18,950

38 ft. SEDAN, 150 H.P. Cummins diesel, radio, phone, sounder, fridge, very roomy comfortable family boat reduced to $15,000

Now available two used CANOE COVE all fibreglass 36 footers, both powered by twin diesels, both loaded with extras. May be seen this weekend.

SAIL SPECIAL
32 ft. ATKINS GOFF CUTTER. New sails, new rigging, boat and motor completely rebuilt. The ultimate in a comfortable live aboard boat. May be seen out of the water this Saturday only. Asking $13,950

Challenger, Westporter, Commodore.

BOAT ENTHUSIASTS!
For one stop quality outfitting see our complete line of popular marine goods. From Z-Spar Marine Varnish to Schaeffer Yacht Fitting. Deck shoes to Bushnell Optics. Dinghies to Avon liferafts, safety equipment and Navigational Aids. We know what you want and we have it.

MAYHEW AND STRUTT LTD.
2300 Douglas 386-7704
Haida 26
Racing, Cruising Sloops

Now Built In Canada
CORONADO 25
All Fibreglass
Price $9,428

Includes — sails, winches, upholstery, running and standing rigging, pulpit and life lines, stern pulpit, bumpers, life jackets, 15-lb. anchor and nylon line, navigation and cabin lights, 12v battery, roller reefing, bilge pump, fire extinguisher, complete galley with ice box, stove and sink, teak interior, dinette, head, anti-fouling bottom paint, accommodation for 5.

On Display
CANOE COVE MARINA
656-3915

CLARK BROS. MARINA
Boat Brokerage
Marina Services
Sidney, B.C. 656-3042

PEARSON'S
Victoria's exclusive Chrysler dealer. Instant service — WE DO IT NOW!!
PEARSON'S
3388 Douglas 386-3421

"SIMPLEX" GURDIES COMPLETE with hydraulic motors, valves, tank with filter and flow divider, also pump with magnetic clutch, all 3 units connected ready to install, from stock.
SMITH BROS. FOUNDRY & MACHINE WORK LTD.
632 Pembroke 384-1625

14'4" SANGSTER FIBREGLASS, full convertible top, 55 Chrysler electric, 7½ Johnson, Roadrunner trailer plus many extras. Excellent condition. Asking $1800. 658-8252.

26' SLOOP, STRIP PLANK FIR, sleeps 4, 12 h.p. Universal, Dacron sails. Excellent condition. 388-4108.

26' TROJAN, COMMAND BRIDGE, 200-h.p. Chrysler, $14,000, offers. 385-7433.

16' ALUMINUM BOAT WITH canopy, 12-h.p. Elgin and trailer. Ready to go. $500. 383-4806.

34' CABIN CRUISER, SLEEPS 4, oil stove, sink, head, new Chrysler Crown 135 H.P. 478-2432.

12' PETERBOROUGH SPORTSMAN, 3.6 outboard, oars. Excellent condition. $250. 385-8628.

14' PLYWOOD AND FIBREGLASS 30 h.p. Johnson. Windshield tank controls and trailer. Offers. 658-5756.

SEAGULL CENTURY 100 OUTboard motor, little used and well looked after. $150. 656-2742.

15' FIBREGLASS, FULL CANVAS, 35 h.p. Mercury, tilt-boom trailer, $1,200. 477-3581.

12' 2" SAILBOAT, STAINLESS steel, main, jib, $175. Good condition. 479-2701.

30' CABIN CRUISER, NEW 50 H.P. Mercury, depth sounder. $2,500. 382-5378 after 5.

SALMON FISHING GEAR, RODS, reels, lures. Value $200, sell $70. 1289 Walnut St.

DON'S BOAT TRANSPORT
Bonded and Insured
479-1014

6 H.P. WISCONSIN, SHAFT, prop, and stuffing box. 382-7887.

MUST SELL, 16' CLINKER, 7-9 Briggs, good shape, $135. 642-3219.

80 BOATS AND MARINE

VAN ISLE MARINA

BEST BUYS—
$8750 1964, 26' Chriscraft, 185 h.p. V8, hardtop, radiophone, sounder, bow trail, dinghy, propane stove and many other extras. Boathouse kept, in top condition.
$2500 21 ft. BRANDLMAYR, 100 h.p. Evinrude, just rebuilt completely.
$2500 27 ft. CRUISER, 62 h.p. Gray F.W.C. displacement hull.
$3500 21 ft. BRYANT, 85 h.p. Volvo, 1B-OB. Enclosed head, sleeps 2.
$3500 23 ft. CUB SLOOP, choice of 2. Both good boats.
$3950 27 ft. CRUISER, sleeps 2, enclosed head, 60 Jeep f.w.c.
$5750 36 ft. BRIDGEDECK, 93 h.p. Chrysler f.w.c. double cabin.
$5850 27 ft. FLYBRIDGE, 115 h.p. Chrysler, sleep 4.
$6250 32 ft. DISPLACEMENT, 62 h.p. Gray, oil heat, sleeps 3-4.
$6500 31' DOUBLE-ENDER, 24 h.p. Easthope, top condition.
$8500 27' CHRISCRAFT Seaskiff, 185 h.p. V-8, f.w.c.
$9500 29' MONK, 195 h.p. Chrysler, f.w.c. Lots of extras.
$11,000 30' GRENFELL, 335 h.p. G.M. in fine condition.
$14,000 26' TROJAN, 210 h.p. Chrysler, command bridge.
$20,000 32' GRENFELL, 275 h.p. Chrysler. A terrific boat.
$22,500 33' CENTURY, twin screw, immaculate.
$25,000 46' BRIDGEDECK diesel. A classic.

The above are samples of the listings we have at various price ranges. See Alan Dickinson or Geoff Simpson regarding other vessels listed.

SKIPPERED CHARTERS BY MONTH, DAY OR WEEK

VAN ISLE MARINA LTD.
Tsehum Harbour, Sidney
656-1138

1970 EVINRUDE PRICES SLASHED

	Reg.	Sale
1½	$162	$139
4 H.P. Weedless	$260	$219
4 H.P. rt. angle	$265	$225
6 H.P.	$392	$329
9½ H.P.	$523	$439
18 H.P.	$620	$519
25 H.P.	$695	$589
33 H.P.	$750	$629
33 Elec.	$851	$719
40 H.P.	$850	$719
40 Elec.	$956	$799
40 Lark	$1078	$911
60 H.P.	$1383	$1169
85 H.P.	$1723	$1449
115 H.P.	$1923	$1629

1 only, 1969 new, 115 H.P. Evinrude $1550

Used Boat Packages
14' thermolite runabout, with 50 h.p. Evinrude electric, 800 lb. trailer. All in immaculate condition. Sale $999
16' plywood sidewing with 35 h.p. Evinrude and trailer $775

Bank rate financing
Trades welcome

VICTORIA'S MARINE SALES AND SERVICE
Oak Bay Marina 384-4141

Winter Racing Or Just Plain Cruising!

We Have The Boat

26' Thunderbird sloop. Built in 1964. Ply with cello finish, oak frames, brass fastenings, 4 berths, heads, galley, Johnson outboard, running lights, main, genoa, working jib, spinnaker. Good record, registered, measured, certificated.
Asking $4995

OAK BAY YACHTS
"at the Marina"
1327 Beach Drive 386-3488

M M M M M M M M M M

CHECK THIS!
68 Double Eagle 17' Deep V complete with 65 h.p. Mercury outboard, controls, tanks, full convert top and a Holsclaw trailer ... Big and ready to go!
$2795

MERCURY MARINE SALES AND SERVICE
736 Cloverdale Ave. 385-8922
M M M M M M M M M M

BRITISH SEAGULLS
Forty Featherweight, 3½ h.p. $169
Forty Plus, 6¾ h.p. $189
Silver Century, 10½ h.p. $265
All models in stock
VIC. LAWNMOWER HOSPITAL
834 JOHNSON ST. 386-8338

INTERIOR BOAT FIXTURES
Plywood, Lights, Plumbing, Hardware, Appliances
In stock at reasonable prices
S. J. PEDEN LTD.
2855 Quesnel St. 386-3464

PHILBROOK'S SHIPYARD LTD.
656-1157
Two modern ways capable of handling pleasure and fishing boats up to 70 feet.

24' GRENFELL SEA SKIFF CRUISER, LEAVING TOWN, 280 H.P. FRESH WATER COOLED CHRYSLER INBOARD LOADED BOATHOUSE KEPT. $5,500. PHONE 478-1990 AFTER 5 WEEKDAYS.

40-FT. RAISED DECK CRUISER. 225 Gray marine engine, 3 years old. Carpeted throughout. Command bridge, dual controls, new hydraulic steering. Sleeps 6. Asking $10,500, best offer. 652-2345.

MUST SELL
20' fibreglass cabin weekender, 100 H.P. Evinrude, 7½ H.P. trolling motor, $3200 or near offer. Will accept small trade. 479-6874 or 656-5513.

10' DEEP V PLY CARTOP, $45. 16' Peterborough canoe, $65. 592-6015.

92 SPORTING GOODS

LIKE NEW
30.06 top grade B.S.A. rifle, four power flip mount, all American Lyman scope. Bargain $300. 386-0891, after 5:30.

308 WINCHESTER 88, 4 POWER scope, $155. 12' boat with windshield and steering. $95. 478-1281.

S AND L 7X61 RIFLE WITH 3-9 scope, $225. Remington 12 autoloader, as new, $125. 479-2826.

303 LEE ENFIELD WITH SCOPE, $70. Brand new binoculars, 10x50, $19. 479-4930.

COMPLETE SCUBA OUTFIT, speargun, etc., minus tanks. $85. 479-1581.

NEW 303 DE LUXE PARKER Hale with 349 variable scope. 384-9295.

WANTED: MAN'S WET SUIT AND accessories, 6', 180 lbs. 592-4339.

30-30 WINCHESTER $65. 478-6852.

GOLF CLUBS AND BAG, JUNIOR set, like new. $30. 592-4800.

COMPLETE SCUBA GEAR, GOOD condition. 479-6279.

92 SPORTING GOODS

30-30 Win. $39; 32 Win. Special $39; 270 Weatherby L.H.—4x $259; 30.06 Mannlicher $114; 270 Rem. pump —4x $179; 30-06 Alpine—2x $149; 300 Sav. $109; 12 Rem. auto. $114; 1100 Rem. Trad $239; 12 Ithica pump $79; 12 Spanish double $49.
ROBINSON'S
1307 Broad 385-3429

ARCHERY SEASON!
Opens August 29th — complete hunting supplies and service.
ROBINSON'S
1307 Broad 385-3429

SCUBA DIVING class starts on Sept. 28; certified instructors. Most thorough and comprehensive course on the island. Sign up now while there is still time.
Scuba Shop 832 Fisgard St.

Smarten up your rifle before hunting season, with a BLUING KIT from
ROYAL COACHMAN TACKLE
1225 Gov't 384-5032

FOR SALE: F46 8½' PHILIPSON fly rod; 2 English fly reels; No. 7 wet and dry fly lines. All as new. ½ price at $60, plus files, leaders and fly boxes. 478-6027.

SMITH AND WESSON REV. 1850 — 22, 1854 — 32, 1855 — 32, 1865 — 32, 1887 — 32, N. Dep. — 38 — All for $375. 385-7346.

SKATES
New — Used
RAY'S SPORT CENTRE
1692 DOUGLAS 385-6312

384 SAVAGE RIFLE, SCOPE AND case for lefthand shooters. 386-0807.

93 STOVES and FURNACES

CYCLOS OIL RANGE, TANK, AND stand, glass-lined water tank and copper piping. Good condition. 384-9797.

100,000 B.T.U. HOMART GAS FURnace. $50. 382-5378, after 5.

24" STOVE, 4 BURNER ELECTRIC, excellent condition. $75. 385-1865.

LARGE OIL HEATER WITH TANK and stand, $25. 478-6737.

96 CAMERAS, SUPPLIES AND PHOTO FINISHING

DON'T WAIT
FOR YOUR
COLOR PROCESSING
— bring it to Victoria Photo Supply and its back in two days.
TRUE-TO-LIFE COLOR
in big jumbo prints — 12 exposure roll fully processed, only $2.99 — 20 exposure roll just $4.49. No mail delays at
VICTORIA PHOTO SUPPLY LTD.
1015 Douglas St. 385-3456

ELECTRIC EYE
Camera and Service
1006 Broad 386-0333

16 MM SOUND PROJECTORS, excellent condition; Watson Press 3¼ x 3¼, $72; twin lens reflex, $15. New recording tape, 1,200 ft., $1.95. 477-2773.

97 FURNITURE

SACRIFICE
PENTHOUSE FURNITURE
Nationally advertized furniture used for display. Dining rooms, bedroom, living room, occasional furniture.
CONTINENTAL FURNITURE
851 Johnson 386-2458

KILSHAW'S AUCTIONEERS
Buy — Sell — Appraise
1115 Fort 384-6441

PAY CASH AND SAVE
See Our Ad Under Miscellaneous
PANDORA FURNITURE LTD.
NEW AND USED FURNITURE
1050 PANDORA AVE.
383-6319

FURNITURE REUPHOLSTERY
For samples and free estimates in your home call J. Worden or G. Hodgson, 382-5111. Standard Furniture, 737 Yates.

CLEANING
Upholstered furniture and carpets cleaned and demothed in your home
For Free Estimates Call
Ambassador Home Service. 382-5532

97 FURNITURE

REPOSSESSED NEW BEDROOM suite, 64" dresser, double mirrors, chiffonier, night tables, and double bed. Can be seen 3006 Tillicum Road, 5-7:30 p.m.

SINGLE BED AND HEADBOARD; student's desk; carpet, 12'x15', green, and foam; carpet 10'x9', floral and foam; hall runners, and foam; antique carpets. 382-5667.

AS NEW, APARTMENT SIZE, Duncan Phyfe dining set. Early American 2-pc. chesterfield set. Phone 384-4480.

2 COMPLETE SLEEPERS (BOX spring and mattress). 48"x72" A-1 condition. $40 each. 477-5697, 7 p.m.-9 p.m.

GET AN OFFER
LUNDS AUCTIONEERS
926 FORT 386-3308

THE BRITISH UPHOLSTERY SHOP
561 JOHNSON ST. — 385-2222
Round needle point stools, walnut.

WE BUY YOUR FURNITURE, household goods, pictures, tools, etc. Best cash prices. 386-0462.

DANISH UPHOLSTERY
Estimates—Delivery—Pickups Free
Phone 652-1591 Anytime

DOUBLE BED, SINGLE BED
382-6272

MODERN MR. AND MRS. BEDroom suite, $135. 386-3940.

WALNUT CORNER CABINET, like new, must sell. Offers. 656-2845.

MODERN WALNUT DINING table and 4 chairs (wood) 479-4665.

CHESTERFIELD AND DINETTE set, coffee tables. Ste. 102, 886 Cook.

MATCHING CHESTERFIELD chairs, as new, $65 a pair. 479-6866.

STUDENT'S DESK, 3-DRAWER, 18x36, walnut, $20. 477-3108.

98 TV, STEREO, RADIO SALES AND SERVICE

RECONDITIONED
Black and white TV trade-ins
$75 and UP
CONTINENTAL FURNITURE
851 Johnson St.
386-2458

TV RENTALS
for as low as $7 per month. Weekly rates also available.
KENT'S LTD.
742 Fort 2408 Beacon Ave.
383-7104 656-3722
Victoria Sidney

CITY WIDE
TV SERVICE
Specializing in color or black and white. Service calls $4.50
RENTALS
As low as $7 monthly. Free delivery. Call 9-9 daily.

CITY CENTRE TV
658-8385

TICKLE YOUR EARS
With my stereo speakers plus enclosures for the price of the speakers alone. Mahogany enclosures with 8" speakers. $50 pair. Cheap! Call 592-7716 between 9 a.m. and 1 p.m.

ELECTRON
TV rental, sales, service
100 W. Burnside Rd. 383-5432

FLEETWOOD STEREO TV AND AM-FM radio, good condition. 384-9793.

1969 R.C.A. 23" TV INSTANT-ON picture. Value $360. Sell $200. 90-day warranty. 386-9360.

BLACK AND WHITE MARCONI TV. Good shape, with stand. $40. 592-4707.

CROWN TAPE RECORDER, 5" reel to reel, 2-speed, AC and battery. 592-7417.

MUST SELL! STEREO AMP AND tuner, best offer. 382-1975.

KILNERS TV SERVICE
Calls $4.50 592-4315 anytime.

98 TV, STEREO, RADIO SALES AND SERVICE

COLOR TV SPECIALS
CLEAR OUT of 1970 Models
New models coming soon

Emerson portable de luxe TV
Reg. Nat. Suggested List $549.95
Less clearance and appr. trade-in $200.00
CLEARANCE PRICE $349.95

25" Emerson Console De luxe
Reg. Nat. Suggested List $899.95
Less Discount and appr. trade $300.00
CLEARANCE PRICE $599.95

25" Emerson 3-Way Color Combo
Reg. Nat. Suggested List $1395.00
Less discount and appr. trade $600.00
CLEARANCE PRICE $795.00

Approved trade-in must be less than 5 years old and in working condition.

THE TRADERS
715 FINLAYSON
(BESIDE MAYFAIR)
388-6264
OPEN NIGHTLY 'TIL 9

T.V. RENTALS
Rent a late model portable and console T.V. Black and white or color.
BUTLER BROTHERS
1720 Douglas St. 383-6911
(across from the Bay.)

23" ADMIRALS B & W
CLEARANCE SALE
Suggest Retail
$295.95 NOW $209.95
$309.00 NOW $234.95
$389.00 NOW $289.95
ONE YEAR WARRANTY
ATLAS STEREO CENTRE
764 Fort 385-2712

TV RENTALS
The Best TV Rental Service
From as Low as $7.00 Per Month
PHONE TODAY 385-2435
MAIS FURNITURE
1821 Cook Street

THE MODERN SCHOOLING METHOD
STUDY BY CASSETTE
RCA CLEARANCE PRICES FROM $29.50
QUADRA SERVICENTRE
3514 QUADRA 385-6422

1 PAIR STEREO SPEAKERS. 385-2067.

USED 3 YEAR OLD TV. EXCELlent condition, $100. 1618 Richmond.

99 GROCERIES, MEAT AND PRODUCE

EXTRA SPECIAL

ECONO MILK 11c per quart (Powered milk that tastes as fresh as skimmed milk. Try some today.)

DELMONICO STEAKS (choice part of the rib) are back again.
6-oz. boneless. 49c ea.

HAMBURGER 2 lb. 89c

SIDES
Red and Blue Brand 59c lb. Cut, wrapped and frozen.

Budget Terms Available

ALBERTA MEAT DISTRIBUTORS LTD.
1811 Cook St. 383-3012

THE WAREHOUSE WHOLESALE food distributors, 47 Songhees Rd. First turn left — 100 feet past Johnson St. Bridge, prices effective Mon., Tues., Wed. Open to the public daily 9 a.m. to 9 p.m. Open Saturday 'til 6 p.m. We reserve the right to limit the quantities. Fresh Ground Beef, 49c lb; Bacon lean sliced rindless, 49c lb.; Canada Choice lean Chuck Steaks, 59c lb.; frying chicken, whole cleaned, 37c lb.; No. 7, Bean with Pork in tomato sauce, 4-14 oz. tins, 59c; Pure Strawberry jam, 48-oz. tin, 97c; Blue Ribbon Coffee, reg. grind, lb. 79c; Jubilee luncheon meat, oblong tin, 3 tins 79c; Arctic Power, cold water detergent, king size, 3-lb. box, $1.29; No. 1 fresh lettuce, 10c each.

HARVEY'S MEATS
BABY BEEF LIVER 69c lb.
SLICED SIDE BACON 79c lb.
ROUND STEAK and RUMP ROAST 99c lb.
FRESH HAMBURGER 39c lb.
FREEZER SPECIALS
SIDES OF PORK 49c lb.
STANDARD SIDES OF BEEF 64c lb.
Budget terms Available
Turn in to our free parking lot while shopping
HARVEY'S
2709 Quadra St. 383-3031
CLOSED WEDNESDAYS

ALBERTA GRAIN-FED BEEF
RED AND BLUE BRAND
CANADA CHOICE
CUT, WRAPPED AND FROZEN
SIDES OF BEEF 67c lb.
HINDS 79c lb.
FRONTS 56c lb.
SIDES OF PORK 49c lb.
LAKEHILL FRESH MEATS
3962 Quadra 479-6433
FREE DELIVERY

GRANDMA'S SPECIAL
10 Loaves, white or brown, sliced for $2.10
SUPER SPECIAL
Jelly Rolls 39c each
VICTORIA WEST BAKERY
418 CRAIGFLOWER RD 385-9534

SHOP AT "THE WAREHOUSE," Wholesale Food Distributors, 47 Songhees Rd., first turn left — 100 ft. past the Johnson St. Bridge. Open daily 9 to 9; Sat. till 6 p.m.

RASPBERRIES. GROW YOUR own. Beautiful new canes, will fruit next season, $1 per dozen canes, you dig. Johnston, Styan Rd. anytime.

PICK YOUR OWN FREEZER corn, 40c per dozen at Silver Rill Farm, East Saanich and Shady Creek Drive. Ready picked orders taken. 652-1868.

BEST-O-MILK
As low as 18c per quart
TRIAL OFFER 99c
592-9627 anytime 592-7083
Duncan 746-7685

VICTORIA BAKERY
It's the bread that makes the sandwich. 15 loaves for $2.87.
822 Yates St. 382-0221

FIRBANK FARM
1180 ROYAL OAK
Field tomatoes, pickling cucumbers.
10 boiling fowl, $5.90.

LOW PRICES ON FREEZER beef, lamb and pork. Super Low Cost Market, 899 Esquimalt Rd., 382-8198. Open 'til 9 daily.

APPLES AND CORN
Crisp and juicy apples and tender corn. Saanich Orchards, off Stelley's Cross Road. 652-2009.

GOLDEN BEAUTY CORN. TABLE and freezing. Godfrey, 968 Mt. Newton Cross Rd. 652-2064.

VICTORIA MEAT MARKET
Stretches your food dollar
625 JOHNSON STREET

HOLIDAYS—OPEN TUES., SEPT. 8
BETTY ANN BAKERY
302 Island Hwy. 479-2424

FRESH EGGS, LARGE 52, EXTRA large 55. 284 Prospect Lake Rd.

CORN, TABLE OR FREEZING, 50C dozen. 6619 Central Saanich Road.

FRESH CORN, 6506 OLDFIELD Road. 652-2580.

CHOICE GRAVENSTEIN APPLES, 9c lb. 382-5060.

CLASSIFIED ADS ARE LIKE A SURPRISE PACKAGE! You may find your job or business opportunity there today!

Winning Contract

By HOWARD and BEE SCHENKEN

BRIDGE QUIZ

Neither side vulnerable, let's say your partner opens with a bid of one spade. What would you respond with each of the following hands?

1.
♠ 7 2 ♡ K 4
♢ Q 8 6 ♣ K 10 7 5 3 2

2.
♠ Q J 6 4 3 2 ♡ 8
♢ A 10 5 4 ♣ 10 6

3.
♠ A K 8 ♡ J 2
♢ 10 6 4 3 ♣ K 10 8 7

4.
♠ 9 8 4 3
♢ A K J 2 Q 8 2

5.
♠ A Q 7 2 ♡ 2
♢ A 10 9 ♣ A J 9 7 3

ANSWERS TO BRIDGE QUIZ

1. One no-trump. A bid of one no-trump over a suit opening shows a balanced hand with six to nine points in high cards. Admittedly, a response of one notrump is not exactly ideal with a hand containing a six-card suit, but in this instance there is little alternative. A bid of two clubs would be unsound since a two-level response in a new suit suggests a minimum of nine or ten points in high cards.

2. Four spades. The direct raise to game in opener's major suit is preemptive in character and shows a hand of very considerable offensive power but little defensive potential. Here we have every reason to anticipate making a game once partner opens a spade and, moreover, even if partner were to go down on the hand, it is highly likely that the sacrifice would not be in vain, since the opponents could probably have made a contract of some kind.

The four-spade bid is not encouraging to slam and is aimed largely at shutting out the opponents.

3. Two clubs. There is certainly a very strong probability that our partner will wind up playing this hand at a spade contract, but at the same time it would be undesirable to raise spades straight off. Our hand is appreciably too strong for a raise to two spades, which would suggest only six to nine points, including distribution. At the same time, a jump raise in spades would be unsound because such a call is almost invariably based on four-card or longer support for opener's trump suit.

Accordingly, the soundest procedure is to make a waiting bid of two clubs, with the intention of raising to three spades on the next round. Partner will then know that we have a hand of this strength, with three-card support for spades.

4. Two diamonds. With this 13-point hand we do not intend to stop short of a game contract — on the principle that an opening bid opposite an opening bid equals a game — and therefore we select our first-round response with an eye to future developments. Thus if partner rebids two spades over two diamonds, we intend to continue with a forcing bid of three clubs, showing where our values lie. Partner will then be able to bid three notrumps if he has a guard in hearts. If partner can do no better than to keep rebidding his spades, we are willing to raise him to game in that suit, relying on our high-card strength to compensate for our lack of ruffing power.

5. Three clubs. Not only is this hand strong enough to guarantee a game opposite a one-spade opening bid but it also offers very sound prospects for a slam if partner has anything more than a minimum opening or if he has exactly the right cards.

Therefore we show the nature of our hand by first making a jump shift in our longest and strongest suit and then supporting spades on the next round. This procedure is better than simply responding two clubs, since it apprises partner immediately of our strength.

If you respond two clubs with this type of hand, it is very difficult indeed to persuade partner subsequently that you have such a powerhouse.

(A Bell-McClure Syndicate Feature)

100 MISCELLANEOUS FOR SALE

WE PLEASE MOST
of the people most of the time. 2-pc. chesterfield suites, $55.00 to $227.50; hide-a-bed, $129.00; recliner, $49.00; swivel rocker, $65.00; wing-back chair, $69.00; one only 9-pc. walnut dining suites, as is $499.00; round rock maple extension table and 6 chairs, $257.00; Duncan Phyfe drop-leaf table and 4 chairs, $169.00; portable TV, $89.00; drop-front desk, $39.00; students' desks, $16.50 to $33.00; portable typewriter, $29.50; chests of drawers, $19.50 to $31.50; dressers, $19.50 to $79.00; single beds, $34.50 to $69.50; vacuum cleaners, $19.00 to $59.00; small counter high fridge, $59.00; set of 4 dining chairs, $39.00; 9x12 nylon rugs, $69.50; wardrobes, $39.00 to $95.00. Take advantage of our low cash prices, use your Chargex.

PANDORA FURNITURE LTD.
NEW AND USED FURNITURE
1050 Pandora Ave.
383-6319

— SELL OUT —
McCLARY — BEATTY
FRIGIDAIRE
ADMIRAL — HOOVER

— SELL OUT —
Entire stock of freezers, refrigerators, electric ranges, washers, dryers and spin dryers.
Priced for immediate
COMPLETE SELL OUT
We want good trade-ins
Trade NOW and SAVE $$$

THE TRADERS
715 FINLAYSON
(BESIDE MAYFAIR)
388-6264
OPEN NIGHTLY 'TIL 9

X X X X X X X X X X X X
"Standard's"
FURNITURE BARN
Everything for the home
Lowest Prices
Easy Terms
Next to
Standard's Warehouse
804 Viewfield Road
Esquimalt, 383-5211
X X X X X X X X X X X X

MEL'S MEL'S MEL'S
3-PCE. SECTIONAL $175.00
TRAILER SIZE FRIDGE $49.50
7-pce. L.O. CHROME STE $69.50
30" MOFFAT RANGE $179.00
4-DRAWER CHEST $19.50
Pots and pans, lamps, pictures, carpets, beds, tables, nicknacs.
MANY MORE UNADVERTISED BARGAINS

MEL'S BARGAINS
823 PANDORA AVE. 384-3152
OPPOSITE B.C. HYDRO
MEL'S MEL'S MEL'S

SINGER
TUNE UP SPECIAL
$3.95
1. Check and adjust belt
2. Check and adjust loose electrical connections.
3. Check and adjust feed mechanism.
4. Check and adjust tension
5. Vacuum lint from bobbin case and feed mechanism.
6. Lubricate machine and motor.
All this plus cordial explanation of malfunctions, maintenance and proper handling of your machine.
Offer good to August 31
Singer Company of Canada, Hillside
Phone 388-6291

EATON'S WAREHOUSE STORE
749 View St.
Remember, You Can Budget Charge Through Our Customers' Accounts Office, Third Floor.

Have your favourite pieces of furniture refinished to match your newer furniture. Our expert furniture refinishers will be glad to give you a free estimate. Have your fridges and freezers recoloured, too. Just call 385-1311, local 239.
THE BAY

HIGHCHAIR, $5; TWO MONTH old Frigidaire stove, cost $360, sell $175; Kenmore washer and dryer cost $450, sell $375; 5 year guarantee; Westinghouse Frost-Free fridge, like new, $125; Queen size bed and bedspread, $100; chesterfield suite, $125; Spanish coffee table and 3 end tables, $100; Dinette suite with 6 chairs, $80; oak chest of drawers, $50. All less than one year old. Available end of September. 477-4826.

VANITY AND STOOL, BOX SPRING mattress and headboard, matching chair and drapes. Dinette table and 4 chairs; 2-door refrigerator; 25" stove; hide-a-way bed; wringer washer; 9'x12' Chinese rug; dresser; chest of drawers; lazy boy; 2 rubber undermats; drapes. 385-5027.

SINGER FEATHERWEIGHT portable in excellent condition plus automatic buttonholer and blind hemmer. $60. 2 pink and white shag rugs for bedroom, 2 for $15; twin beds, box spring and mattress, $15. 385-0644.

HIGHEST QUALITY WILTON rug, 11'x11½'; also 20 sq. yds. carpeting; antique mahogany chest of drawers; antique mahogany card table; old bricks 5c each; granite facing for fireplace. 477-4114.

JACOBSEN "18" REEL POWER mower; Coleman camp stove and stand; movie projection screen; maple gossip bench; old wagon wheel. All in excellent condition. 477-8238.

NUMBER 30 EVERDUR COPPER hot water tank complete with stand, fibreglass cover, 3,000-watt element, thermostat, pressure and temperature valves. $75. 477-5114, 592-1482, 386-0917.

AQUARIUM, CHROME AND glass, cover — heater — filter — pump, etc. Loads of Guppies, and Guramis. $40. 656-2308, office 479-1667. Royal Oak Properties.

GMC TRUCK BOX, UTILITY trailer. Pentax camera with attachments. Mirror and candle holders. Set of photography encyclopedia. 478-3158.

'65 VOLVO STATION WAGON, girl's bike, Sportorized .303 rifle, 9'3" desk. Studio couch, Bookshelf. 479-6774.

BEIGE WOOL RUG 7'X12'. CHESterfield in good condition. Folding dining table, walnut. Drapes. 592-3091.

IMPERIAL RANGE, REFRIGERator, hide-a-bed, mahogany double bed with mattress, dryer, old TV (working). 478-3929.

SWING SET, TABLE LAMP, TRIlight, modern chesterfield suite, bed-chesterfield, arm chair, and hostess chair. 592-0976.

LARGE COFFEE TABLE, ALSO end table. Large head size ash wig. Waffle and sandwich toaster. 383-0314.

AS NEW, 12 CU FT. PHILCO refrigerator with large cross-top freezer. Moving to suite. $200. 383-8356.

RARE ITEM, WALNUT HANDcarved dumb waiter, 20" diameter top, $35. 384-4788.

BRONZE HOT WATER TANK. Automatic washer. Bed chesterfield. 479-4181.

PORT AND STARBOARD, COPPER electric navigation lights, 8", new. 388-5218.

COMPLETE ROOM OF BABY furniture. Miscellaneous baby items. Twin size bed. 652-2568.

BEIGE RUG, APPROXIMATELY 9x15, $100. 386-3647.

2 TRAILER TIRES, 700X8, $16 each. 386-6872.

100 MISCELLANEOUS FOR SALE

WOODWARD'S

Unpainted Desks
In ⅝" Popular Plywood
Student's Desk $23.50
Double Pedestal $42.00
Drop Leaf Desk on Chest $37.50

In Birch Veneer
French Provincial Style —
Vanity Desk $54.75
Single Pedestal $39.95

Reconditioned power mowers. A good selection of used reel, rotary and electric, also demonstrator mowers. At clearance prices.

Use Your Woodward's Charge Account

799 PANDORA AVE.
386-3322, Local 216, 219

Headquarters for COLOPLAST and HOLLISTER Ostomy Supplies
Ask about our other accessories for sale or rent

SURGICAL SUPPLIES LTD.
1012 Broad St. 384-8433
A Division of McGill and Orme Ltd.

Stop those burglaries now! Install a wall or floor safe in your home or business. Priced from $79.95 up.

PRICE'S SAFE & KEY SHOP
847 Fort St. 384-6221
(A safe place to buy).

CHAIN SAWS
Sales — Repairs
Lombard Comango 16" bar $169
Comango Super 16" bar, automatic oiler $199.95
VIC. LAWN HOSPITAL
834 Johnson 386-8338

SOME SALE
Mattresses and Box Springs
Clearout 3'3"—4'6"
VICTORIA FURNITURE GALLERY
"The Smiling Boys"
721 Johnson St. 384-4362

PHILIPS STEREO-AUTOMATIC CASSETTE TAPE DECK
$99.95
RUDSON'S
TAPE RECORDING CENTRE
1548 Fort at Pandora 382-0928

BRAY REFRIGERATION LTD.
8' and 12' Self-Service Freezers, 8' and 12' Dairy and Produce, used walk-in Coolers.
1803 Cook St. 384-7425

I HAVE 5 MONTHS AT HEALTH Spa to sell at $17.50 per month. Regular membership is $22 per month for period of 1 year minimum. 592-0930.

HAVE PURCHASED SIMPSONS-Sears Kenmore washer and dryer, would like to sell G.E. automatic washer and dryer. $95 or best offer, as is. 477-3686.

A.B.C. ELECTRIC — 382-7221
New and rebuilt Appliances, Vacuum Cleaners, Polishers, etc. One-year warranty, good selection. Reasonable prices. 821 Fort St.

CASH REGISTERS, ADDING machines, etc. Most makes, new and reconditioned. Anker agents. Owen Sons and Richardson Ltd. now at 2101 Government St. Phone 383-7134.

LIFE-TIME MEMBERSHIP TO Palm Spring Health Spa, Victoria, transferrable to any Palm Spring Health Spa in Canada, $250. cash. Victoria Press Box 253.

MIRRORS AT WHOLESALE
16"x24" Crystal 3.99
42"x28" Crystal 11.99 60"x30" 19.99
Stewart & Hudson
400 Block Gorge East 386-3211

HAVE PURCHASED SIMPSONS-Sears Coldspot refrigerator and Kenmore range, am selling matched pair Viking 10 cu. ft. fridge and 40" range, $65 for the pair. 477-8018.

NO BAGS! NO RAKING!
See the unique Bolens Orbit-Air lawnmower at
ALF BECKER and SON LTD.
384-6414 2981 Tillicum

NEW AND USED WASHERS AND dryers. Island Washer Sales and Service, 615 Chatham, 382-6413.

GIRL'S CHILPRUFE CAMEL COAT 10-12 years $12.50; Navy blue duffle coat size 8, $10; red Vyella dress, 10 years $6.50, all as new. 383-0539.

BRITISH INDIA RUG, 9X12, SOFT beige. $200; 2 hall runners, 15¼' brown, $25. Royal Imperial table, $20. 385-7600.

NEW 5-DRAWER NURSERY chest (white), 1 Frigidaire stove, automatic cooking control, light, timer, excellent condition. 386-9483.

NURSES TERYLENE UNIFORM size 14-16 $10; fine wool white and silver evening stole from Pakistan $20. Both never worn. 592-6851.

ELECTRIC STANDARD, ALSO portable typewriter, 2 desks, lazy boy chair; card table and chairs, miscellaneous. 592-1339.

LARGE STUDIO LOUNGE NEEDS recovering, $20; oil stove suitable summer camp, $20. 478-1366.

PIANO IN VERY GOOD CONdition, $275; original water colors, some framed. 477-6164.

BOY'S CCM MUSTANG BIKE. Excellent condition. Soccer boots, size 6. 592-4118.

120 BASS PIANO ACCORDION with case, excellent condition. Girl's 2-wheel bicycle, 16" frame. 477-6291.

TWO RETURN AIRFARE HAWAII via C.P.A. Private sale, $450. Phone 388-0264.

HUB FURNITURE
715 Johnson 384-6425
Buy and Sell Good Used Furniture

RIDING MOWER, BRIGGS AND Stratton engine, 4 h.p., evenings. 478-4318.

OLD CAST IRON BATHTUB, basin, and toilet with fittings, working order, $15. 658-8183.

HAND OPERATED ADDRESSOgraph, trays and plates. Suitable for club mailings. 385-5687.

BRONZE DINETTE SUITE; OLD style Maytag washing machine and wringer. 382-7980.

MAN'S WHITE INDIAN SWEATER, large size, with buffalo design. 388-4928.

SMITH CORONA ELECTRIC portable typewriter, excellent condition $185 new, asking $135. 478-1901.

9 ELVIS PRESLEY ALBUMS, $12. 479-2445.

TOILET AND WASH BASIN, $30. 382-7887

WET SUIT WITH ALL ACCESsories, no tanks. $85. 479-2255.

WOOD LATHE, $87.50
388-9009

ARAN WOOL, 80c VALUE, NOW 45c per 2 oz. ball. 592-1030, 592-7661.

DOUBLE LAUNDRY TUBS, TAPS, and stand. 382-3684.

COMMERCIAL POWER SEWING machine. 592-7001.

PLATINUM WIG, HUMAN HAIR, $30. 478-3860.

100 MISCELLANEOUS FOR SALE

SALE — SALE
87 Men's suits, Reg. $85
SALE $49.50
27 Men's slacks, Reg. $17.95
SALE $9.99
23 Sport coats, Reg. $55
SALE $33.33
Cardigan sweaters
SALE $28.57
Other unadvertised specials
Exclusive at ...
LES PALMER LTD.
714 View St. 382-2825
Just Up From Douglas
Free Parking

REPOSSESSED
3-ROOM GROUP
ONLY 2 MONTHS OLD
2-Pce. chesterfield, 5-Pce. dinette, 3-Pce. bedroom Ste. with box spring and mattress. Reg $629, NOW $429
See Us Now at
MAIS FURNITURE
1821 Cook St. 385-2435

THE FAIR IS COMING!
Rubber English Riding Boots, from $17.50
Western Boulet Boots, from $22.95
Western Hats $16.90 and $17.95
Full range of western belts and buckles.
BUCKERFIELD'S
506 Pandora 384-7181

— LOW PRICES —
— EVERY DAY —
TILLICUM FURNITURE and APPLIANCES
Tillicum at Craigflower
384-1216

FIBREGLASS MATERIALS
Open Sat. 9 a.m. to 1 p.m.
RESIN $6.95 GAL.
Plexiglass — epoxy resin and paints. All types of foams. Fiberglass panels all at the lowest prices.
PELAGIC PACIFIC IND. LTD.
4 Huron St. 384-1811

AUTHORIZED SALES AND SERVICE
FOR KELVINATOR APPLIANCES
AT
HENDRICKSON AND SON
APPLIANCE SALES AND SERVICE
811 Fort St. 388-6122

FRENCH PROVINCIAL 8-PIECE dining suite, double bed, chest of drawers, chair, kit. table and chairs, McClary Easy washer, Motel E. Shopsmith, hand tools, Sunbeam auto. electric mower, etc. 479-4766.

HIKER'S BALLOON SILK TENTS. Size 5'x7'x3½', weight 4½ lbs., $27.50
Size 7'x7'x5', weight 5½ lbs., $35.
VICTORIA TENT AND AWNING LTD., 531 Fisgard St. 382-8215.

TYPEWRITERS!
SALES — RENTALS — REPAIRS
CAPITAL CITY OFFICE MACHINES
760 Broughton 383-5700

$100
SHOE REPAIR, OUTFIT FINisher, ¼ horse motor, stand and lasts. Cutter and press, with lasts, small tools, etc. Phone 383-2958.

SACRIFICE DIAMOND ENGAGEment ring. Class A, 3 diamonds, size 6½, 18 carat. Worth $175 new, take $100 cash. 384-2305 between 4:30 and 7.

REFRIGERATOR; AUTOMATIC washer; folding sofa bed; 2 portable baseboard heaters; chest of drawers; hand lawn mower. 592-2613.

SET OF BODY BUILDING weights, trailer mirrors, trailer Kelsey brakes, picnic table, rotary mower. 479-5617.

SOLITAIRE ENGAGEMENT RING and matching band in white gold. Appraised value $400. $210 or nearest offer. 385-6870 or 383-8776.

SINGLE-SEATED ELECTRIC golf cart, A-1 condition, new batteries, with rheostat, $400. 384-2908. 2501 McNeill.

ARBORITE TABLE AND FOUR chairs, coffee table, gold lounge chair and stool, tools, and miscellaneous items. 478-3674.

120 BASS GUILLETTI ACCORdion, $175. Electric Hawaiian guitar, $25. 20" push lawn mower, $20. 477-5281.

2 PLOTS IN HATLEY MEMORIAL Gardens, Colwood-Garden of Gospels. Graves 1 and 2, Block 81, Lot No. D. 592-7455.

2 PAIR LINED FLORAL DRAPES, Sectional chesterfield; Continental bed; washing machine; lamps; venetian blinds. 592-7723.

FRIDGE, BEDS, CHAIRS, chesterfield, rugs, etc., etc.; carpenter's bench; oil heater and tanks. 385-0683 after 4.

SPECIAL ORDER BOY'S SIZE 14 English wool Navy Blazer. 3 grey slacks, 27 waist, never worn. 383-0180.

FUR JACKET, RUSSIAN SQUIRrel. Good condition. Excellent buy at $40. 656-3585.

BEAUTIFUL BLONDE HANDpicked human hair wig. New. Bargain at $20. 656-3585.

54" WAGON WHEEL, TRAPS, AND small miscellaneous old farm stuff. 385-4597.

BROWN CHESTERFIELD AND chair, beige hall runner, 27"x24'. 384-7247.

COLLECTOR WILL EXCHANGE OR sell coins or stamps. 479-4249, after 3 p.m.

EXTRA LONG DOUBLE BED, $35; 16 feet of lined patterned drapes, 84" long, $40. 479-4968.

CRIB, HIGH CHAIR, SMALL COLlapsible buggy, and car seat, reasonable. 384-7768.

LARGE DOG HOUSE, $20. HEAVY chrome bird-cage, extras, $15. 382-3588 after 7 p.m.

40" GENERAL ELECTRIC RANGE, dark brown mahogany coffee table. 477-2165.

EXCELLENT, CLEAN QUART sealers, $2.50 dozen. 382-5009. While they last.

21" TV, $12; TANK VACUUM, $8; wringer washer, $7.50; 6 year crib, $6; 385-6340.

GOOD USED APPLIANCES
VAN ISLE VARIETY
945 KINGS RD. 384-4336, 383-137

INSULATED WIRE, DOUBLE, good for berries or fences. About 6000', 1c per ft. Johnston, 652-3189.

MOVING, HOUSEHOLD EFFECTS including Chickering Baby Grand and antique organ. 383-1727.

CARPET RUNNERS, $25; 9X12 rug, L-green, $45; floor polisher, $16. 592-1157.

WRINGER WASHER, 2 YEARS old; darkroom equipment. 477-2432.

NEW CROP COMB AND LIQUID. Babe's Honey, 1696 Lansdowne.

MOFFAT GAS STOVE, $25; G.E. fridge, $25. 388-4656.

CHAIN LINK FENCING, FREE estimates. 385-1512.

WORKSHOP ON WHEELS, IDEAL for carpenter, $400. 478-4986.

SEWING MACHINE, $149; TRI-light, chrome finish, $10. 383-3723.

PLANED LUMBER, 2X6 TO 2X10, 10' to 20'. 478-4234.

STORM WINDOWS
B.C. Aluminium. 386-3022

YEAR-OLD FRIDGE, BEST offers. 383-0662.

MOVING, MUST SELL HOUSEhold articles. Phone 385-4251.

2 LAWN MOWERS WITH 4 CYCLE engines. 386-0807.

8 CU. FT. FRIGIDAIRE FRIDGE, $35. 384-7813. Aft Temp.

HOOVER WASHER, SPIN DRYER, used only 6 times, $100. 388-6980.

REFRIGERATOR, IN GOOD CONdition. $65. 383-0490.

WHITE VIKING 24" STOVE AND 13 cu. ft. fridge. 388-9052.

BRAND NEW KITCHEN CUPboards, complete set $225. 385-5347.

NEW LAWN SWING WORTH $160, sell for $100. 384-1318.

SMALL GIRL'S BIKE PHONE 592-6404.

100 MISCELLANEOUS FOR SALE

REPOSSESSION

1 only, 12.5 cu. ft. Roy refrigerator, like new, $147 owing.

1 only, Roy dryer, top of the line, like new, $139 owing.

1 only, Dumont 3-way combination, black and white, like new, $436 owing.

2-pce. French Provincial chesterfield Ste. $252 owing.

Contact: ART JOHNSTON

CONTINENTAL FURNITURE
851 Johnson
386-2458

LOOK!
SAVE MONEY!
RENT or BUY FURNITURE

WE SPECIALIZE IN 3-ROOM GROUPS
Choose Your Own Styles and Colours
May include Colour TV, Stereo or Carpet
— YOUR CHOICE —
For as little as $23 per month

VICTORIA FURNITURE GALLERY
"Smiling Boys"
721-723 JOHNSON
Phone 384-4362
Take the Scenic Route to Yates

SAVE $100
1 Only '69 Model
Moffat de luxe Gourmet "with self-clean oven"
This is the top model with all the extra features.
Only $498
C. TAYLER
707 Johnson St. 383-3281

WAREHOUSE PRICES ON
Furniture, Appliances, Color TVs and Ranges
MATTRESSES
Easy Terms, Free Delivery
ROYAL FURNITURE and APPLIANCES
733 Johnson St. 388-9021

BACK TO SCHOOL MEANS SEWING!
Get that school wardrobe back into shape and save.
Sawyer Sewing Centre has many new and reconditioned machines. Something for everyone from $19.95.
Free Private Instruction
TERMS and FREE PARKING
SAWYER SEWING CENTRE
"The Store With a Choice"
640 Fort 388-6228

SAWYERS SEWING MACHINE TUNE-UP SPECIAL
ONLY $3.95
7-POINT SERVICE
PICK-UP AND DELIVERY
LIMITED TIME
SAWYER SEWING CENTRE
"THE STORE WITH A CHOICE"
640 FORT 388-6228

ALUMINUM WINDOWS, WOODEN windows, bathtub, shower, toilet, gas hot water tank, electric tank, 2 bronze tanks, wrought iron railing, large oak door, black walnut mantelpiece, heatilator, 2 old gates, slate roofing. Pedestal sink, kitchen exhaust fan, 100 amp. panel box, doors, 5-gallon army jerry cans. Moving, all material must be sold. 479-3344.

ELECTROHOME STEREO, 2 years old, $275; Toshiba console color TV, 19", approximately 8 months old, $400; Zenith portable black and white with stand, $140; 12x12 brown rug, $30; 48 L.P. records, $30; orange trimmed table lamp, $10. 478-4463.

GRAY DINETTE SUITE, $20; 8X10 green wool rug, $80; single continental bed, $25; Single wooden poster bed, $20; Corner coffee table, $35; Duncan Phyfe lamp table; $70; Beige drapes, various sizes, $5 pair. Lamps, $2. 383-0030.

COMPRESSED AIR SPRAYER; garden tools; wooden extension ladder, 22'; bikes; stereo; refrigerator, frost free; radio, record player; 6-year crib; electric heater; small aquarium, accessories; gate-leg table; miscellaneous items. 652-3177.

2-CABLE TYPE CHURN WATER well drill rigs, truck mounted. These rigs are complete, with all tools, bit, bailers, etc. For further information write DRILLS, Box 489, Campbell River or phone; days 287-3922, nights 923-5638.

RUGS LOOK "NEW." IT'S SO easy with RUG-MATE stain removing rug shampoo. Rent electric shampooer for $1.00, plus materials. Clart and Pattison, 760 Bay St. See our ad under Painters for other supplies.

BACK TO SCHOOL SPECIALS ON unpainted furniture. Big savings on desks, bookcases, chests, dressers, nitetables, etc. BETTER BUY HOME FURNISHINGS LTD. 704 View (downstairs) 385-4345.

FAWCETT HEATER, 37,000 B.T.U. with automatic circulating fan, oil tank, oil drum and pump. Tynan and sag chesterfield bed with matching chair, red carpet, 6'6"x11'6". 383-0942.

RUG 9X12, BEIGE, ALMOST NEW, underpad, $65; Desk 20x40, walnut finish, $30; Drapes, double lined, wine, 6'6"x7'6", $30; Typewriter, business Imperial, $15; Upholstered chair, beige, $20. 383-1761.

PEOPLE'S TRADING POST
2510 Trans-Canada Highway
Phone 478-3933
Open Sunday, 1-6 p.m.

FRESH PRODUCE, NEW POTATOES, marrow, squash, cucumbers, beets, buttered beans and shrub from $1 up. Phone orders 479-4125, 4200 Glanford Ave.

PLASTIC BAGS — FROM DINKY little 2-ounce size to heavy duty gravel sacks. Special sizes made to order at Industrial Plastics Ltd., 2105 Douglas St.

OIL HEATER, GURNEY OIL range, hot-water tank, custom built oil tank and stand, fuel lines, vent pipes, all for $100. 384-9281.

30" PUSH BUTTON SWITCH G.E. electric stove, $80. Knit Master 160 needle knitting machine, $50. All good condition. 479-2692.

NEW LEWYT VACUUM; CLEAN girl's coats, good, sizes 10-14; armchair; felt mattress and other miscellaneous items. 385-0178.

GOLF CLUBS, LADIES AND gentleman's, with or without cart. Clemson hand mower. 384-6173.

LATHE, BARNES, SCREW CUTting, back geared, floor model, 6" swing by 4' center. $475. 592-6015.

1969 SET OF GROLIER ENcyclopedias, $375 value, $210. 384-5886.

CRIB, $20; BASINETTE, $7; 2 wigs, $25 each. Phone 386-9004.

HOSPITAL BED, COMPLETE unit, $175 or offers. 477-8079.

9 BY 9 UMBRELLA TENT, 8 FT. rubber boat. 382-5309.

NEW 36" LONG BATHROOM vanity. $80. 42", $75. 385-4030.

CHROME KITCHEN SET, $30; fridge, $30; free kittens. 592-9758.

CRAFTSMAN 18-REEL MOWER good shape and sharp. $27. 656-3361.

UTILITY TRAILER
479-2954

100 MISCELLANEOUS FOR SALE

OUT-OF-TOWN STUDENTS ... LOOK!
You'll need luggage so be sure to see the giant display
SUIT CASES
FLIGHT BAGS
TRAIN CASES
at
SPENCER'S STORES LTD.
1110 Gov't "Downtown"

VERY LARGE, ANTIQUE carved black oak dining table and 8 chairs, $500. Large Victorian 5-drawer and 6-drawer mahogany chest dressers, $150 and $200. One pair large brass carriage lamps, $150 pr. Crown Derby Blue Mikado dinnerware, 6' tall antique book case. 384-4479.

HAND GESTETNER, INK, EXTRA screens, etc., good condition, $30; large outdoor shield-shaped sign and wrought iron bracket for store or estate, $50; heavy parchment paper sheets, 9"x13" for diplomas; lamp shades, etc. 384-4479.

BARGAINS IN NEW, USED, estate, antique, jewellery watches, clocks, ornaments, TV sets, radios, record players, furniture, appliances, lamps, rugs, etc. Morgen Agencies, 885 Esquimalt Rd. Just across from Maverick Market.

FRIGIDAIRE AUTOMATIC washer, dryer, round kitchen table, Sunbeam mower with cord, bunk beds complete, pet carrier, Gendron doll pram, dresser, fold away, bedside table. 477-4416.

3 CHESTERFIELD SUITES, would suit cottage, rumpus room. Continental unit. Rollaway. 384-4249 before 8 p.m.

FRIGIDAIRE REFRIGERATOR, large; new de luxe Baycrest lawnmower; hose; tools; half price. 658-5549.

ELECTRIC FEED GRINDER, 35 h.p. Johnson outboard and controls, 15' plywood boat, asbestos siding, oak flooring. 478-1874.

GLASS HOT WATER TANK COMplete with element, 22 gallon, 1,000 watts, first class condition. Offers. 479-2509.

CEDAR KINDLING, 50C BUNDLE. Boy's 3-speed bike. Soccer boots, size 8. Men's ice skates, size 7. Assorted bowling shoes. 384-8817.

WESTINGHOUSE WRINGER washer in good condition, $30. 384-9277.

BLACK RIB-CLOTH COAT WITH baby lamb shawl collar, size 14. Almost new. $75. 385-4085.

COMPLETE MAN'S WET SUIT. Small ¼ inch plus extras. $100. 384-5383.

MODEL M ANDIS MASTER electric hair clipper A-1 condition. 385-5387.

FOR SALE: ELECTRIC BABY dish, $6; bathinette, playpen, converts to crib, $20 each. 479-1481.

GENDRON BABY CARRIAGE, $30. 20' Nylon shag runner, copper with underlay, $30. 479-2804.

MOVING. BOOKCASE BED AND chest of drawers, and miscellaneous. 382-1529.

$100 IN CANADIAN SILVER, rotary power mower, lawn chairs, garden tools, tri-light. 385-8290.

103 MISCELLANEOUS WANTED

WE NEED MULTI-THOUSANDS OF bricks for garden project next spring. We would like to buy them in dribs and drabs over the intervening months. If you have any left over from projects of your own and wish to sell them please call us at 478-1264. Even the smallest amount will be very welcome.

SCRAP CARS AND CAR BODIES
Complete American Car — We pay $5.
Complete Foreign Car—No charge.
Part Cars and Bodies—We charge $2.50 to $7.50
Above Prices in Our Yard
Reasonable towing charges arranged.
MORRIS GREENE INDUSTRIES
1932 Store Street 385-9705

SCRAP METALS
BOUGHT FOR CASH
9 'TIL 5 DAILY
Number 1 copper, 38c lb; brass, 22c lb.; aluminum, 6c lb.; lead, 8c lb; car rads, 23c lb; batteries, 50c.
ABEL TRADING
422 JOHN ST., 388-6541

CASH PAID FOR BROKEN OR good condition used jewellery, watches, clocks, glassware, ornaments, household items, TV sets, radios, record players, combinations, small appliances, furniture, rugs, drapes. What have you? 386-3832, 656-3520.

NEED CASH?
Cash paid for good tools, cameras, all types of musical instruments. What have you? Island Trading, NOW AT 630 JOHNSON Street just down from Douglas. 384-5354.

KILSHAW'S AUCTIONEERS
Buy — Sell — Appraise
1115 Fort 384-6441

FOR MONEY IN A HURRY WE buy or loan money on tools, guns and musical instruments. Broad-Johnson Trading Centre, 617-619 Johnson Street (opposite Pet Shop). 383-9512.

THE SALVATION ARMY MEN'S Social Service and Rehabilitation Centre need your used furniture, clothing, household goods, to carry on social program. Please phone 386-3295.

NAUTICAL BOOKS NEEDED. Shipmaster's Business, Magnetism, Engineering Knowledge and Admiralty Volumes of Navigation. 477-3591.

WANTED: OLD WATCHES, BURlington Express and others. Antique trunks, old hanging chandeliers, etc. 642-3086.

FAMILY TRADING
Cash for furniture, tools, appliances, guns, etc.
478-5631 — 9 a.m. 9 p.m.

WILL BUY OLD MODEL AIRplane engines and parts. Write A. Parker, 613 Argyle Street, Port Alberni, B.C.

WILL ACCEPT APPROX. 12 HUNdred cu. yards clean free fill, delivered. 658-8477.

VIOLIN FOR CHILD. PREferably ½ size, very reasonable. Button holer. 382-5409

GOOD WINE GLASSES. COPY Ouspensky's the Fourth Way. 385-7308.

WANTED: PLATFORM SCALES. Al's Auto Parts, 214 Dundas, 363-8233 after 6 p.m.

LUNDS AUCTIONEERS
BUY — SELL — APPRAISE
926 Fort 386-3308

WE BUY YOUR FURNITURE, household goods, pictures, tools, etc. Best cash prices. 386-0462.

GOOD BOOKS ALWAYS BOUGHT
HAUNTED BOOKSHOP
845 Fort 382-1427

GUNS OF ALL TYPES FOR CASH
ROBINSON'S 385-3429

MAHOGANY PIECES FOR LIVING and bedroom, also chesterfield suite. Mr. Morris, 386-3501.

WANTED: HIGH-WHEELED ENglish pram. Victoria Press, Box 159.

REFRIGERATORS AND FREEZERS bought. 384-7813. Al-Temp.

SQUARE DEAL—JUNK DEALERS
383-1221 1126 Hillside 383-1601

LAUNDROMAT EQUIPMENT wanted, for cash. 745-3713. Youbou.

AUTOMATIC WASHER WANTED.
477-6857

WANTED: STURDY BUNK BEDS. Adult size. Reasonable. 479-1164.

DECK FOR 1-TON FORD TRUCK, a long wheel base. 652-1655.

109 MISCELLANEOUS TO RENT

RENT TO OWN
New Sewing Machine, $2.75 Weekly. $9 Monthly.
SAWYER SEWING
840 Fort St. 388-6228

WORKSHOP, 2,000 SQ. FT. OVERhead crane, arc welder, lathe, etc. 5297 W. Saanich.

RENT FURNITURE OR APPLIances. The Traders, 715 Finlayson. Open nightly till 9. 388-6264

RENT A MAYTAG WASHER AND porta dryer at BUTLER'S, 1750 Douglas. 383-6811.

115 SWAPS

SACRIFICE SALE
YOUR TRAILER — CAR — LOT — OR?
Could be your down payment on a 4-bedroom Cordova Bay seaview home.
ROSS CORBY — 385-1431
Quadra Realty Ltd.

TRADE A LOT OR A MORTGAGE or a late model 4-door auto on this 170 51' Leisurehome Trailer, completely furnished, SKIRTED and with paved lot at Goldstream Villa. Good value at $8,500 and owner will carry balance. ALF PORCHER, 386-2955 or 384-5823. Mayfair Realty Ltd.

TENT TRAILER WITH ADD-A-room, complete with accessories, value $600, for boat, motor and trailer or automatic Canadian compact, or cash. 656-2084 or 2075 Weiler Ave., Sidney.

FROM SEPTEMBER 1970 TO Easter 1971. Port Alberni 10'x19' self-contained trailer, set-up. 1 person only, for equivalent 1 person only Nanaimo. Bowden, 1080 Falls, Port Alberni.

14'6" ISLANDER FIBREGLASS deep V boat, sleeper seats and full camper top, fully equipped. 2 months old. Valued new $3,400, swap for truck and cab over camper, same value. 479-3110.

1961 AUSTIN STATION WAGON, value, $150; Steam cleaner, practically new, value $300, trade for what have you, equal value. 384-4081 or 383-8551.

TRADE $3800 EQUITY IN 64 FT. 3-bedroom mobile home for truck and camper, lot mortgage, etc. my payment $115 month on balance. 477-6623.

WILL SELL OR SWAP '68 DODGE sedan, $2,000. Value as down payment on property or house. Consider fibreglass boat. 658-8477.

1963 INTERNATIONAL TRAVELall, 4-wheel drive for small station wagon. 478-3688.

MCCLARY EASY COMMERCIAL washer, swap for Hoover apartment washer or sell. 1711 Kings.

CAMELLIA ACCORDION 120 BASS value $300 for down payment on a hardtop trailer. 382-6446.

SWAP '65 MUSTANG, A-1 CONDItion, 289, 3-speed, and cash for good '55-'57 T-Bird. 382-5940.

SWAP FOR LIGHT MOTORCYCLE or sell. Clean 1959 Chev. Tested to 1971. $160. 385-4380.

SWAP SHAKES FOR TENT trailer. 478-3879.

MODEL 97 WINCHESTER PUMP shotgun for fridge or ?. 385-5890.

SWAP 303 AMO FOR 306
479-2194

ZENITH TAPE RECORDER. FOR what have you, or $25. 479-2383.

TRADE $3,500 EQUITY IN HOUSE for boat. 652-2656, 384-5157.

117 ANTIQUES

KILSHAW'S
Buy for Cash
Appraise for all purposes
1115 Fort 384-6441

TOP CASH PRICES FOR OLD china, glass, silver, paintings, furniture, jewelry, B.C. Indian items, etc. BYGONES ANTIQUES, 1034 Fort. 383-6025, day or night.

ROSEMARY WELLS ANTIQUES wishes to purchase old jewellery, dolls, glass and other good quality antiques. 839 Fort St. 386-0036; evenings 386-8026.

RARE COLLECTOR'S ITEM: TWO unusually beautiful hand carved wooden sun dial patterns, completely unique. $200 and $300. 931 Dunford, Langford.

LOVELY OLD COTTAGE SIZE piano with fretwork trim. Write for appointment to view. T. B. Gurney, Box 166, Ganges, B.C.

AVENUE ANTIQUES — 1869 OAK Bay Ave. We buy and sell old silver, glass, brass and furniture of yesteryear. 385-5197 or 386-7638.

20-PIECE LITHOTHANE TEA SET. Geisha girl in cups. $75. 478-4122.

120 GARDEN SUPPLIES

Fertilizer

AGED CHICKEN MANURE WITH mulch. The best organic fertilizer for your garden. 5 yards $18, 10 yards $27.50. C.O.D. 478-4194.

FREE FERTILIZER
You haul. Oaks Poultry Farm. 880 Downey Road, Sidney.

OLD COW MANURE NO WEEDS, 6 yards $34; bag $1; Chicken manure 6 yards, $18. 685-4366.

DUCK MANURE, 50C A BAG, 60C del. Sidney Duck Farm, 656-4412.

Plowing, Rotovating and Cultivating

COOPER'S TRACTOR SERVICE
Gardens, yards tractor rotovated, plowed, cultivated and levelled. Mowing. 382-9316.

ROBS ROTOVATING
Mowing yard, levelled, rotovated, cultivated, post holes. 386-2652.

C. STARCK ROTOVATING, BRUSH and grass cut, post holes, etc., loading and hauling. 479-3157.

DON'S TRACTOR SERVICE
Rotovate, plow, cultivate, mow, loader, blade, rake. 477-3813.

VALLEY VIEW TRACTORS
Rotovating, tall grass cutting. Hauling. 479-3527

CENTRAL SAANICH TRACTOR
Rotovate, plow, level, loader, mowing etc. Owner driven. 652-2306.

Seeds, Bulbs, Plants, Trees, Shrubs

AFRICAN VIOLETS, 841 JASMINE Avenue. 479-5496.

Top Soil, Rocks and Fill

SPECIAL: COLWOOD-LANGFORD area, the best top soil available. No weeds or rocks. Ideal for lawns and gardens. Order now before the fall rush. 10 yards, $35. C.O.D. only. Large and small machines available for spreading. 478-4194.

REALLY GOOD TOP SOIL, CONTACT LAYRITZ NURSERIES — 479-3434

SCREENED TOP SOIL, GRAVEL, sand. Free fill, No. 2 soil, $2.50 yard. 479-5719, 477-5371.

NO. 1 CLEAN RICH TOP SOIL, $3.50 a yard delivered. Coast Excavating Ltd., 652-2679.

NO. 1 TOP SOIL, CLEAN FILL, blasted rock. O.K. Trucking Co. Ltd. 386-3414.

VIRGIN MEADOW SOIL FOR sale. Phone 479-1687.

A-1 SANDY LOAM, 7 YDS. $25. Aged horse manure. 385-8966.

A-1 BLACK CLEAN LOAM SOIL, 6 yards, $24. Bag, $1.25. 385-4356.

125 PETS AND SUPPLIES

FEMAL MALTESE PUPPY. Adult Yorkshire Terrier female. Adorable pets. 383-0127.

BLACK MINIATURE POODLE puppies, registered — terms. Also stud service. 743-2893.

MINIATURE SILVER POODLE, male, puppy, very intelligent. 477-4870, after 6 p.m.

BEAUTIFUL REGISTERED miniature poodle puppies, quality breeding. 383-5993.

LOOK LOVELY LITTLE SIAMESE kittens yours for $15 each, house trained. 652-3361.

DACHSHUND. LONG HAIRED red male, 3 years. Breeding stock. Papers. $100. 478-3427.

BOARDING SMALL DOGS AND cats. Personalized, loving home care. 478-1156.

FANCY PIGEONS, SWALLOWS, fan tail, Russian Trumpeters, racing pigeons. 478-2512.

REGISTERED SAMOYED PUPpies. Snowballs in the summer time. $100 up. 479-6534.

SIAMESE KITTENS, SEALPOINT; also 3-year-old Queen, purebred. 382-7423.

FOR SALE, TOY POODLE, MALE, registered. $120. 382-5920.

PUREBRED SIAMESE KITTENS. Reasonable. 477-1022.

PUREBRED SEALPOINT SIAMESE kittens, $15. 388-6162.

3 CHIHUAHUA PUPPIES FOR sale. 592-0546.

RABBITS FOR SALE. ALL AGES, all colors. 479-6061.

FREE KITTENS
Phone 388-7616.

KITTENS — TO A GOOD HOME, 8 weeks old. Phone 478-5147.

SCHIPPERKE PUPPIES $75. Ideal house pets. 479-1100.

125 PETS AND SUPPLIES

PURE BRED ENGLISH Springer for stud. Son of American and Canadian champions Magills Patrick C.D., registered American and Canadian Kennel Clubs. 479-4338.

WOULD LIKE MALE PUP IN exchange for stud service. Registered Irish setter, in beautiful condition. Registered bitch only. Phone anytime. 652-2581.

GERMAN SHEPHERD PUPPIES by the Imported Pacific Coast Grand Victor, out of Greif Granddaughter. Shady Brook Kennels. 743-9447.

STURDY QUIET ENGLISH PUG puppies. Reasonable. For information write Mrs. C. Ruby, 19097—54th Ave., Cloverdale. 112-574-5653.

FREE GERBILS. WOULD THE girl who borrowed our blue cage please return it to Mrs. McCall. 384-0804.

BEAUTIFUL SIAMESE CATS, KITtens. Gentle, affectionate. Frosts, Blues, Chocs., and Seals. Registered or pets. 478-2635. Evening.

ORPHANS NEED HOMES. Lovely bred Chihuahuas, various colors and ages. Stud service. 384-6458.

GREATER VICTORIA DOG OBEDIENCE TRAINING CLUB
PHONE SECRETARY, 592-7310

CHAMPION SIRED REGISTERED white toy poodle for stud service. 384-0910.

"MELITA" CAIRN TERRIER kennels, puppies, studs. Raymond at Snelling. 479-2686.

EXCLUSIVE BOARDING — SMALL dogs and cats. McCoy, 479-7301, between noon and 6 p.m.

PUPPIES! REGISTERED BLACK miniature poodles. Affectionate and lovable. Fully vaccinated. 656-2186.

THE DOG AND CAT HOLIDAY INN
Pat Bay Hwy. 652-2112

ENGLISH SETTER, SPAYED female, 1-year-old, excellent hunting stock. $75. 477-5591.

SEALPOINT SIAMESE KITTENS, 7 weeks old, house trained, $15. 382-1306.

SPRINGER SPANIEL PUPS. 6432 Pat Bay Highway.

4 PUPPIES FOR SALE, $10, EACH.
382-4476

REGISTERED ENGLISH COCKER pups. All colors. $75. 479-2115.

REGISTERED ENGLISH SPANIEL, male, 6 months. 383-5446.

FOX TERRIER PUPS, SMOOTH. Registered, shots, $50. 658-5947.

AFFECTIONATE MALE SIAMESE, to kind adult home. 478-3048.

KITTENS
656-2408

127 CHICKS, POULTRY, HATCHING EGGS, SUPPLIES

HENS 50C EACH, OAKS POULTRY Farm, 880 Downey Road, Sidney. 656-2485.

YOUNG PULLETS; ALSO DUCKS, geese and turkeys. 462 Goward Rd.

128 LIVESTOCK SUPPLIES AND EVENTS

GCHC OPEN MEETING CAPITAL district regional planning board proposal for TRAILS CONNECTING REGIONAL PARKS, Postponed till 9 p.m. Wed., Oct. 7. VWHC club house, Saanich Fair grounds. Information. 656-8158.

PALOMINO MARE, 11 YEARS, 15.1 hands, has been pony clubbed and is reliable on trails. $225. 743-3248, Cobble Hill.

TWO MORGAN MARES. ONE part thoroughbred mare. One Welsh pony mare. Offers. 2275 Millstream.

1 YOUNG FRESH HOLSTEIN cow; 1 veal; 2 butcher hogs. 478-1876.

QUIET PINTO GELDING WITH western saddle and bridle. To be sold together or as one. 479-2768.

GENTLE, SPIRITED 6-YEAR mare, with 3½ months colt. $450. 477-4565.

1 HOLSTEIN HEIFER, 22 months, open. 1 Hereford cross Heifer, bred. 479-2954.

AS BROOD MARE, ½ thoroughbred, 9 years by Gray Sky. 652-2239.

WILL LEND YOUNG RAM, please write Joan Yates, R.R. No 1, Victoria.

HOLSTEINS, HEIFERS, AND steers. Herefords, Charlois calves, etc. Offers. 479-5426.

PART QUARTER HORSE MARE 8 years, gentle. $250. 642-5455.

SHEEP AND LAMBS FOR SALE.
478-4138

7 WEEKS WEANED PIGS, LIKE little butter balls. 652-2527.

HAY FOR SALE, IN THE BARN or delivered. 656-1902

PART THOROUGHBRED, 2 YEARS old, ready to be broken. 658-8573.

BAY MARE. GOOD DISPOSITION 479-6892.

1 BUCK KID FOR SALE.
477-2966.

HEREFORD HEIFER, 16 MONTHS. $260. 478-2041.

WANTED APPROX. 300 LBS. MILK quota. 743-2887 Cobble Hill.

3 HOLSTEIN COWS JUST FRESH 1 registered. Ph. Duncan 746-5861.

130 HEAVY EQUIPMENT AND MACHINERY

ISLAND EQUIPMENT LTD.
Box 718 — 754-7735
Nanaimo, B.C.

Used Equipment Values

MC JOHN DEERE Crawler Dozer, good condition, $2,000.
2010 JOHN DEERE Crawler Dozer, reconditioned, $6,850.
440A JOHN DEERE Rubber tired Log Skidder, excellent condition, $12,500.
544 JOHN DEERE Rubber Tired Loader, nearly new, $21,500.

Good Buys — Other Makes

800C Case Crawler Loader, fair condition, $6,500. HD 11 Allis Chalmers Crawler Loader, fair condition, $9,000. HD 4 Allis Chalmers Crawler Loader, good condition, $6,500. DT 31 Terratrac Crawler Dozer C-W Winch, reconditioned, $3,500. W9D Case Wheel Loader, good condition, $15,600. D60 Balmar Wheel Loader and Backhow, fair condition, $6,500. 205 Koehring Track Backhoe, good condition, $14,000. (Automotive) Jeep used, good condition, $1,200.

For further information please contact Hugh Lea, 743-2785

BUTLER BROS.

Case 580 with 14 ft. backhoe and loader, completely reconditioned and painted. $8500
Ford Major diesel with backhoe and hydraulic front blade. $1650
Case 310 diesel crawler with angle dozer, winch and canopy. $5250
Keating Cross Road
652-1121, Local 59

WHOLESALE PRICES
On new and used Crawler Tractor parts, for Cat, International, A.C., John Deere, etc. Duty free.
WEST COAST EQUIPMENT, INC.
7777 Detroit Ave., S.W.
Seattle: Washington 98106
Phone 206-R03-0791

3-TON CLARKE FORK LIFT $1,495; 2-ton Clarke fork lift $1,195, also 2-ton Clarke fork lift as is $495. 1½-ton fork lift, $995. 2-cylinder Lister Diesel engine, as is $45; 7½-k.w. power plant $495. Hunts' Electrical Co. 2925 Tillicum Road. 382-7741.

MURDIE 60 3 DRUM YARDER, powered with T120 Chrysler with 3 roller bearing fairleads and 5 long guy lines with shackles. Reasonable. 383-3339.

FOR SALE OR HIRE, H.D. 21A, Allis Chalmers tractor. Good condition. Phone 749-3440.

FOR RENT: 250 AMP WELDER with torch on 1-ton flat deck with Crawl beam. 652-1700 eves.

135 FARM IMPLEMENTS

FERGUSON TRACTOR WITH double plow and harrow, $800 or best offer. Massey Harris tractor with Davis loader, $300 or best offer. 652-2224.

NEW JOHN DEERE 12 H.P. 4-speed and 47 inch mower to clear, $1250. Victoria Jeep, Hillside at Rock Bay.

135 FARM IMPLEMENTS

BUTLER BROS.

Massey Ferguson 65 diesel with power adjusting rear wheels. $1950
Ford 300 diesel Selecto speed. $2350
Dearborn 3 by 14 mounted plow. $225
Brady Flail Harvester. $175
John Deere 60 ft. elevator with undercarriage and electric motor. $325
Keating Cross Road
652-1121, Local 39

BUTLER BROS. EQUIPMENT
Complete Water Pumps
Sales, Service and Installation
Agents for Jacuzzi and Berkley pumps, well tested. Free estimates.
Phone 652-1121, Local 50
2070 Keating Cross Road

150 CARS FOR SALE

P P P P P P P P P P P P
P P P P P P P P P P P P

PLIMLEY
Since 1893

1967 RAMBLER Rebel, station wagon, big 6, automatic, one owner. Factory warranty. $1995
1966 RAMBLER "770" station wagon, 6 cylinder, automatic, radio. $1795
1966 PLYMOUTH Fury III, 4-door, sedan, 383 V-8, 4-speed on the floor. A real gem. $1595
1968 CHEVROLET Impala, 327, V-8, full power. $2495
1968 AUSTIN "1100" Sedan $1495
1968 ENVOY De luxe Sedan $1395
1968 CORTINA G.T. Sedan, radio $1695
1969 DATSUN Pickup, radio $1795
1967 SIMCA Sedan $895
1966 VOLKSWAGEN "1300" radio $1195
1965 CITROEN Sedan $995
1964 RENAULT R-8 $495
2-1963 CHEVROLET Impala hardtops. Completely equipped. Each $795
1964 CHEVROLET ½-ton pickup, 8' box, 4-speed, radio $1195

50 More Bargains to Choose from
Large and Small
Trucks too
Drive in and Browse
PLIMLEY
1010 Yates 382-9121

P P P P P P P P P P P P
P P P P P P P P P P P P

DAVID MOTORS LTD.
G-I-A-N-T
STOCK
REDUCTION
SALE!
ALL PRICES
DRASTICALLY
REDUCED!
SEE OUR DISPLAY AD
Page 22
DAVID MOTORS LTD.
1101 YATES AT COOK
386-6163

THINKING OF TOYOTA
METRO TOYOTA LTD.
624 Finlayson

MOVING, MUST SELL 1962 Rambler Classic station wagon, new guaranteed automatic transmission. $595. 385-4968, before noon and after 5 p.m.

1967 DODGE MONACO 500, 2-DOOR hardtop. Vinyl roof, V-8, automatic, power steering, brakes, bucket seats, centre console, radio, plus many extras. Phone 478-6056.

'56 FORD TWO DOOR, GOOD rubber and body. Excellent running condition. Tested. Standard transmission. Installed $250 worth tape equipment. $425. 383-4237.

MUST SELL: 1962 FORD FAIRlane Compact, V-8, automatic. Like new condition, only 57,000 miles. Approximately $650. Please call 385-2153.

'67 SS IMPALA 396 CU. IN., 350 h.p., 4-speed, 2 mags, 2 chrome wheels, positraction, power steering and brakes. $2800 or best offer. 592-2171.

THINKING OF TOYOTA?
Phone George Brewster
382-9895

FORCED TO SELL '64 BEAUMONT. 327 cu. in., 350 h.p. cam, ported and polished heads, 11.5-1 compression pistons, chrome rings, headers, etc. Offers. 385-5396.

'65 METEOR 2-DOOR HARDTOP, bucket seats, floor shift, V-8, automatic, power brakes, power steering. New condition. $1200. 383-4818.

1963 PONTIAC PARISIENNE 2 door hardtop, factory 327, 4-speed, tachometer, new tires, clean. Offers or small car in trade. 383-9417 between 6 and 7.

DESPERATE! MUST SELL THIS week. Beautiful 1968 Isuzu. Low mileage, excellent condition, tape deck, ideal second car. $1300. 479-6800.

1969 CUSTOM WAGONEER, V-8, automatic, p.s. and p.b., 4-w.d., demo., $5,200. 1962 Chev V-8, sedan, $395. Victoria Jeep. Hillside at Rock Bay.

MUST SELL 1962 PLYMOUTH station wagon or 1961 Volkswagen. Asking $750 and $550, reasonable offers considered. 656-5005.

1969 DATSUN 1000. ONLY 5,000 miles. $1550 or 1961 de luxe Humber like new, only 26,000 miles. $900. 384-4479.

EXCEPTIONALLY CLEAN 65 Pontiac Parisienne, 4-door hardtop, V-8, radio, etc. Must be seen to be appreciated. Offers. 479-7778.

1964 BUICK SKYLARK HARDTOP, V-8 automatic, power equipment. Immaculate. 592-9562.

1958 AUSTIN CAMBRIAN, REconditioned motor, tested, $225. 477-1329.

MUST SELL 1968 ENVOY EPIC. Very good condition. Best offer takes. 383-7989.

1963 CORVETTE ROADSTER. Fuel injection, 327-375 h.p. Mags. Good condition. $3500. 477-1959.

'59 VAUXHALL, GOOD RUNNING order. $250. 383-9340.

'69 MINI COOPER, EXCELLENT condition. 384-4537.

'67 PONTIAC PARISIENNE, 4-door hard-top, best offer. 477-4142.

1955 ANGLIA, NEEDS SOME work. $50. 386-7069.

150 CARS FOR SALE

B. MADSEN MOTORS

1964 CADILLAC Fleetwood $1895
1968 DODGE Tradesman's van, V-8, automatic $2195
1960 CHEV sedan $225
1958 CHRYSLER $295
1956 DODGE $125
1958 CADILLAC $425
1960 PONTIAC convert $595
1949 CHEV. ½-ton $295

COMPACTS

1962 FALCON wagon $495
1963 AUSTIN wagon $495
1961 M.G. Midget $395
1963 RENAULT, Only 30,000 miles, like new $595

B. MADSEN MOTORS LTD.
2691 Sooke Rd. 478-5214
Bank Financing

A BETTER CAR AT A BETTER PRICE

1967 CHEVROLET 4-door, V-8, automatic, radio, sparkling red in colour, Excellent mechanical condition.

$1566

$66 Down
$66 for 30 Months
With Approved Credit
Including Tax
Less If You Have A Trade

BRIAN HOLLEY MOTORS
3319 Douglas at Cloverdale
384-1161

Yates Street Motors
847 Yates Street 385-5443

60 RENAULT $125
59 VAUXHALL $245
58 OLDSMOBILE $95
61 PONTIAC convert. V-8, AT. $395
57 VOLKSWAGEN $245
63 CONSUL (very clean) $595
63 CHEVY II $695
63 CHEV. ½-ton pickup $695
62 FORD R.W. $495
66 VALIANT Signet 2-dr. Ht. $1595
67 FORD Fairlane R.W. V-8, P.S., P.B. $1795
67 CHEVROLET AT-6, 4-dr. sedan $1295

MANY MORE TO CHOOSE FROM

1969 CORTINA G.T.
Radio, Whitewalls,
Low mileage
$1877
METRO TOYOTA
386-3516

LATE 1968 FORD GALAXIE 500 2-door fastback, 12,000 miles, blue, fully powered. $3195. Also, 1963 Corvette Stingray. New wheels, tires and transmission. $3,500. Thos. Atkinson Garage, 617 Vancouver, days 383-3131, eves. 384-4242.

1964 MERCURY MARAUDER hardtop, low mileage. Immaculate. stick shift. All power. White naugahyde interior, new mufflers, underseal, new winter tires and rims. $1600. 384-4460.

SELECTION, SATISFACTION FOR COMPACT AND IMPORTS
SEE
STEVENSON MOTORS
1640 CEDAR HILL X RDS.
477-2143

1966 PONTIAC BONNAVILLE station wagon, like new throughout, power equipped, tested, excellent family wagon, must be seen to be appreciated. Asking $2,900 or best offer. 478-3806.

STATION WAGON, 1968 FORD Cortina, de luxe 1600. Automatic transmission, 9,000 miles. Immaculate. $1900. 386-1097, 383-3209, or 388-5474.

VOLKSWAGEN 1968 KARMANN Ghia, excellent condition, 28,000 miles. Extractor exhaust, snow tires, many extras. $1850 or best offer. 478-5860.

FOR IMMEDIATE SALE 1966 Comet Cyclone hardtop, showroom condition. Every conceivable option. Offers to $1975. 2164 Midowne. 592-9016.

MUST SELL '63 PONTIAC Laurentian, 4-door sedan, automatic, power steering. Sacrifice $500. Phone between noon and 2 p.m., 384-7597.

FORCED TO SELL '66 FALCON wagon. V-8, automatic, radio, better than average. $1395 or offers. 385-5962.

'66 OLDSMOBILE ALL-POWER option. Driven only 6 months of year. Open to reasonable offers. 477-2815, call between 5 and 7 p.m.

DUNE BUGGY, CHROME wheels, bucket seats, stainless steel roll bar, mahogany panelling. Ph. Duncan, 748-8853.

1965 COMET, 202, 4-DOOR, RADIO, white wall, full wheel covers, 33,000 miles. New transmission, clutch, shocks, etc. $895. 383-1772.

'67 BEAUMONT CONVERTIBLE, 396, 3-speed, automatic, power steering. $2200 or best offer. 384-0164.

1967 YELLOW CAMARO. V-8 automatic. Good condition. Low mileage. 1 owner. Lady driven. $2150 or best offer. 592-7952.

'58 NASH METROPOLITAN, GOOD condition. Excellent student's transportation. Economical. $225. 656-3585.

ESTATE CAR, '65 FORD FAIRlane, 4-door, automatic, radio, good shape. $950 or nearest offer. 386-0367.

'69 Z28
Silver grey and black, tach, discs, 4-11 positraction, 11,000 miles. Cost $4914 new. Asking $3900. 382-6784.

1965 VOLKSWAGEN DE LUXE. Excellent condition. Full mechanical record. 428 Kipling Street. $850. 382-4388.

'64 CHEVY SS IMPALA, POWER brakes, radio, $900 or best offer. Can be seen at 941 Cloverdale. Sunday all day.

1956 PONTIAC 265 V-8 HURST 3-speed. Very good condition. Immaculate interior. $650. 478-5257.

1965 COMET CONVERTIBLE, 289-300 h.p., 3,000 miles on engine. Offers. 384-8834.

1967 FORD FAIRLANE 2-DOOR hardtop, V-8 engine 289. 1 owner. 383-4062.

1957 ZEPHYR, GOOD CONDITION, new tires, government sticker, $300. 652-3176.

'66 PARISIENNE CUSTOM SPORT, good condition, $1365, tax included; or $1050 plus older car. 383-1740.

'69 VOLKSWAGEN DE LUXE with radio. $1395. Excellent condition. 384-5897.

1955 DE SOTO SEDAN, REAL good condition. Only 35,000 miles. 388-7653

ONE OWNER 1966 PONTIAC Parisienne convertible, like new, equipped. 658-2846

SACRIFICE 1965 BUICK WILDCAT 2-door hardtop, $1695; also 1956 Olds 98, $125. 477-1358.

'51 DODGE, PASSED INSPECtion, good running order. $200 or offer. 477-5192.

'67 IMPALA, 2-DOOR HARDTOP, white interior. Like new. 17,000 miles. 385-5100.

'56 FORD, V-8, MOTOR IN VERY good condition, reasonable. 383-4997.

1956 4 CYLINDER CONSUL. Reasonable. 383-4733.

'65 CHEV. CONVERTIBLE, V-8, $1400 or best offer. 385-8564 after 5.

1961 HILLMAN CONVERTIBLE. Good shape, $300 or offers. 592-1197.

'56 ANGLIA, TESTED $80.
388-4616

150 CARS FOR SALE

"COLWOOD CORNERS"
Used Units

68 Mustang V-8, one owner. Only 24,000 miles. Only $2565
68 Datsun pickup. Whitewalls. As new. Only $1595
66 Falcon Futura 4-dr. station wagon, 6 auto., chrome roof rack. Radio. New tires. Only $1695
64 Meteor V-8, convertible, bucket seats, P.S. and P.B. Only $1195
64 Chev 6 pickup, long wide insulated canopy. Only $1295
64 Futura 2-door H.T., 6 auto. Smart model. Only $995
62 Volkswagen Beetle, rebuilt motor, new clutch. Only $650
68 Buick Wildcat 2-door H.T., loaded, as new condition. Only $3395
60 Lincoln 4-door hardtop, clean, nice running car. Only $995
62 Buick Special V-8 sedan, small model, nice driver. Only $595
62 Land Rover 4-wheel drive, Warren Hubs, winch. Metal cab. Only $1195
65 Fargo ½-ton, V-8, 4-speed, needs paint, good tires. Only $995
59 Mercedes Benz 180 Diesel sedan, very economical. Only $695
62 Corvair Monza Coupe, automatic, one owner. Only $495

"COLWOOD MOTORS"
1836 Island Hwy., 478-1824

NEED A CAR?
Over 80 Top Quality Fully Guaranteed Automobiles to Choose From At
NATIONAL CHRYSLER DODGE
384-8174
(Trade-Ins Wanted)

NOT SURE OF YOUR CREDIT?
PHONE NOW
For Instant Credit Approval
Even If You Are
—NEW IN THE AREA
—UNDER 21 YRS. OLD
—OWING ON YOUR PRESENT CAR
No Downpayment required
ASK FOR OUR CREDIT COUNSELLOR
JERRY NOVAK
384-8174

1960 CHEV
Station Wagon
Many Years Left
In This One
REMEMBER
at METRO
No Reasonable Offer Refused
METRO TOYOTA
386-3516

1964 FALCON V-8 sedan delivery $795
1962 CHEV V-8 sedan $495
1962 VOLKS 1500 $595
1968 WAGONEER V-8 4 w.d.
VICTORIA JEEP
Hillside at Rockbay

CONVERTIBLE
'63 Pontiac Parisienne, V-8, automatic, power brakes, power steering, top shape, $1095 or nearest offer. 478-5894.

1966 FAIRLANE 500, 2-DOOR, 4,000 miles on new V-8 engine. Good radio and new tires. Excellent condition. Reduced to $1100. Trade ins considered. Duncan 746-7493.

'60 VOLKSWAGEN DE LUXE WITH radio, new tires, shocks and battery, $395. 57 Vauxhall $195. 479-4068.

GIVE AWAY
TO BEST OFFER. '64 BUICK CONVERTIBLE, A-1 CONDITION. 386-2728.

1962 INTERNATIONAL TRAVELall, V-8, 3-speed, Powr-Lok differential. Tested. Good shape. $575. 382-2261. 2700 Hamilton.

AUTOMATIC AUSTIN CAMbridge, 1962. Lady driven; low mileage. Radio. Belts. Blue. Tested. $760. 592-4001.

1965 BEAUMONT WAGON DE luxe, V-8 automatic. Clean, excellent condition. Leaving town, must sell. Best offer. 384-2960.

MUST SELL 1964 CORVAIR Monza Spider. Bucket seats, 4-speed, 150 h.p., $800, or ofers. 478-4046.

BEAUTIFUL 1960 PONTIAC. REbuilt 283 motor, V-8 automatic, tested, radio, new white wall tires. $400. Trades considered. 479-5373.

'68 BEAUMNT 2-DOOR HARDTOP, 307, V-8 automatic, power steering, 24,000 miles. $1900 or near offer. 656-4777.

1969 CHEVY KINGSWOOD ESTATE Wagon. Full power, like new, moving must sell. Call Mr. Myers at 384-0514.

1970 DATSUN 1600. WHITE WALLS, wooden steering wheel, tach, chrome wheels. Gauges. 477-8062 anytime.

1962 STUDEBAKER LARK 6, automatic, tested, radio, excellent condition, $575. 477-6080, 6.30 to 8 p.m.

TESTED CARS, $95 AND UP
GOOD CARS BOUGHT AND SOLD
HOUSTON MOTORS
1500 BLANSHARD 384-6713

'67 COUGAR 390 BLACK VINYL top, automatic, power steering. $2150 or take any reasonable offer. Must sell. 385-3516

1970 DODGE CHALLENGER, HIGH performance 383 4-speed, Hurst, Schiefer, hooker, headers, 4.10 gears. Best offer. 592-3658.

'66 ROVER 2000 TC FOUR-DOOR sedan, 34,000 miles, excellent condition, $1875. 658-8594. View 584 Kentwood Terrace, Broadmead.

1966 CHEV SUPER SPORT 327, automatic, power steering, power brakes, $1,950. Excellent condition. 592-9411.

'54 DODGE STATION WAGON, tested, good work transportation, $100. 658-5769.

'68 MERCEDES-BENZ 230, FOUR speed, radio and Michelin X tires. $3,000. 382-7886, after 5 p.m.

'69 FIREBIRD, MUST SELL. BEST offer. 386-2407 daytime — Bob. 385-8201, after 5.

1965 PLYMOUTH FURY II, V-8 automatic, radio, 4-door. Offers. 477-4451.

1953 FORD. GOOD CONDITION. Safety checked. $200 or best offer. 385-3144.

'63 DODGE DART GT. HARDTOP, immaculate, any reasonable offer. 384-1756.

MOVING MUST SELL 1966 CORtina, excellent condition, best offer. 478-2840 after 6.

TOYOTA CORONA 1968 DE LUXE, extras include ski rack, radio, good condition. Great car !! 477-3213.

TAKE OVER PAYMENTS ON good repossessed cars. Jim. 385-0031.

VINTAGE 1926 ESSEX SUPER 6. Must sell, what offers? 382-5434 after 6 p.m.

1962 FORD WAGON, 4-DOOR, V-8, automatic, power steering, power brakes, $895. 477-4044.

1958 PONTIAC STATION WAGON, 6 cylinder, automatic. What offers? 592-0880.

1958 FORD 2-DOOR HARDTOP, excellent condition. With all power equipment. 652-2231.

1966 CHEV. IMPALA AUTOMATIC, good running condition. $1425 or best offer. 656-3904 for appointment

1962 AUSTIN A-40, CLEAN GOOD motor, tested. $350 will take trade. 382-0557. 479-5373

1960 PLYMOUTH, 6 CYLINDER, standard, radio. Good condition. $150 or nearest offer. 234 Simcoe.

1961 FORD. EXCELLENT MECHanical condition. Immaculte interior. Best offer. 477-1757.

'65 VOLKSWAGEN CREWCAB, new motor and transmission. 383-7859.

1966 SUNBEAM 4-DOOR SEDAN, good condition, offers. 388-8129 after 6.

1966 CHEVELLE MALIBU. EXCELlent condition, power steering. $2100 or nearest offer. 386-0787.

'64 BEAUMONT SPORT DE LUXE, V-8 automatic, 2-door hardtop, $1200 or best offer. 384-6227.

'56 ROADMASTER.
477-1485.

IMMACULATE 1967 KARMANN Ghia, $1550 or best offer. 382-3397.

1955 VAUXHALL STANDARD, 6, $75. 386-0807.

150 CARS FOR SALE

PPPPPPPPPPPPPPPP
PPPPPPPPPPPPPPPP
PP PP
PP PP
PP PP
PP PETER POLLEN PP
PP FORD PP
PP PP
PPPPPPPPPPPPPPPP
PPPPPPPPPPPPPPPP
PPPP
PPPP
PPPP 1060 Yates
PPPP
PPPP 384-1144
PPPP
PPPP

VICTORIA'S
NEW CAR
and TRUCK
SALES LEADER

FORD
THUNDERBIRD
FALCON
MUSTANG
MAVERICK
CORTINA
FORD TRUCKS

1968 FAIRLANE 4-door sedan. V-8, automatic transmission, low mileage. $1995

1967 FIREBIRD Convertible, 327, V-8, automatic, power steering, power brakes, radio. In excellent condition with new top. $2295

1967 COMET 2-door sedan. V-8, automatic, radio. Sharp two-tone paint. $1495

1967 FORD Galaxie 2-door hardtop, V-8, automatic, power steering, power brakes, and radio. An exceptional low sparkling unit $2195

1965 FALCON 4-door sedan. Economy 6 cylinder motor, automatic, and radio. $1095

1964 PONTIAC Convertible, V-8 motor, automatic transmission, power steering, power brakes, radio.
SPECIAL at $795

PETER POLLEN
FORD

1060 Yates St. — 384-1144
Open Until 9 p.m.

HORWOOD MOTORS
NOW
HAS THE
1971 MAZDA
ON DISPLAY

'70 MAZDA 1500 sedan $2195
'69 FARGO "200", ¾-ton, 4-speed transmission, heavy duty equipment, only 3,000 miles $2795
'69 MAZDA 1500 station wagon $2195
'69 MAZDA 1200 sedan $1595
'67 PONTIAC V-8, automatic one owner $1695
'67 VOLKSWAGEN, red. REG. $1395. NOW $1115
'66 CHEVY II Sedan, new tires. REG. $1295. NOW $1035
'66 VIVA $795
'65 CHEVROLET Bel Air sedan, V-8, automatic, radio, new tires. REG. $1395. NOW $1115
'65 METEOR Montcalm 2-door hardtop, V-8, automatic, full power $1495
'65 CHEVY II. Only 39,000 miles $995
'65 MORRIS Oxford station wagon $1095
'62 FORD Fairlane $395
'61 CADILLAC Fleetwood. Loaded $995
'61 VAUXHALL Station wagon $395

SPORT CARS

'64 SUNBEAM Alpine. Hard and soft tops. $1095
'69 M.G.B. Roadster, Tonneau cover $2695
'65 HEALEY "3000" Overdrive and wire wheels $1995

HORWOOD
for
MAZDA
810 JOHNSON STREET
385-1451

1969 MUSTANG GRANDE 351, 4-barrel, power steering, power brakes, stereo tape, vinyl top, console. F-70's. $3800. 477-6406.

1962 CHEV. 2-DOOR HARDTOP, standard, 6, good running order. $425. 652-2968 after 4:30.

'55 CHEV STOCK CAR, 236 CU. IN. $300 or best offer. 478-3188.

1963 BEAUMONT CONVERTIBLE, top condition, $725. 592-7519.

CORTINA TUDOR, '68 GT. Extras. $1750. 384-7310.

'68 VOLKSWAGEN, RADIO, GAS heater, good condition. 382-9449.

'56 OLDS. BEST OFFER
479-2227

1966 OLDS FOR SALE. $1695. Phone 477-2605. No dealers please.

150 CARS FOR SALE

SUBURBAN MOTORS
N
O
R
T
H
ON
DOUGLAS

1970 MONTEGO MX Brougham 4-door hardtop, V-8 automatic, power steering, power brakes, power window, radio, Maroon $3698

1969 FORD Galaxie "500", 2-door hardtop, V-8, automatic, power steering, power brakes, radio. Gold $3098

1969 CHRYSLER Newport 4-door hardtop, V-8 automatic, radio, power steering, power brakes, vinyl top. Green $3298

1968 PONTIAC 4-door V-8, automatic, radio. Very clean. Blue $2098

1968 ENVOY 2-door 4-speed. White $1098

1968 CHEVROLET Bel Air 4-door V-8, automatic, power steering, power brakes, radio. Spotless green and white $2098

1967 FORD Galaxie "500" 2-door hardtop, V-8, automatic, power steering, power brakes, radio. Yellow $1898

1967 CHEVROLET 4-door 6, automatic, radio. Maroon $1498

1966 FALCON wagon V-8, automatic, radio. White $1898

1965 RAMBLER V-8, automatic, power steering, power brakes, radio. Black $1198

1964 FAIRLANE 4-door, 6 standard. Grey $798

1963 VOLKSWAGEN Clean. White $698

TRUCKS

1969 ECONOLINE 6 standard. Blue $2498

1967 FORD ½-ton V-8, 3-speed. White $1898

1966 JEEP Wagoneer V-8, 3-speed, radio. Positraction. Yellow $1798

Easy Credit with F.M.C.C. Up to 48 months to pay.

Wide open until 10 p.m. weekdays, 6 pm Saturday for your shopping convenience

SUBURBAN
3377 Douglas 386-6131

J. C. MOTORS
CARS GOV'T SAFETY CERTIFIED
6- VOLKSWAGEN $1495
68 MONTEGO H.T., V-8, auto. $2395
68 FORD Galaxie H.T. $2695
64 MERCURY H.T. $1295
66 PONTIAC H.T., V-8, auto. $1895
66 COMET, auto. 6 $1695
66 METEOR H.T., P.S. $1695
66 BUICK H.T., AT, PS $2295
63 PLYMOUTH $695
61 FORD Galaxie $995
63 DODGE, auto. 6 $596
63 RAMBLER $595
62 CADDY Sedan de Ville $1495
837 YATES — 384-0921

1970 TOYOTA Sprinter. Finished in Helids red, with black racing stripes. Wood steering wheel. Wide ovals, console, twin exhaust. Bumper guards and a stereo Tape Deck.
A sporty unit — only at
METRO TOYOTA
624 Finlayson
386-3516

BAY STREET MOTORS
383-7320
57 CHEV. $350
57 VOLKS $445
60 VOLKS $495
62 VOLVO Canadian $895
62 PONTIAC Parisienne $895
312 BAY STREET
Open 9 to 9 p.m.

STUDENTS!
Looking for transportation. We have seven fresh trades under $250
METRO TOYOTA
386-3516

MOTORING ENTHUSIAST: IMmaculate 1960 Jaguar XK-150, fixed head coupe. New paint, upholstery. Will deliver. Further particulars contact Mr. B. Hollinger, General Delivery, Rutland, B.C. or 764-8024 after 6.

MORTGAGE FORECLOSURE. 1967 Pontiac Laurentian station wagon, power steering, power brakes, clean. 1960 Mercury Parklane 4-door hardtop, fully powered. 1962 Mini Minor station wagon. Highest bidder. 384-9371.

62 FAIRLANE AUTOMATIC. Small V-8, radio. $550. 383-3194, after 8:30 Sunday.

1966 VOLKSWAGEN 1300. ASKING $1195. 479-1062.

'66 FAIRLANE
390 G.T.A. PHONE 636-4010

150 CARS FOR SALE

CORNEL CHEVROLET

"PUTTING YOU FIRST KEEPS US FIRST"

Y-E-S YEAR-END SALE

Over 200 brand new cars and trucks to go.

SAVE UP TO $1000

1970 DODGE Challenger R.T. 440 six pack. 4-speed. NOW ONLY $4395

1969 MALIBU convertible. 327 motor, turbo-hydramatic transmission, power steering and brakes, radio. One owner. NOW ONLY $2995

1968 BEAUMONT de luxe sedan, V-8, automatic, power steering and brakes, radio. One owner. $2595

1967 CHRYSLER Newport, custom 4-door hardtop. Full luxury power $2695

1966 BUICK Skylark, converitble, V-8, automatic, power steering and brakes, radio. $2195

1967 DODGE Monaco, 2-door, hardtop, V-8, automatic, power steering and brakes, radio. Vinyl roof. $2095

1966 METEOR Montcalm, 2-door hardtop, V-8, radio. Two-tone paint. $1595

1966 PONTIAC Parisienne, 2-door, hardtop, V-8, automatic, power steering and brakes, radio. $1795

1965 BUICK Special sedan, V-8, automatic, power steering and radio $1495

1965 VALIANT, convertible, V-8, automatic, radio. $1595

1964 FAIRLANE "500" station wagon, V-8, automatic, power steering, radio. $1395

1969 MUSTANG 4-speed transmission, power brakes, radio $3095

1970 CHEVELLE S.S. 396, V-8, fully power equipped. Cost New $5200 NOW $4395

1968 VAUXHALL Viva de luxe $1495

1968 CHEVROLET Caprice 4-door hardtop, every option including vinyl roof $2995

1968 PONTIAC Parisienne 2-door hardtop, 327 V-8, automatic, power steering, power brakes, radio $2695

1968 DODGE SEDAN, V-8, automatic, power steering $2195

1967 CHEVROLET Impala, 2-door hardtop, V-8, automatic, radio $1995

1967 ACADIAN SEDAN, 6 cylinder $1495

1966 CHEVELLE Station wagon, 6 cylinder, nice dual purpose unit $1495

1966 CHEVROLET sedan, V-8, automatic $1195

1965 CHEVELLE Malibu, S.S. hardtop, V-8, automatic, power steering, radio $1495

1964 CHEVROLET 2-door sedan, 6 cylinder, automatic, radio $895

1963 FALCON $695

1961 PONTIAC 2-door hardtop, 6 cylinder, automatic, radio $495

CORNELL "CHEVROLET COUNTRY"

3050 DOUGLAS STREET

Thru to BURNSIDE

(Opp. Mayfair)

385-5777

Open 'Til 9 p.m.

N — NATIONAL — N

N — CHRYSLER — N

N — DODGE — N

819 YATES STREET

384-8174

Wide Open Every Weekday Night 'Til 9 P.M.

CHRYSLER

DODGE

DART

CHALLENGER

SUNBEAM

SIMCA

DODGE TRUCKS

1969 SIMCA 1204, 4 on the floor, bucket seats, radio, radial ply tires. $1595

1965 G.M.C. Panel, 6 cylinder, standard transmission. Hard to find model. $1095

1964 COMET, 4-door sedan. 6 cylinder automatic transmission, radio $895

1965 ACADIAN Sedan, 6 cylinder, automatic transmission, radio. One owner $1195

1968 FORD Fairlane 2-door hardtop, automatic transmission, custom radio, de luxe wheel covers $1995

1962 SUNBEAM Rapier convertible, bucket seats, 4-speed, radio. $333

1967 CHRYSLER "300" 2-door hardtop, completely equipped with all of Chrysler's luxury options. $2775

1968 CORTINA "1600" de luxe 4-door station wagon, automatic transmission, custom radio, one owner, only 21,000 miles. $1899

1966 CHEVELLE Malibu S.S. 2-door hardtop, V-8, automatic, power steering, custom radio. Hard to find model. $2145

1964 BUICK 2-door hardtop, V-8, automatic, power steering, power brakes, radio. $445

1964 FORD Custom 4-door sedan, V-8, automatic, power steering, power brakes, radio, motor overhauled. $898

1968 MUSTANG 2-door hardtop, V-8, automatic, custom radio. $2495

1962 CHEVY II 4-door sedan, 6 cylinder, automatic, custom radio. $699

1968 SUNBEAM Arrow sedan. 4-on-the-floor, bucket seats, radio $1195

1962 SUNBEAM Alpine convertible. Ideal second car $345

1969 CHRYSLER Newport 2-door hardtop, V-8, automatic, power steering, power brakes, radio, air conditioning, executive roof. Balance of 5 year-50,000 mile warranty $3995

1965 VOLKSWAGEN De luxe, very clean $1095

1969 DODGE Dart custom, 4-door, sedan. Big slant 6, automatic transmission, custom radio. Balance of 5-year, 50,000-mile warranty $2895

REMEMBER ...

When you buy at

NATIONAL

you don't pay too much

NATIONAL

CHRYSLER DODGE

819 Yates 384-8174

1948 ROVER

Vintage condition, completely restored 1 year ago, Rover 75, 6 cylinder engine. Price includes car plus many spare parts. Example, spare engine, spare transmission, windshield and windows, hood and fenders, chromed lights, chromed radiator covers, etc., $1,000, or best offer. Call Mr. Aust, 479-7280.

HIGHWAY MOTORS

66 CAPRICE 2-dr. hdtp	$1895
64 GALAXIE convertible	$895
65 FORD wagon	$995
65 FORD 2-door	$950
66 PONTIAC 2-door	$475
62 VOLKSWAGEN	$350
58 STUDEBAKER	$145

1681 OLD ISLAND HWY. next to Bob's Burgers 478-8131

MUST SELL

1961 Morris Oxford S.W. New motor, clutch, tires, etc., $750 or nearest offer. 1960 V.W., excellent condition. $550 478-4598

EMPRESS

PONTIAC

BUICK

LTD.

Under "THE CROWN" On DOUGLAS at TOPAZ

1965 BUICK Electra "225", fully powered. $2395

1968 PONTIAC Sedan, V-8, automatic. $1495

1964 CHEVY II sedan, V-8, automatic, radio. Premium unit. $1195

1964 PONTIAC sedan, V-8, automatic, radio $995

1968 OLDSMOBILE Delta "88" 4-door hardtop, V-8, automatic, power steering, power brakes $2995

1967 CHEVROLET Impala station wagon, V-8, automatic, power steering, power brakes $2295

1966 CHEVY II station wagon. $1195

1963 PLYMOUTH sedan, V-8, automatic. $795

1968 BEAUMONT Station Wagon, V-8, automatic, power steering, power brakes, radio $2395

1967 OLDSMOBILE Cutlass 2-door hardtop, V-8, automatic, power steering, power brakes $2495

1963 RAMBLER Sedan. Automatic, radio $995

1968 VIVA $1095

1965 VAUXHALL Victor $995

1966 METEOR sedan, V-8, automatic, radio $1195

1967 PONTIAC sedan, 6 cylinder, automatic, radio $1395

1968 RAMBLER "440" sedan, automatic, radio $1795

1969 G.M.C. ½-Ton Super Custom pickup. 4-speed transmission and heavy duty equipment $2895

1963 CHEVROLET Panel $595

G.M.A.C. FINANCING AVAILABLE

EMPRESS

PONTIAC-BUICK LTD.

382-7121

2867 DOUGLAS STREET

DRIVE IN OFF TOPAZ

BEST OLDSMOBILE IN TOWN '67 yellow convertible. Top condition. Radio, reverberator, best offer over $2,300 takes. May consider small trade. Phone 656-2308, Office 479-1667. Royal Oak Properties.

'65 VOLKSWAGEN STATION wagon, blue, mechanically excellent. Best offer over $850. Also, Sony TC20 car cassette stereo, separate or installed, $120, with tapes. 384-5686.

1967 BEAUMONT 2-DOOR HARDtop, 300 h.p. 327, 4-speed, positraction, stereo tape deck, reverb, mags. Best offer. 477-8085.

1969 FIAT 850 SPORTS COUPE, red, radio, top condition. Extremely economical. Offers. 383-1287, until 8 p.m.

1966 MERCURY 4-DOOR, V-8, 390 cubic-inch automatic transmission, power steering, power brakes, radio. Excellent condition. 477-4188.

MUST SELL 1968 LINCOLN MK III Continental. 12,000 miles, fully power equipped, leather interior, stereo tape deck. Absolutely as new. Would consider trade. 592-6820.

1965 CORVAIR AUTOMATIC. Very clean. $750. Accept trade and cash. 477-2165.

'66 CORVAIR MONZA HARDTOP, bucket seats, excellent, asking $1200. 478-1901.

1970 VOLKSWAGEN DE LUXE radio, excellent condition. Owner leaving country. 384-5754.

1970 MAZDA 1200, 2-DOOR, 26,000 miles. $1395. 477-5691 morn. and eves.

1957 CHEV. 4-DOOR, BEL AIR 6, clean, $225 or offer. Good tires. 384-5870.

OFFERS. 1963 MONTEREY. FULL power, radio, extras. Tested. Top condition. 385-1678.

EXCELLENT 1959 METEOR wagon, V-8 automatic, radio, tested June 1971. $300. 479-2520.

1958 NASH METROPOLITAN, NEW tires, radio. Tested to July 1971. Good shape $185. 477-6722.

1966 V.W. DELUXE. IDEAL STUdent car. Radio. 478-3144 after 3 p.m.

1956 OLDS. 2-DOOR HARDTOP, power steering, power brakes, tested, best offer. 384-8958.

1963 STUDEBAKER LARK. GOOD condition. $450. 383-2936.

1949 CHEV 2-DOOR TESTED AND licensed. 479-3078 after 10 a.m.

DUNE BUGGY FOR HUNTING, syncro-low, $480. 384 4975 evenings.

'60 VAUXHALL. EXCELLENT transportation, 48,000 miles. 385-4301.

'57 HILLMAN FOR SALE. GOOD running order. $75. Phone 386-4887.

'57 BUICK AUTOMATIC. GOOD condition, tested. Offers. 384-4424.

DUNE BUGGY. WIDE TIRES. Swap or sell. 479-3231.

'67 FIAT 1100, 13,000 MILES, MINT condition, $850. 479-2378.

1968 SHELBY GT 500 KR. PHONE 382-5791.

1957 VOLKSWAGEN. TESTED, $150. 477-1137.

'63 CHEVY II NOVA, AUTOmatic, 6. $695. 478-1002.

1958 FORD V-8, GOOD CONDItion, $175. 477-1224.

1960 D.K.W. SMALL STATION wagon, tested, $175. 592-3850.

1961 CORVETTE, IMMACULATE, best offer. Must sell. 382-2753.

1968 DODGE POLARA, $2,000 OR best offer. 658-8477.

'65 OLDS DYNAMIC 88. GOOD condition. Low mileage. 383-7830.

E-X-P-A-N-S-I-O-N SALE USED CARS

We're moving the house off the next door lot to make GREATER SPACE ... but in the meantime we MUST MOVE OUT THESE CARS NOW!

1967 CHEV. Caprice 4-door hardtop, V-8. Was $2295, MOVE AT $2099

1966 CHEV. Impala 4-door hardtop, V-8. Was $1895, MOVE AT $1699

1965 CHEV. Bel Air 4-door sedan, V-8. Was $1595, MOVE AT $1399

1962 PONTIAC Laurentian 2-door hardtop. Was $695, MOVE AT $599

1966 FORD Galaxie 2-door hardtop, V-8. Was $1695, MOVE AT $1499

1964 FORD Galaxie 2-door hardtop, V-8. Was $795, MOVE AT $699

Look for the 99's and SAVE!

1964 COMET 6 cyl., 4-door sedan. Was $1095, MOVE AT $999

1962 CADDY Coupe de Ville 2-door hardtop. Was $1395, MOVE AT $1099

1966 VOLKSWAGEN Beetle. Was $1195, MOVE AT $1099

1966 VOLKSWAGEN Fast back. Was $1595, MOVE AT $1499

1965 VOLKSWAGEN Station Wagon. Was $1195, MOVE AT $1099

1964 AUSTIN 4-door sedan. Was $995, MOVE AT $899

1963 AUSTIN 4-door sedan. Was $895, MOVE AT $795

1963 CONSUL 4-door sedan. Was $795, MOVE AT $699

1968 DATSUN 4-door sedan. Was $1895, MOVE AT $1699

MANY MORE HAVE TO GO, SO HELP US CLEAR THE SPACES

SAUNDERS & HITCHMAN 2040 Cadboro Bay Rd. at Foul Bay Rd. 2 Blocks from Jubilee 592-2471

BRITISH CAR CENTRE

"CORTINA COUNTRY"

1968 CORTINA GT 2-door with radio, full instrumentation, including tach. and electric clocks, 4-speed transmission and high performance engine $1695

1966 CORTINA 4-door, de luxe "1500". A real "Distance Runner" with many trouble-free miles left. $1195

1964 VOLKSWAGEN Beetle, with radio, ideal economy unit, fully reconditioned. $895

1960 ZEPHYR 4-door sedan. Excellent transportation. $395

VICTORIA'S EXCLUSIVE SMALL CAR CENTRE OPEN 'TIL 9 P.M.

BRITISH CAR CENTRE (Div. of Peter Pollen Ford) Yates at Quadra 384-5555

WILLE MOTORS

'70 HEMI Road Runner	$4995
'69 FARGO ¾-T. 3,000 miles	$3395
'68 CHEV Sports Van, V-8	$2495
'68 PONTIAC S.W., V-8	$2195
'68 OLDS VISTA CRUISER	$2995
'68 MONTEGO MX convert.	$2495
'67 DART 2-Dr. H.T., V-8, auto	$1995
'66 PARI Custom Sport	$1795
'66 SATELLITE 383, 4-spd.	$1795
'65 VW De Luxe—like new	$995
'64 BEAUMONT Spt. De luxe	$1395
'60 PONTIAC S.W.	$395
'58 CORVETTE, restored	$2995
'35 OLDS Rebuilt Auto.	$295
'48 DE SOTO, collectors	$595

Backed by one of the Island's Largest Service Centres

3240 Douglas St 382-2313

1969 MAZDA "1500" Premium One owner unit. SPECIAL PRICE THIS WEEKEND ONLY

METRO TOYOTA 386-3516

'70 ¾ Chev pickup; '69 AMX; '68 Firebird; '68 Meteor H.T.; '69 Mini wagon; '66 Mini wagon; '66 Parisienne; '68 Volks. Convert; '69 Volks. fastback; '64 Valiant H.T. LES BLOW'S (BRITISH MOTORS) 2940 DOUGLAS STREET PHONE 384-7843.

'70 CHEVELLE, 454-450 HORSE power, power steering and brakes, stereo, etc. Loaded. $5600 new. Sacrifice $4300. 658-8131.

1966 FALCON FOUR-DOOR AUTOmatic, radio, good condition. Best offer over $1200. 477-6463.

'64 CORVAIR. LEAVING country. New brakes, shocks. Best offer. 652-2224.

UNIQUE, CLASSY, BEAUTIFULLY appointed right-hand drive Humber, $800 384-5043.

1970 FIAT 850 CONVERTIBLE. Forced sale, owner moving. $1850. 384-1477.

1964 VOLKSWAGEN 1500 TS station wagon, with radio. Excellent condition. $995 firm. 592-1468.

REASONABLE '60 SINGER station wagon, runs well, 7 tires, 382-9465.

1961 SIMCA, NEEDS LIGHTS aligned, $80 or offer 479-4668.

'66 VOLVO WAGON. '61 VOLKSwagen. 385-4397.

AUSTIN 1800, 1966, 4-DOOR, $1,050. 592-3498.

1957 CHEV 2-DOOR HARDTOP. Immaculate. 477-3137.

1958 METEOR STATION WAGON, $50. As is condition. 382-6839.

'67 REBEL SST CONVERTible, power equipped. 477-5124.

D O U G L A S

VOLKSWAGEN

SEE THE "UNEXPECTED" IN OUR SHOWROOM

SELECT ONE OWNER IMPORTS

1969 VOLKSWAGEN "1500", radio, 11,000 miles $1795

1969 KARMANN GHIA, radio, 13,000 miles $2395

1969 CORTINA G.T. Radio, Michelin tires, etc. 12,000 miles $2495

1969 VOLKSWAGEN "1500" stick shift, automatic, radio. 9000 miles $1995

1969 SIMCA Sedan. Radio, 12,000 miles $1495

1969 AUSTIN America. Radio, 14,000 miles $1895

1968 VAUXHALL Wagon, radio, 11,000 miles $1395

1968 EPIC S.L. Automatic, 23,000 miles $1495

1968 VOLKSWAGEN "1200" custom. 15,000 miles $1495

1968 TRIUMPH TR "250" 6-cylinder, radio. Immaculate. Ski rack $2595

1966 ROVER "2000" sedan. Beautiful condition $1895

1966 CORTINA GT Sedan. Radio. New engine $1495

PLUS 50 more Used VOLKSWAGENS and IMPORTS.

SEE our display of DUNE BUGGIES.

BACK TO SCHOOL SPECIALS!

1965 VOLKSWAGEN, custom $995

1965 EPIC Tudor $795

1965 RAMBLER American Tudor $995

1964 VOLKSWAGEN de luxe. Radio $895

1963 VOLKSWAGEN de luxe, radio $795

1963 RENAULT Sedan. 19,000 miles $595

1961 VOLKSWAGEN de luxe, radio, clean $650

1962 VOLKSWAGEN de luxe $795

1962 VOLKSWAGEN window van $595

1960 VOLKSWAGEN de luxe $495

1962 PONTIAC Sedan 6-cylinder, radio $495

PLUS 60 NEW VOLKSWAGENS, campers, Beetles, window vans, 7 and 9 passenger buses, panels, crew cabs.

For Immediate delivery.

3329 DOUGLAS ST.

388-5466

Open 9 'til 9

'66' SPORTY CARS

1970 M.G. Midget $2166

1970 FIAT 850 G.T. $1866

1969 SPITFIRE $1966

1966 M.G.B. $966

1965 VOLVO 4-door $966

BRIAN HOLLEY MOTORS

3319 Douglas at Cloverdale 384-1161

BAVARIAN AUTO LTD.

1965 VOLKSWAGEN 1500 wagon $1295

1961 VOLKSWAGEN Beetle sedan $795

1967 VOLKSWAGEN 1600 sedan $1995

1966 VOLKSWAGEN Beetle sedan $895

1969 BMW 2002, radio $3295

Gov't and Herald 386-1515

'64 MORRIS 1100 SEDAN. LOW mileage. 477-2432.

ENSIGN

CHRYSLER-PLYMOUTH

UNDER "ONE SIGN"

YATES at COOK

—CHRYSLER
—PLYMOUTH
—BARRACUDA
—VALIANT
—DUSTER
—SUNBEAM
—SIMCA

CHOOSE FROM 16 ONLY BRAND NEW 1970 SUNBEAMS at FLEET PRICES

1970 SUNBEAM ARROW 4-DOOR SEDANS, "1725" MOTOR. BUCKET SEATS, POWER DISC BRAKES, CONSOLE SHIFT, AUTOMATIC TRANSMISSION. FACTORY WARRANTY. COST NEW $2398

FLEET PRICE $2198

No down payment 36 payments $78

1970 SUNBEAM ALPINE SPORT COUPE 1725 MOTOR, BUCKET SEATS, POWER DISC BRAKES, 4-SPEED TRANSMISSION. FACTORY WARRANTY. COST NEW $2698

FLEET PRICE $2495

No down payment 36 payments of $88

IMPORT TRADES

63 VOLKSWAGEN "1500" station wagon. SALE PRICE $995 No down payment 30 payments of $43

64 VOLKSWAGEN 2-door 'bug', bucket seats, 4-speed. SALE PRICE $895 No down payment 30 payments of $40

65 VOLKSWAGEN "1500" station wagon. Radio. SALE PRICE $1195 No down payment 36 payments of $43

67 ROVER "2000" T.C. 4-door sedan. SALE PRICE $2495 No down payment 36 payments of $88

69 SUNBEAM Alpine sport coupe. Bucket seats. Automatic. SALE PRICE $1895 No down payment 36 payments of $67

ENSIGN CHRYLSER-PLYMOUTH

UNDER THE "BIG SIGN"

YATES and COOK 386-2411

Open Weekdays 'til 9

1957 FORD Station Wagon, V-8, excellent condition. WEEKEND SPECIAL $177

METRO TOYOTA 386-3516

LADY'S CAR '60 Valiant, 6 cylinder, automatic, very good running. New brakes, transmission, radio. 384-6227.

PRICES YOU CAN AFFORD 3 ACE MOTORS 980 YATES 388-6813

CHEV HARDTOP, '62, FRONT damaged, V-8, automatic, $280, offers. 384-6498.

1968 CORTINA, RADIO, 16,000 miles. $1700 or offer. 479-3550 after 5.30.

1969 MAZDA 1500, LIKE NEW, excellent gas mileage, 2 snow tires. Phone 386-8585.

1960 FORD, GOOD RUNNING condition, Inspected. $100. 477-1664.

ENSIGN

CHRYSLER-PLYMOUTH

UNDER "ONE SIGN"

YATES at COOK

—CHRYSLER
—PLYMOUTH
—BARRACUDA
—VALIANT
—DUSTER
—SUNBEAM
—SIMCA

CHOOSE FROM 39 ONLY BRAND NEW 1970 VALIANT DUSTER SPORT COUPES at FLEET PRICES

1970 VALIANT DUSTER SPORT COUPE. VINYL BENCH SEATS, HIGH PERFORMANCE, 6 CYLINDER MOTOR, WHITEWALL TIRES, WHEEL COVERS, UNDERCOAT. 5-YR., 50,000 MILE WARRANTY. COST NEW $2974

FLEET PRICE $2778

COMPACT TRADES

62 CHEVY II 2-door sedan. SALE PRICE $495 No down payment 30 payments of $23

62 ACADIAN 4-door sedan, automatic. SALE PRICE $555 No down payment 30 payments of $25

64 RAMBLER Classic sedan, V-8 motor. SALE PRICE $995 No down payment 30 payments of $43

65 CORVAIR Corsa 2-door hardtop 4-speed, radio. SALE PRICE $1095 No down payment 36 payments of $39

65 RAMBLER sedan V-8 motor, automatic, radio. SALE PRICE $1395 No down payment 36 payments of $49

66 VALIANT V-200 sedan, automatic. SALE PRICE $1495 No down payment 36 payments of $53

ENSIGN CHRYSLER-PLYMOUTH

UNDER THE "BIG SIGN"

YATES and COOK 386-2411

Open Weekdays 'til 9

MALIBU MOTORS

Once again proves that we do sell for less.

1962 Ford Fairlane V-8, automatic	$395
1962 Ford Galaxie	$265
1962 Chevrolet sedan automatic	$370
1961 Pontiac Parisienne V-8 automatic	$295
1961 Pontiac Laurentian, power steering	$275
1960 Monarch sedan. Exceptional condition	$275
1960 Oldsmobile 4-door hardtop, all power	$225
1961 Chev Impala sedan	$10[illegible]
1960 Buick sedan	$175
1960 Chev 2-door sedan	$165
1956 Chev station wagon	$175

TRUCKS

1962 Chevrolet 8' Fleetside box, 4-speed trans	$595
1965 Chevrolet 8' Fleetside box	$795

SEVERAL OTHER CARS BELOW $100

All these cars safety tested.

EVERY DAY IN EVERY WAY A FAIR DEAL

Quadra at Johnson 385-3221

TRANSPORTATION SPECIAL $120, or near offer, 1959 Renault Dauphine sedan. To view, 4008 Wiston.

'59 CHEV 6, $150. 477-8291.

ENSIGN

CHRYSLER PLYMOUTH

UNDER "ONE SIGN"

YATES at COOK

—CHRYSLER
—PLYMOUTH
—BARRACUDA
—VALIANT
—DUSTER
—SUNBEAM
—SIMCA

CHOOSE FROM 22 ONLY BRAND NEW 1970 PLYMOUTH BELVEDERES at FLEET PRICES

1970 PLYMOUTH BELVEDERE 2-DOOR COUPE. VINYL BENCH SEATS, AUTOMATIC TRANSMISSION, RADIO, WHITEWALL TIRES, WHEEL COVERS, UNDERCOAT. 5-YEAR, 50,000-MILE WARRANTY. COST NEW $3557

FLEET PRICE $3222

1970 PLYMOUTH BELVEDERE 4-DOOR STATION WAGON V-8 MOTOR, SURE GRIP REAR END, UNDERCOAT. COST NEW $3809

FLEET PRICE $3555

INTERMEDIATE TRADES

'68 PLYMOUTH Belvedere sedan. 6-cylinder standard. SALE PRICE $1895 No down payment 36 payments of $67

'69 DODGE Dart Swinger 2-door hardtop, V-8 motor, 4-speed transmission, radio, vinyl roof, wide oval tires, wide oval tires. SALE PRICE $2695 No down payment 36 payments of $94

'69 PLYMOUTH Satellite 4-door sedan, V-8 motor, automatic, power steering. SALE PRICE $2995 No down payment 36 payments of $105

ENSIGN CHRYSLER-PLYMOUTH

UNDER THE "BIG SIGN"

YATES and COOK 386-2411

Open Weekdays 'til 9

THREE POINT MOTORS

Mercedes-Benz Datsun

1968 DATSUN "1600" four-door sedan, radio. A very well kept automobile. $1395

1967 AUSTIN "1100." A very attractive, clean car. $1195

Take the wory out of buying a used car by buying it at

THREE POINT MOTORS Government at Hillside 385-6737

M M M M M M M M M M

CARS! PRICED TO SELL!

63 PONTIAC Convertible $395

57 Volkswagen Beetle $190

60 Corvair Cpe, Automatic $190

62 Valiant Sedan $140

59 Dodge Royal $180

MAYFAIR MOTORS LTD.

736 Cloverdale Ave. 385-4731

M M M M M M M M M M

1960 DE SOTO, GOOD RUNNING condition. 383 motor. $175. 386-6973 after 5.

DUNE BUGGY. GOV'T TESTED. $950. 1364 Finlayson St., 385-3053.

ENSIGN

CHRYSLER-PLYMOUTH

UNDER "ONE SIGN"

YATES at COOK

—CHRYSLER
—PLYMOUTH
—BARRACUDA
—VALIANT
—DUSTER
—SUNBEAM
—SIMCA

CHOOSE FROM 8 ONLY BRAND NEW 1970 CHRYSLERS at FLEET PRICES

1970 CHRYSLER NEWPORT SEDAN. 383 V-8 MOTOR, AUTOMATIC, POWER STEERING, POWER BRAKES, RADIO WITH REAR SEAT SPEAKER, VINYL SEATS, FULLY LUXURY EQUIPPED. 5 YR. 50,000 MILE WARRANTY. COST NEW $5285

FLEET PRICE $4666

LUXURY TRADES

64 CHRYSLER Windsor sedan, V-8 motor, automatic, power steering, power brakes, radio. SALE PRICE $1395 No down payment 36 payments of $49

65 OLDSMOBILE Luxury 88 sedan. V-8 motor, automatic, power steering, brakes, seat, windows. Custom radio. SALE PRICE $1995 No down payment 36 payments of $70

66 OLDSMOBILE Starfire 2-door hardtop, V-8 motor, automatic, power steering and brakes, bucket seats SALE PRICE $2595 No down payment 36 payments of $91

ENSIGN CHRYSLER-PLYMOUTH

UNDER THE "BIG SIGN"

YATES and COOK

386-2411

Open Weekdays 'til 9

SPEEDWAY VOLKSWAGEN

BUY DIRECT FROM OUR MAIN SHOWROOM YATES at VANCOUVER

VERY SPECIAL

1969 NISSON 4-wheel drive, 4,900 miles. Absolutely like new, in showroom condition $3295

1968	ACADIAN	$1795
1967	FUTURA	$1895
1965	PONTIAC H.T.	$1695
1965	FORD A.T.	$1295
1963	COMET	$695
1967	RAMBLER A.T.	$995
1961	PONTIAC A.T.	$495
1961	CORVAIR A.T.	$295
1960	FALCON A.T.	$395
1967	AUSTIN Mini	$695
1964	RAMBLER St. Wag.	$595

LARGEST SELECTION of NEW and USED V.W.'s on the Island!

SPEEDWAY VOLKSWAGEN Both sides of Yates Street 385-2415.

MUST SELL BY WEEKEND, good looking 1956 Olds. 4-door. Runs good. 808 Esquimalt Rd. or ask for Bruce. 385-9892.

1966 OLDS TORONADO, IMMACUlate condition, must be seen to be appreciated. Ph. Duncan, 748-5853.

LOW, LOW PRICES ART'S CARS, 383-8302

LATE MODEL '68 TORINO G.T. 16,000 miles. $2,000 or best offer 382-5332.

'57 CHEV. BEL AIR, SEDAN. 6 cylinder automatic, in top condition. Asking $295. 477-2166

OR SALE
GN
PLYMOUTH
ER
SIGN
t COOK
A
FROM
LY
NEW
70
LERS
t
PRICES
SLER NEW-
EDAN, 383 V-8
AUTOMATIC,
STEERING,
BRAKES,
WITH REAR
SPEAKER,
SEATS,
Y LUXURY
ED. 5 YR.
ILE WAR-
EW $5285
PRICE
666
TRADES
R Windsor se-
motor, auto-
ower steering,
kes, radio.
ICE $1395
payment
ts of $49
BILE
8 sedan. V-8
tomatic, power
brakes, seat,
Custom radio.
ICE $1995
payment
ts of $70
BILE Starfire 2-
ltop, V-8 motor,
, power steer-
brakes, bucket
RICE $2595
payment
nts of $91
NSIGN
R-PLYMOUTH
ER THE
G SIGN"
and COOK
86-2411
eekdays 'til 9
SSSSSSSSSSSSSS
EDWAY S
SWAGEN S
BUY SSSS
IRECT
OUR MAIN
OWROOM
t VANCOUVER
Y SPECIAL
N 4-wheel drive,
miles. Absolutely
ew, in showroom
ion $3295
IAN $1795
RA $1895
IAC H.T. $1695
A.T. $1295
T $695
BLER A.T. $995
IAC A.T. $495
AIR A.T. $295
ON A.T. $395
IN Mini $695
BLER
ag. $595
ST SELECTION
W and USED
on the Island!
PEEDWAY
LKSWAGEN
es of Yates Street
385-2415.
L BY WEEKEND.
1956 Olds. 4-door.
Esquimalt Rd. or
TORONADO, IMMACU-
must be seen to be
Ph. Duncan, 748-8853.
LOW PRICES
CARS, 383-8302
EL '68 TORINO G.T.
$2,000 or best offer.
BEL AIR, SEDAN.
omatic, in top condition
477-2166.

150 CARS FOR SALE

GEM MOTOR SALES LTD.
1958 PEUGEOT sedan $95
1961 RAMBLER 6 cylinder automatic $395
1962 FORD sedan, 6 cylinder, automatic $495
1966 METEOR, compact, 6 cylinder, automatic $895
1966 VIVA 2-door, 4-speed, standard $895
1965 EPIC 2-door safety sticker $795
1966 CHEVY II 4-door, 6 cylinder, standard $1065
1968 AUSTIN 1100, 4-speed $995
1967 FIAT convertible $1295
1968 VAUXHALL Victor wagon $1695
1968 FORD Falcon wagon, V-8, automatic $2195
WEEKEND SPECIAL
'65 PONTIAC, V-8, automatic $1095
386-4311
480 ESQUIMALT ROAD
OPEN FROM 9 'TIL 9

1969 DATSUN "1600"
Save on this 9,000 mile
Premium Unit
$1877
METRO TOYOTA
386-3516

LIKE NEW, 5,000 MILES. 1969 Firebird 400, automatic, power steering, power disc brakes, radio, stereo tape player. Many more options. Trade or terms accepted. For information call or see Barry Fox at Empress Pontiac Buick, 382-7121 or 384-8791, evenings.

1970 JEEP WAREHOUSE CLEAR-out. Wagons Universals, Jeepsters and pickup, all four-wheel drive, at dealer invoice plus $100. Representative units in stock, example in stock, New Universal V-6 4-W-B, $2850 Victoria Jeep, Hillside and Rock Bay.

1967 PONTIAC 2-DOOR, AUTOmatic, $2,400 cash. 3873 Swan Lake Road.

GOOD TRANSPORTATION. '58 Dodge wagon, V-8, automatic, tested, $85. 384-9499.

'69 CHEVELLE MALIBU, SELL OR trade for truck of equal value. 382-6876.

'59 METEOR 2-DOOR HARDTOP, $75, excellent condition. 386-8501.

1967 CAMARO FULLY EQUIPPED. Consider small car trade. 479-1699.

1968 MINI HYDROLASTIC RADIO. 477-5163

MUST SELL 1960 DODGE FOR only $200. Need money. 479-3751.

151 FOREIGN IMPORT AND SPORTS CARS

CONFERENCE PREPARED 1968 MG Midget. Class winner. Engine ported and polished, only 4,000 miles. Front and rear sway bars and full BMC competition suspension 12 wheels 3½", 4", 5½" (Rodgie) Four 145-13 radials and four 450M-13 all-weather Dunlop racing tires. Full roll bar, soft and hardtop. Back and side straight pipes. All kinds of racing plugs. Clean the garage out! Is used as street car. $3,200 or best offer. 477-6806.

CONFERENCE PREPARED 1969 MG Midget. Class winner. Engine ported and Polished, only 4,000 miles, front and rear sway bars and full BMC competition suspension. 12 wheels 3½", 4" and 5½". (Rostyle) Four 145-13 Radials and four 450M-13 all weather Dunlop racing tires. Full roll bar, soft and hardtop. Back and side straight pipes. All kinds of racing plugs. Ideal for novice. Clean the garage out. Used as street car. $3200 or best offer. 477-6806.

LEAVING COUNTRY. MUST SELL 1966 Anglia, immaculate condition. Economical 4-cylinder motor. Many extras. Owner. Offers. 385-2139, 479-7386.

'69 BMW RADIO, NEW RADIAL tires, $2,950. Will consider a trade. 7447 (Duncan).

1968 FIAT 850 CONVERTIBLE, low mileage, new top, $1600 or best offer. 16 Richmond.

LEAVING TOWN, MUST SELL 1963 M.G.B. Excellent condition, $1395. 477-1797.

MERCEDES 190 SL HARDTOP, soft top, 6 tires. 2362 Lansdowne. 592-3767.

1970 280S MERCEDES BENZ NEW over $8000. Less than 3,000 miles. $6500 firm. 6850.

UVIC STUDENT MUST SELL 1968 Sunbeam Alpine, best offer takes. 592-8864.

STUDENT MUST SELL: 1963 Austin Healey, motor and body excellent. $11 firm. 477-3972.

1963 FORD CAPRI FASTBACK, government tested. 1971. $475. 479-6480.

1968 FIAT SPIDER 850 CONvertible. Excellent condition. Asking $1400.

MUST SELL 1968 TR6 18,000 miles, excellent condition, AM-FM radio, $2850. 382-4506.

1969 TRIUMPH GT 6 PLUS. 11,000 miles, must sell, best offer. 384-0384.

MUST SELL BY WEEKEND. 1963 Sunbeam Alpine, $240 or best offer. 479-7893.

KARMANN GHIA. EXCELLENT condition, $80 or reasonable offer. 383-3776.

1960 JAGUAR, $450. 385-5219

BUGEYE SPRITE. GOOD CONdition. $550. 383-3783.

COMPLETELY AND EXPERTLY rebuilt M.G. Best offer. 382-3397.

1958 TR4, 32,000 H.P., TRADE OR best offer. 475081.

SACRIFICE '63 JAG E-TYPE, roaster, $1,000 or offers. 658-1825.

MOVING. MUST SELL. HIGHEST offer takes 1962 Sprite. 382-3287.

1959 AUSTIN HEALEY SPRITE, offers over $1,000. 477-3830.

154 TRUCKS AND BUSES

1968 FORD ¾-TON P.U. V-8, 4-speed transmission. 1968 Chev. Team tractor, 409 motor, 5 and 4 trans. Full air.
George Eng Truck Sales
Hillside Ave. 385-3084

1968 ¾-TON G.M.C. LONG BOX 283 V-8, power steering, heavy duty springs, front and rear with overloads. Wired for camper. Excellent condition. Low mileage. 479-3181.

V.W. WESTPHALIA CAMPER. Low mileage, pop-up roof, roof radiant. West Coast mirrors. Top condition. Cost $4,400 new. Forced to sell $2,000 or close offer. 382-7987.

1968 FORD ¾-ton 4-speed $1995
1966 DODGE VAN, slant 6 $1095
1965 CHEV. 1-ton panel, V-8 $1295
VICTORIA JEEP
Hillside at Rockbay

1969 ¾-TON FORD PICKUP, heavy duty transmission and springs. Mileage only 21,000. Total price $3,200. 479-6126. 4200 Glanford Ave.

1962 CHEVROLET VAN PANEL TRUCK, good running condition, government inspected. $495. 592-7692.

'55 MERCURY V-8 PICKUP AND canopy, new tires, good condition. 478-3521.

HUNTERS SPECIAL $995
'64 Jeep Wagoneer, 4-wheel drive. 2986 Leigh Rd. 478-5665

1969 FORD E200 VAN, V-8, 18,000 miles. Signs. Very good condition. $2,... 382-3015.

'66 G.M.C. ½-TON, 4-SPEED, heavy duty, radio, 1 owner, spotless, $1,650. 383-3563.

1967 FORD ½-TON, V-8, STANDard, 3-speed, long-wide box, radio, $1700. 385-...

HUNTERS '67 FORD ½-TON camper special, 352 cu. in., automatic, plus camper shell. 478-6805.

'65 FORD ½-TON LONG BOX, 4-speed, has bill for all work done. Reasonable to cash. 478-3520.

MUST SELL MY FAITHFUL 1960 G.M.C. ½-ton, good condition. Tested. Key 386-8276.

'66 G.M.C. ½-TON, 4-SPEED, heavy duty, radio, 1 owner. Spotless. $1800. 382-8563, 384-2363.

1968 CHEV ¾-TON, 292 MOTOR, 3-speed, $2,000. Call 479-6841.
Dogwood Trailer Sales

1964 FARGO ½-TON TRUCK, large box, good condition, $875. 477-6673, after 5 p.m.

1948 MERCURY PICKUP TRUCK, $200 or closest offer. 479-5110.

'59 GMC ½-TON, RUNS. GOOD tires, $280 or offers. 385-4597.

1957 VOLKSWAGEN WINDOW BUS, excellent shape, $450. 385-0693.

1969 FORD PICKUP TRUCK, 9,000 miles, very clean. 478-4060.

1952 CHEV 2½-TON, 2-SPEED axle. $500 or best offer. 652-3224.

154 TRUCKS AND BUSES

ENSIGN
CHRYSLER-PLYMOUTH

UNDER
"ONE SIGN"

YATES at COOK

—CHRYSLER
—PLYMOUTH
—BARRACUDA
—VALIANT
—DUSTER
—SUNBEAM
—SIMCA

CHOOSE FROM
12 ONLY
BRAND NEW
1970
FARGO TRUCKS
at
FLEET PRICES

1970 FARGO D-100
½-TON SPORT PICKUP, 128" WHEELBASE, V-8 MOTOR, 16" TIRES, 5-YR., 50,000 MILE WARRANTY.
COST NEW $3715
FLEET PRICE
$2898

1970 FARGO A-100
TRADESMAN VAN, 108" WHEELBASE, V-8 MOTOR, AUTOMATIC TRANSMISSION, BUCKET SEATS, HEAVY DUTY SUSPENSION, JNR WEST COAST MIRRORS.
COST NEW $4018
FLEET PRICE
$3494

TRADES

1964 DODGE D-600 flat deck and hoist.
SALE PRICE $1995
No down payment
36 payments of $70.

1965 JEEP 4-door station wagon.
SALE PRICE $1295
No down payment.
36 payments of $46

1968 CHEVROLET ½-ton pickup. Radio.
SALE PRICE $1995
No down payment
36 payments of $70

1969 DODGE D-100 pickup, V-8 motor, 4-speed transmission.
SALE PRICE $2495
No down payment
36 payments of $88

ENSIGN
CHRYSLER-PLYMOUTH

UNDER THE
"BIG SIGN"

YATES and COOK
386-2411

Open Weekdays 'til 9

PETER POLLEN
FORD

"Victoria's Truck
Sales Leader"

With
Vancouver Island's
Largest Selection
To Choose From

GENUINE SAVINGS!!

Light Trucks
F-100's, F-250's, F-350's
ECONOLINES
4x4s
BRONCOS
Medium and
Heavy Trucks

100 Per Cent
Financing Available

PETER POLLEN
FORD
1060 Yates St. 384-1144
Open Until 9 p.m.

MAZDA
"1800" PICKUPS
Immediate Delivery

HORWOOD
for
MAZDA
810 Johnson St. 385-1451

EXCELLENT USED UNITS
Cars, pickups, panels, dumps

Tractors, cab and chassis. Trades accepted, company financing.
INTERNATIONAL HARVESTER CO.
517 Herald St. 388-5508

1964 INTERNATIONAL TANDEM, take over payments. View 3435 Luxton Rd., Victoria; accept small truck as part payment. 385-1278.

'67 FORD 100 CAB AND CHASSIS. 478-1568.

FARGO SCHOOL BUS FOR SALE. 385-5117.

1963 CHEV PANEL TESTED AND licensed. 479-3078 after 10 a.m.

154 TRUCKS AND BUSES

NATIONAL MOTORS

The Island's DODGE
TRUCK CENTRE!

BRAND NEW!

1970 DODGE pickups, slant "6", standard transmission, long wide box, immediate delivery.

Factory List Price	$3272
SAVE	$513
NOW ONLY	$2759

BRAND NEW!

1970 DODGE Tradesman vans. Long wheel base, slant "6", 3-speed, automatic transmission, heavy duty suspension 8:25x15-D tires. Perfect for camper conversion.

Factory List Price	$3777
SAVE	$638
NOW ONLY	$3139

GOIN' HUNTIN'?

BRAND NEW DODGE ¾-ton heavy duty pickups, 318 C.I.D. V-8, 3-speed automatic transmission, split rim wheels, 750x16 tires, long wide box. Many other options.

Factory List Price	$4327
SAVE	$903
NOW ONLY	$3424

DROP IN and SEE

MARSHALL MURRAY

NATIONAL
CHRYSLER-DODGE
819 Yates St. 384-8174

THE ISLAND'S
LARGEST SELECTION OF
CHEVROLET TRUCKS

MODEL YEAR-
END CLEARANCE

Stock No. 3704
BRAND NEW
Nicely Equipped
CHEVROLET VAN.

Regular Retail	$3481
Clear Out Price	$2916
YOU SAVE	$565

Stock No. 3647
BRAND NEW
CHEVROLET ½-ton Pickup
Long wide box
Plus Options

Regular Retail	$3410
Clear Out Price	$2916
YOU SAVE	$563

Stock No. 3608
BRAND NEW
CHEVROLET ¾-ton Pickup
V-8, automatic transmission.
Large tires included.

Regular Retail	$4082
Clear Out Price	$3373
YOU SAVE	$709

CORNELL
"CHEVROLET COUNTRY"
3050 Douglas Street

Thru to Burnside
(Opp. Mayfair)
385-5777

Open 'til 9 p.m.

HUNTERS
1968 Mercury ½-ton pickup with new Sportsman camper, good condition, $1,100. 656-4665.

MUST SELL 1964 MERCURY Econoline, 4-speed transmission, good order. Can be seen at 819 Walker after 5. Offers.

'57 GMC V-8, FLATDECK WITH canopy, $795. '63 GMC 6 cab and chassis, $1,000. See at Crystal Spring Beverage, 540 John St.

1967 FORD ½-TON, V-8, AUTOmatic, power steering, radio. Will consider trade. $1850. 382-2556, 386-0511.

BRAND NEW DATSUN 1-TON pickup, fully equipped. $2195.
DAVID MOTORS LTD.
1101 YATES ST. 386-6168

1956 FORD PANEL TRUCK. GOOD tires, radio included. Offers. 478-1800, after 4 p.m.

1965 FORD ½-TON, V-8. WITH small hunters camper. Offers. 477-5879.

'62 JEEP WAGON. 4X4 HUBS. P.T.O winch. Good condition. $1195. 478-3226, 1-5 p.m.

1966 DODGE 17' VAN AND 1964 Chev. 17' van rebuilt motor. Both for $2,800. 478-3301.

LAND ROVER, 4-WHEEL DRIVE, good condition. 384-5492 between 6-8.

158 TIRES

TIRE SALE
Kelly-Springfield
"Roadmarks"

As an introductory offer you can buy one tire at regular list price and get the second tire at

"HALF PRICE"

Chargex — or pay day terms

D & D TIRE
1620 Blanshard St.
(Phone 382-7283)

2 GOODYEAR POLYGLASS raised white letter, 825x14, new, $70. 1 Uniroyal Master, new, 825x14, $25. 1 E.T. mag rim 14"x6" Chev. $20. 382-2920.

TWO 750, 8 PLY; TWO 700X15, 8 ply. Reasonable to cash. 478-8600.

160 PARTS, ACCESSORIES

'57 OLDS ENGINE, ISKY CAM, Spalding ignition, 671 blower, $350 or best offer. 384-4975 evenings.

1 HURST MYSTERY SHIFTER, new. 1 pair Shelby 289 valve covers. 656-3178.

671 G.M.C. DIESEL MOTOR, GOOD condition with transmission. 628 Discovery St. 383-6861 or 386-0807.

8' TRUCK CANOPY, $75. 1953 Morris Oxford motor and other parts. 386-4606.

WANTED — 6-VOLT VOLKSwagen radio. 478-1896.

1961 METEOR. GOOD 352 MOTOR. sell or swap as is or parts. 479-5078.

LANGFORD AUTO WRECKERS
1074 GOLDSTREAM 478-2869

'60 CHEV. 2-DOOR. COMPLETE, as is. Tested. Licensed. $50. 386-9870.

283 CHEV. MOTOR, 1960. GOOD condition. 384-3841.

STEREO TAPEDECK WITH TAPE and speakers. 479-4046.

327 CHEV. 4-BELL CARB AND manifold, $50. 383-1258.

160 PARTS, ACCESSORIES

OUR NEW LOCATION
2150 Blanshard Street
Your Car's "Heart" Is the
BATTERY
For a Strong, Sure Start Every Time GET an "ACME"
LOWEST PRICES
IN TOWN
Delivered and Installed
FRANCIS BATTERY & TIRES LTD.
Retreading Specialists

JAGUAR PARTS, TRAILER HITCH, cylinder head for 3.8 disc brake parts, steering wheels, 3.4 body parts, glass, front and rear ends, instruments, gear box with overdrive, radiators, grille and 2.4 engine. Also wrecking '61 Austin Cambridge Mk. II. 385-2807.

GOOD WINDSHIELDS, RUNNING order. Offers. '58 Buick H.T., '54 Zephyr, '52 Morris convert. '51 Hillman, '50 Ply., '54 Ply., rebuilt engine. Houston Motors. 384-6713.

VOLKSWAGEN NEW AND USED PARTS
OVERSEAS
GERMAN CAR CENTRE LTD.
385-6461

341 AND 381 DESOTO HEMIS, 2x4s setup for 392 hemi. Bellhousing and clutch assembly for Dodge V-8. Best offer or swap for tools or? Phone 743-2277.

RINGS, BEARINGS, GASKETS, exchange brake shoes, drum turning, pin fitting, valve seat machining.
CORDS PISTON RINGS
At 824 Johnson St. — 383-0011

TWO 700X16 STUDDED SNOW tires; shocks for Dodge truck; barrel pumps; car tape player; 12 volt batteries. 656-4280.

FOR SALE. 1950 STUDEBAKER motor and trans flathead 6. Cheap. Contact Mr. John H. Leask, River Jordan, B.C. Phone 293-2050.

1960 CHEV PARTS. AUTOMATIC transmission for 283 motor, including Torque converter. 479-5873.

FOR SALE. '62 FORD 390. MOTOR with trans.; also, full race roller cam. Offers. 385-3658 anytime.

AUTOMATIC TRANSMISSION 6 cylinder, for '59 Chev, good condition, $35. 383-5179.

162 AUTO REPAIRS, SERVICE AND TOWING

VOLKSWAGEN
OVERSEAS GERMAN CAR CENTRE LTD.
Factory Trained Mechanics
987 Ellice St. 385-6461

VOLKSWAGEN PARTS
And Repairs
Available at
BAVARIAN AUTO LTD.
Govt. and Herald 386-1515

THE ENGINE REBUILDERS
DOWNTOWN AT
FREDERICK MOTORS LTD.
616 QUEENS AVE., 383-8632

TRANSWILL AUTOMATIC TRANSmission specialists, 384-2851. Rebuilt auto transmissions from $69.95. Tune-ups from $11.95.

JUNK CARS — $7 PAID FOR most complete big ones at yard. $2 paid, we haul away. 382-8885.

OLD CARS TOWED AWAY. $2 paid for most complete large cars, others reasonable. 478-3944 anytime.

164 AUTO BODY WORK AND PAINTING

DO YOU WANT TO SAVE MONEY on the auto body repairs on your car? If you do, call 385-3136; 30 years experience, free estimates.

166 CARS AND TRUCKS WANTED

EMPRESS
PONTIAC — BUICK

Needs Late-
Model Used Cars

382-7121
DOUGLAS at TOPAZ
Drive In Off Topaz

Good, Clean
CARS AND TRUCKS
WANTED
Cash in 5 Minutes

— PLIMLEY —
1010 Yates St.

WE BUY
CARS FOR CASH
SPEEDWAY MOTORS
971 YATES STREET

INSTANT CASH FOR
Sports Cars and Imports
BRIAN HOLLEY MOTORS
3319 Douglas, 384-1161.

SELLING?
CASH OR CONSIGN.
ART'S CARS, 383-8302.

WANTED: GM PICKUP TRUCK, long wide box, up to $1,400. Must be in good condition. 479-3507, evenings.

WANTED: PANEL TRUCK, '60-'66 good condition. 384-9636. Private. Cash.

WANTED, SMALL CAR, $100. 384-7718, must be in good shape.

1.5 RILEY REAR END, 3.7-1 OR entire car. 382-9846.

WANTED: OLDER MODEL 1½ OR 2-ton truck. 386-3976, all day.

168 CAMPERS AND TRAILERS

FACTORY SPECIAL

1970 — 1700 Travelaire. Complete, brakes, toilet, fridge, furnace, stove and oven, and rock guard.

Regular price	$3300
Factory special	$3095

Save $205 on this beauty

AT

COASTLINE
TRAILER CENTRE (Vic)
388-6021 — 642 Burnside Rd.

TERRY TRAVEL
TRAILERS

See the 24', ideal for a winter in the south. Bath tub. Lots of storage space. 7 cu. ft. fridge. Now selling at $5,385.

MULLINS MARINE SALES LTD.
925 Yates St., 382-4515

Entrance Yates or View St.

OPEN ROAD
HOLIDAY CAMPERS

NOW
AT

EMPRESS
PONTIAC-BUICK LTD.

Douglas at Topaz,
382-7121.

8' CAMPER FULL OVERHEAD. Used 1 fully equipped including furnace. And '67 ¾-ton heavy duty V-8, 4-speed on 17" split rims. All new tires. Reasonable. 478-3520.

1967 ECONO CAMPER, RAISED roof, sleeps 4, stove, fridge, etc., 16,000 original miles, 1 owner. $3,600. 382-8797.

CAB OVER TRUCK CAMPER FOR rent, with or without truck. 479-2041, after 6.

8' CAMPER. NO CAB OVER. Good for hunting. $300 or best offer. 479-7234.

13' TRAILER, SLEEPS 4, STOVE and ice box, $1,200. 382-6306.

FOR RENT, 13' TRAVEL trailer, sleeps 4. $40 week. 477-5595.

168 CAMPERS AND TRAILERS

SOUTHWARD BOUND
NEXT WINTER?

Enjoy the luxuries of home with a fully self contained SCAMPER in sizes 17' - 21' - 28', priced from $3395 to $9195.

or

A magnificent 19' or 22' SHASTA at $3495 and $5295

or

The luxurious 21' and 24' CITATION, the trailers that are the talk of the town.

or

Make the trip in the SCAMPER Jr. Motor Home featuring, Ford 1 ton 390, ps., pb., automatic, toilet, shower, combo fridge, heater, storage space galore.

LOOKING FOR A GOOD USED TRAILER
We have the best selection on Vancouver Island, priced from $695 to $4295.

See these August specials.
1 only 8½' 1970 SCAMPER camper, $2295. One slightly used SPORTS-CRAFT hard top ten trailer, at $795. 1964 truck - camper combination priced to move at $2495, incl. tax.

PURVIS FLACK
TRAILER SALES LTD.

1915 Quadra
(across from the curling rink)
Phone 382-3522

Where a sale is backed up
by friendly service.

VANCOUVER ISLAND DEALERS
for
SCAMPER, SHASTA, CITATION, BOLER
trailers and campers.
SPORTSCRAFT
hard top tent trailers.

BOB'S TRAILER SALES

All units quality, style priced fair.

See FOUR SEASONS 12'x64', front dinette, 2 bedroom, upgrade kitchen, $11,950 complete set up.

Plus large stock 2 and 3 bedroom units.

Spaces for all our homes in secluded new park.

Clearing now all our used travel trailers. Write your deal now.

Model 24 ft. ARISTOCRAT CLASSIC of quality, style and finish.

'71 Model 17' Lo Liner $8,695

386-3623 478-4979

S. J. PEDEN LTD.
YOUR
VANGUARD DEALER

WE ARE OVERSTOCKED!!

WE MUST REDUCE OUR INVENTORY BEFORE AUGUST 31ST. OUR LARGE STOCK OF VANGUARD CAMPERS, TRAILERS AND CANOPY TOPS, OKANAGAN SMALL TRUCK CAMPERS AND OUR TOP QUALITY RECONDITIONED USED UNITS MUST BE SOLD.

TRAILER SUPPLIES

BUILD
A CAMPER TRAILER OR CANOPY TOP
Parts, Plans, Aluminum

Mon.-Fri. 8 a.m.-9 p.m.
and Sat. 8 a.m.-5 p.m.

S. J. PEDEN LTD.
2855 Quesnel St. 386-3464

SEAGULL—CAVEMAN CAMPERS
Mobil Craft Trailers
Division of
Dominion Motors
'64 Chev ½-ton, low mileage and '68-8' Security Camper, 3-burner, blower fan and light, 10,000 B.T.U. furnace. LIKE NEW $2,795.
'67-9' Caveman camper, 3-burner stove and oven. Blower fan, chemical toilet and hi-jacker jacks. $1,695.
Bumper tire racks, hijacker camper jacks.
1812 Douglas 385-5012

PORTABLE TOILETS
Elsand British make. Ideal for campers, trailers, boat, summer homes, invalids, etc. Guaranteed odour free. See at Speedway Motors, 971 Yates. 385-2415. Parts Dept.

FOR SALE: UTILITY TRAILER with spare tire and wheel. Can be seen at General Trading in Sooke or contact Mr. John H. Leask, Jordan River or phone 293-2050 or 642-3413.

SECURITY CAMPERS
Winnebago Motor Homes
MORRIS
TRAILERS AND CAMPERS
DOUGLAS AT BURNSIDE 385-2332

19' KENSKILL, EXCELLENT CONdition. Large fridge. Range. Toilet. Shower. Pressure water system. Complete Easy-lift hitch, awning, spare tire. $2300. 384-0079.

HEAVY DUTY 1-TON 4X8 BOX trailer, tilt loading platform and frame hot-dipped galvanized. Also 12' fibreglass car-top boat, $225. 931 Dunford, Langford.

ATTENTION TRUCK OWNERS
Auxiliary gas tanks, tire mounts and bumpers. Oak Bay Texaco, 1980 Oak Bay Avenue. 385-4532.

ARKANA TRAILERS
SALE-SERVICE-REPAIRS
4098 Tuxedo Drive 479-1446
Evenings 477-2539

CANADIAN MOTOR HOMES
Empress by HalCo. Latest model just arrived at Goldstream Estates, 974 Goldstream Ave., Hwy. 1A.

10' HOME MADE TEAR-DROP trailer. Sleeps 2. Propane stove. Lights, 12-volt and 110-volt. $375. 384-1936.

1968 FORD ¾-TON, 4-SPEED
With Slumber Queen Camper $3,000
VICTORIA JEEP
Hillside at Rock Bay

HUNTERS TAKE NOTE, IDEAL '49 G.M.C. pickup with plywood camper. Tested, good running condition. 382-5246.

8' CAMPER, OVER-CAB BED, propane fridge, stove with oven and grill. To view phone 479-2254.

1967 CHEV SPORT VAN ON warranty, very clean. To see, phone 479-4159.

FIBREGLASS UTILITY TRAILER, ideal for small car, best offer. 384-5754.

'69 VOLKSWAGEN WESTPHALIA camper. Fully equipped, tent, excellent condition. 478-3562.

13' LIL LOAFER TRAVEL trailer, propane stove with oven. 478-3695 evenings.

8' CAB OVER CAMPER. SINK tank, ice box. Sleeps 4. $395. 477-1119.

8' CAMPER. NEW AND READY to go. $1,300 cash. 530 Baker. 479-5779.

1963 MERCURY ECONOLINE camper, fully equipped for camping. $1,350. 478-1549 after 6.

FULLY EQUIPPED 8' OVERHEAD camper. Will consider trade for late model car. 383-6145.

FORD'S CAMPER and TRAILER
Profile aluminum, accessories. Call us at 478-5815

WANTED TO RENT: 10' CAMPER for Labor Day weekend. 478-3564 after 5:30 p.m.

DOGWOOD TRAILER SALES
PARTS — PROPANE — RENTALS
TRAILERS — 478-6841 — CAMPERS

10' SECURITY CAMPER. REfrigerator, furnace, oven-stove. First class condition. Bargain. 386-1664

8' CAMPER, 56" HEADROOM, storage cab-over. Fibreglass top. $375. 385-8588

15' DE VILLE, SLEEPS 6, ELECtric brakes. 477-2432.

CAMPER ONLY FOR RENT. sleeps 4. 656-5120.

TEAR-DROP SLEEPING TRAILER and canvases. $275. Phone 385-6443.

14' ALUMINUM TRAILER. $500. 385-6578.

168 CAMPERS AND TRAILERS

FENNELL'S
TRAILER SUPPLIES
parts — propane — repairs
GALAXIE CAMPERS

Closed September 1st - 2nd
for stock taking.

6459 Pat Bay Hywy. 652-2511

169 MOBILE HOMES AND PARKS

TOTE-EM
TRAILER SALES

12'x68' SAFEWAY custom manor, 2 or 3 bedroom, utility room. Fully furnished and carpeted throughout. $13,500

Our Addition At
Tri-Way Mobile Home Park
For Our Customers Is Now
Nearing Completion

WITH FEATURES AS:
Concrete patios — 2-car paved parking — cablevision — screen fencing — trees and shrubs — metal storall units — and much more.

All this for only
$55 per month

SEE our homes and reserve your space now in this de luxe adult development.

2780 Spencer Rd.

For information phone
478-1041, 10:30-4 p.m.
384-8791, evenings

WAGON TRAIN
MOBILHOMES

YEAR END
CLEARANCE

Singles	Doubles
$7,500 up	$10,500 up

2524 Douglas St. 386-3291

Open Weekdays 'til 9 p.m.

12'x48' — 2-bdr. set up and ready to move in. Located in one of the nicest "adult only" parks in Victoria — fully skirted, steps at both doors, canopy — storage cabana — like new, 1 year old. Complete $7,796. $1,490 down, balance $132 month for 84 months. Will consider up to 120 months. To view phone 245-3946.

GORDON'S MOBILE SALES
Island Highway S.
(Westdowne Rd.)
Ladysmith, B.C. Ph. 245-3946

GLENKEY
MOBILE HOMES

"Your Key to Better Living"

See us on location—at the Goldstream Villa (behind the Goldstream Inn)

Pick your Space and your new home
at the development

385-2491 or 478-4245

Mobile home located in Metchosin. 2-year lease on property. Large enough for garden and play area. Asking $9,650 with $2,00 down. H. Mitchell, 479-4818. R. Douglas Agencies, 386-8401.

LOVELY 64 FT. 3-BEDROOM SUperior construction mobile home. Plumbed for washer and dryer with 5-piece bathroom, fully furnished, only $3,300 and take over my payments on $5,700 balance. 477-6626.

MUST SELL, 1968 PARKWOOD 2-bedroom 10'x45' mobile home. Excellent condition, completely furnished, color T.V. included. Asking $6,950. View at lot No. 76 Goldstream Villa.

55X12, THREE BEDROOMS, WELL furnished. Very attractive interior, Exterior excellent. Offers considered. 478-1301.

WANTED TO RENT: 1 OR 2 BEDroom mobile home, unfurnished, except for stove and fridge. Victoria Press. Box 137.

2-BEDROOM MOBILE HOME, everything goes from vacuum cleaner to deep freeze. 642-5912, ask for Ray, after 6.

FREE — PEDDER BAY TRAILER Park, will pay your move and set-up costs when locating in their park. 478-2268.

WANTED TO RENT: 1 OR 2-bedroom mobile home, unfurnished, except for stove and fridge. Victoria Press Box 137.

1970 22'X40' MOBILE HOME, 2 bedrooms, fireplace. Set up in adult park. 478-2992.

1970 22X40 MOBILE HOME 2 bedrooms, fireplace, set up in adult park. 478-2992.

SOOKE TRAILER PARK, 7021 Grant Rd., $30; 40' space, $35. 642-3567 or 642-3173.

DOUBLE WIDE FULLY FURnished, rented lot, $4000 and assume payments. 478-3848.

3-BEDROOM MOBILE HOME, 10' by 50'. Phone after 5 p.m. 383-0946.

178 SUMMER RESORTS

MODERN 2-BEDROOM COTTAGE with fireplace, Cowichan River $50 weekly. 592-9627.

181 TOURIST ACCOMMODATION

QUIET WATERFRONT, NEW AND modern suite. Long Harbour, Salt Spring Island. Patio on water, fireplace, wall-to-wall. By day, week or month. Apply C. R. Cunningham, Post Office Box 454, Ganges. Phone 537-2308.

DE LUXE, EXTRA SPACIOUS 1-bedroom apartment, fully furnished, $10 a day, $60 a week, monthly and yearly rates. Cablevision, parking etc. Near Jubilee Hospital, Bus and shopping. 592-9516.

SAVE DOLLARS, BED AND breakfast, double $6. Weekly rates. 592-6731.

185 CONVALESCENT AND REST HOMES

LOVING CARE FOR MOTHER OR Father in a small private rest home in Fairfield, close to parks. Call Mrs. Mack. 383-9318.

DOUBLE ROOM SUITABLE FOR 2 elderly ladies, gentleman or husband and wife, quiet district near Beacon Hill and sea. 382-9465.

VACANCY FOR ELDERLY people, under new management. Twin Oaks Guest Home, Oak Bay. Near park and beach. 385-4626.

1 PRIVATE ROOM AVAILABLE, Belgrove House Rest Home, 1198 Marchant Rd., Brentwood Bay. 652-1552.

LARGE, SEMI-PRIVATE ROOM, private bathroom, main floor. Call 382-5621.

VACANCY IN SMALL REST home where the guests are a family. 386-6618.

The Daily Crossword Puzzle

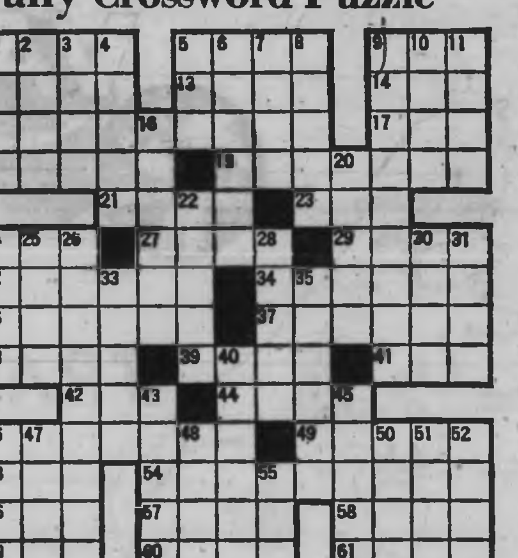

ACROSS
1 Cure by salting
5 Highlander
9 Health resort
12 Medicinal plant
13 Girl's name
14 Wolframite (Cornwall)
15 Tradesmen of a sort
17 Caucho
18 Agents
19 Ancient district of Greece
21 Certain European
23 Building extension
24 Tatter
27 On the briny
29 Clock face
32 Forms in a line
34 French patois spoken in Louisiana
36 Pompous show
37 Stinger
38 Wrinkle
39 Raced
41 TV receiver
42 Seine
44 Fruit drinks
46 Craziest
49 Japanese city
53 Negro tribe in Cameroons
54 Enjoyments
56 Jellylike material
57 Ages and ages
58 Liver secretion
59 Island (Fr.)
60 Feminine appellation
61 Utters

DOWN
1 Pasteboard
2 Margarine
3 Surf noise
4 Approaches
5 Musical syllable
6 Adhere closely
7 Hideous monster
8 Sample with the tongue
9 Servants who clean pots (archaic)
10 Hawaiian precipice
11 Athena
16 Guam, for instance
20 Of greater age
22 Onagers
24 Knocks
25 Winglike parts
26 Kind of earring
28 Was painful
30 Nautical term
31 Native of Latvia
33 Ridiculed
35 Western cattle shows
40 Open to public perusal
43 Indian tent
45 Extirpates, as roots
46 Priestly caste of ancient Media
47 Cain's victim (Bib.)
48 Deer track
50 Operatic solo
51 Depend
52 Utilizes
55 King of Judah (Bib.)

Answer to Previous Puzzle

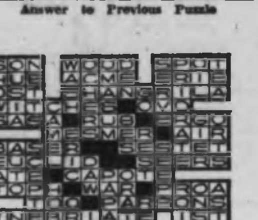

185 CONVALESCENT AND REST HOMES

DE LUXE ACCOMMODATION
IN VICTORIA REST HOMES
Ladies, gentlemen or couples. Nurse (24 hours). En suite plumbing. Buzzer at beds, hydraulic bath lift, elevator, TV, excellent menu, tray service, level entrance. Reasonable rates. 479-2948 or 388-6395.

LOVELY, BRIGHT, CHEERFUL rooms in new Rest Home, opened August 1. Come and see us before choosing a place for mother or father, 24-hour care and supervision. Craigdarroch Rest Home 386-3813 or Mrs. Mann, 388-7688.

190 ROOM AND BOARD

THE OLYMPIA GUEST HOUSE, newly opened, ½ block Beacon Hill Park and sea, offers de luxe accommodation to the retired person. Home cooked meals, T.V. room, dining room or tray service. Single and double rooms and suites. 385-7222. 670 Battery.

THE GLENSHIEL HOTEL, EXCELlently located near both Beacon Hill Park and downtown, offers comfortable residence for retired gentlefolk. Rates include three excellent meals and full hotel service. 383-4164.

ROOM AND BOARD FOR elderly gentleman, light care if needed. Willows Beach area. 592-1113.

DOUBLE ROOM, BREAKFAST and lunch. 2 students or nurses. One block to Jubilee Hospital. $65 384-6266.

ROOM AND BOARD FOR MEN, single or sharing, TV, light laundry, excellent meals. 382-8048.

LARGE ROOM FOR 2 SHARING students or working persons. 382-3368.

2 FEMALE STUDENTS. SHARE room. Private home. 1 mile U-Vic. 477-3040.

ROOM AND BOARD FOR STUdents or working person. Family home. Esquimalt 384-8820.

ROOM AND BOARD WORKING or retired men. Light laundry. 386-3993.

STUDENT, WORKING OR RETIRed woman, in home with family. 384-8542.

ROOM AND BOARD FOR 1 AND 2 girls sharing. Private entrance and bath. 386-0826.

STUDENTS. ONE MILE U-VIC, share large twin room, private home, facilities arranged. 477-4462.

ROOM AND BOARD, 5 DAYS A week. Phone 385-2955.

ROOM AND BOARD. GIRLS only. 385-4367 or 385-7922.

ROOM AND BOARD.
385-2758.

ROOM AND BOARD. $85 A month. 382-5332.

ROOM AND BOARD FOR UNIversity girl. 385-2540.

191 ROOM AND BOARD WANTED

ACCOMMODATION FOR INDIAN students over 18 arriving in Victoria during the next 2 weeks for adult education. Vocational training or University. If you can help please call 592-1211, Local 230 or 231 weekdays, 8:30 a.m.-4:30 p.m.

RESPONSIBLE UVIC MUSIC student, 21, wishes room and board in return for light housekeeping and babysitting and-or music instruction. Write C. Hohert, 264 East 25 Street, North Vancouver, B.C.

BY SEMI-RETIRED ACTIVE gentleman, non-smoker, room and some meals when convenient mutually, in attractive location. Victoria Press. Box 244.

YOUNG WOMAN DESIRES ROOM and board, preferably near University. 384-6653.

BY FEMALE UNIVERSITY STUdent, close to campus. 477-1982

193 ROOMS TO RENT

NEAR UVIC, SHOPPING, BUSES. Separate tenants' entrance, kitchen, bath, TV lounge and laundry. Redecorated. Private or double. From $12.50 week. Utensils, linens furnished. Quiet cul-de-sac. Students and young workmen. 592-7998.

ROOMS FOR MEN. COMPLETE home privileges. Use of kitchen, living room, TV, washer, dryer, etc. 382-8646. 151 Vining Street, 1446 Gladstone St.

HARRIS GREEN APT. HOTEL
Small sleeping room, community kitchen, laundry, parking, $12.50 per week, close to City Hall, 921 Pandora. 385-9090.

QUIET HOME. NO DRINKING, near St. Joseph's Hospital. Kitchen privileges, men only. 383-6506, weekdays after 5 p.m.

FURNISHED ROOMS, AT BUS stop, walking distance to town. $40 and $50. 1286 Pandora, 8 - 11:30 a.m.

FURNISHED SLEEPING ROOM, very near UVic. Breakfast privileges. Young people 477-6202 or 382-4667.

FURNISHED, PRIVATE ENTrance, semi bathroom, laundry facilities. Near Hillside Shopping Plaza. 384-1606 between 5-7.

FOR RENT, 2 BEDROOMS IN newer home in Colwood area. House privileges, share kitchen and bathroom. 478-3063.

SLEEPING room with private bathroom, light laundry, access to T.V. Close to new Vocational School. $50 month. 479-6791.

FURNISHED SLEEPING ROOMS, newly decorated. Walking distance. Working people. 385-2829.

ESQUIMALT, NEAR NADEN AND Dockyard. Clean single room. 383-4680.

FURNISHED ROOM FOR MAN. Private entrance and bathroom. 383-8619.

SLEEPING ROOM, $45 A MONTH. 382-7970.

1 LARGE SLEEPING ROOM FOR quiet man. 386-7975.

FURNISHED CLEAN ROOM, KITchen. Jubilee area. Men. 592-6615.

ROOM NEAR SIMPSONS-SEARS Phone 383-5887.

23 MENZIES ST. CLEAN FURnished rooms. Men only. $45 month.

197 HOUSEKEEPING ROOMS TO RENT

IF DOWNTOWN IS FOR YOU
Close to convenient shopping

STAY AT RITZ HOTEL
Housekeeping rooms and small suites fully furnished.
By day, week or month.
Elevator service—T.V. lounge
383-1021 710 FORT

SCOTT APARTMENTS
Extra large LHK rooms for middle-aged or elderly tenants. Hot and cold water, gas ranges, cablevision all rooms. 2659 Douglas 382-1271.

HOUSEKEEPING ROOM TO RENT Beacon Hill, share kitchen, 2 baths. P. Dueck or G. Eyton, Town and Country Realty, 382-7276.

LARGE CLEAN BED-SITTING room plus fully equipped kitchen, close-in, older man only. $75. After 5, 479-2286.

VACANCY, LARGE FURNISHED home shared by young business men. Private room, absentee landlord, 385-8774 or 383-0490.

LARGE COMFORTABLE FRONT room. Quiet area. Close to Jubilee Hospital. $55. Everything supplied. Ladies only. Sept. 1. 386-6191.

FAIRFIELD, CLEAN BRIGHT Housekeeping rooms, complete. kitchen facilities near bus, park and sea. From $60. 388-6966.

NICELY FURNISHED, 5 MINUTES from town, cablevision, laundry, kitchen facilities, dishes supplied. $60. 386-8665.

TWO FURNISHED LIGHT HOUSEkeeping rooms. Near St. Joseph's, clean and comfortable $55 and $65. 477-4424.

$50. LOVELY QUIET ROOM FOR lady. Walk downtown. Private balcony. Sept. 1, also vacancy Oct. 1. 479-4353.

BACHELOR UNIT CLEAN COMfortable, fridge, gas, linen, cablevision. Private entrance. Men. 1016 Queens.

FURNISHED ONE UPSTAIRS SEA view. One basement. All found. 382-0541.

1 AND 2 ROOM UNITS, CABLEvision, utilities included. $65. 386-9308.

CLOSE, QUIET FULLY FURnished, near bus, parks, shops. Sept. 1. 382-0447 after 5 p.m.

CLEAN, COMFORTABLE ROOM, working person, $50. 147 Ontario St. 385-1080.

941 KINGS. KITCHEN FACILITIES. Available Sept. 1. Men only. 479-5641.

LARGE, CLEAN, DOUBLE AND single rooms, sinks, TV. All found. Apply caretaker, 1010 Linden.

ROOMS FOR RENT FOR MEN. Single and double. 1352 Pandora. 383-9856.

NICELY FURNISHED ROOM FOR quiet woman. Non-smoker. Phone 384-3018.

WARM ROOM, FRIDGE, GAS range, quiet. 1137 Johnson St.

HOUSEKEEPING ROOM FOR lady. Apply 1147 Rockland Ave.

CLEAN ROOM, ALL FOUND, working person. 388-4858.

HOUSEKEEPING, ALL UTILITIES. $40 a month. 2713 Rock Bay Ave.

HOUSEKEEPING ROOM WITH kitchenette. 383-5986.

MATURE PERSON, WITH FRIDGE and hotplate. 383-6798.

199 HOUSEKEEPING ROOMS WANTED

VIEW OF GORGE FURNISHED room, hot plate, fridge, all found, middle-aged business man. $65. 388-9490.

LADY DESIRES LIGHT HOUSEkeeping room or small suite, reasonable. Victoria Press. Box 250.

200 APARTMENTS TO RENT UNFURNISHED

TUDOR
ESTATES
LTD.
2080 Douglas St.
382-2721

CHARTWELL HOUSE
1343 HARRISON ST.

Where is Harrison St.? It runs from the top of Yates St. to Pandora Ave., you are a half block from Yates St. bus and a half block from Pandora bus.

This distinctive apartment offers:
—Wall to wall carpeting
—Designed drapes
—Superior soundproofing
—Off street parking
—Free laundry
—Resident manager
—Controlled entrance
—Patios

We have lovely
One-bedroom suites
starting at $122
Two-bedroom suites from $153
CHECK AND COMPARE
For dollar value we offer the most for the least.
Resident Manager 382-4863
Any rental queries or for free transportation, to view phone Art Howard, 382-2721 or 383-7002.

QUEENSWOOD ARMS
Corner Cook and Richardson
Available immediately, luxurious 1 and 2-bedroom suites from $132 — $150.

FEATURING:
—PRIME LOCATION — Bus stops at door
—Attractive wall to wall carpets
—Modern coloured appliances
—Controlled entrance
—Congenial Resident Manager and more
To view — see Mr. Bone 388-5066
or call
CONCORD REALTY LTD.
388-5471

2-BEDROOM UPSTAIRS, BLOCK from Dallas. No children. $95. 388-9678 or 656-8296.

2-BEDROOM APARTMENT, $115. Children welcome. Swimming pool. 384-0950.

DE LUXE 1-BEDROOM SUITE. Adults, no pets. 386-6483.

SELF-CONTAINED ONE-BEDROOM suite with fridge and stove. 385-4167.

200 APARTMENTS TO RENT, UNFURNISHED

MARIFIELD PARK
562-6 Simcoe St.
Large, beautifully decorated apartments with sunken baths. 12x15 bedrooms and plush wall-to-wall carpets.
1 Bedrm. from $125
2 Bedrm. from $155
Adults only — No pets
Resident Mgr. 383-7628
Goward Developments Ltd.

WEYBRIDGE MANOR
160 Government St.
VIEW THIS QUIET, LUXURIOUS Conveniently located apartment. 1 and 2 bedroom from $122 — $165.
ALL MODERN FEATURES INCLUDING:
—W-W Carpet
—Coloured Appliances
—Free Laundry Facilities
—Cablevision
—Ample Parking
See Mrs. Campbell Resident Mgr. 385-8864 or call
CONCORD REALTY LTD.
388-5471

VIEWING HOURS
1-5 EVERY DAY
Brand new, quiet apartment on a quiet street. All luxury features including wall-to-wall carpet and controlled entry. Suites are large and tastefully decorated. And we are only a few steps from Beacon Hill Park and the waterfront.
1-Bedroom from $136

THE VALENCIA
860 Niagara (just off Douglas)
Resident Manager, 386-2643
Builders and Developers

LOOKING FOR A
QUIET ESCAPE?

"MONTE CARLO"
1086 Pendergast Street

Bachelor	$110—$118
1 Bedroom	$125—$145
2 Bedroom	$155—$165

Don't Wait, Call
Res. Mgr. 384-1044
G. and O. Holdings Ltd.
388-7331

"SIERRA VILLA"
547 NIAGARA ST.
CLOSE TO TOWN
PARK AND
WATERFRONT
Call Our Congenial Mgr.
385-6390
G. & O. Holdings Ltd.
388-7331

MORE AND MORE
PEOPLE
ARE DISCOVERING

"CASA MONTEGO"
1035 Pendergast Street

1 Bedroom	$125—$139
2 Bedrooms	$160—$165

Hurry, Call
Res. Mgr. 382-4098
G. and O. Holdings Ltd.
388-7331

GOODACRE TOWERS
350 and 360 DOUGLAS ST.
Directly opposite Goodacre Lake in beautiful Beacon Hill Park. Customary highrise amenities. Excellent selection of 1 bedrooms available for immediate occupancy from $130.
For further rental information phone 385-8111, 9 to 5.

CARNABY TERRACE
APARTMENTS
Wall-to-wall, drapes, cablevision, free laundry, quiet atmosphere.
2-BR—$148.00
1-BR—$136.00
Call: Mrs. Courtemanche—385-3938
Or 385-7761
D. F. Hanley Agencies Ltd.

THE CHATELAINE
1135 ELFORD ST. 383-6809
New apartments offering the best rental values in town.

1 BEDROOM FROM	$120.00
2 BEDROOM FROM	$147.50

THE CORONA
1430 STADACONA ST. 382-2661

CROFT HOUSE
128 CROFT ST.
1-BEDROOM SUITE, $131
2-BEDROOM SUITE, $155
Fully modern, close to shopping, park, Parliament Buildings and sea. Res. Manager, 382-8098.

MADRONA MANOR
1955 Ashgrove St.
1-Bedroom Suite, $135
Free laundry and cablevision, all modern conveniences. Near hospital, shops and bus. Res. Manager, 385-0992, 382-8086.

LANGFORD
1-bedroom and bachelor suites, ranges, fridges and drapes supplied. 478-4446.

TWIN HOLLY APTS.
476 LAMPSON
Spacious 3-bedroom suites available immediately. Heat, hot water, cablevision and parking included. $180 per month. 385-2269.

ON LINDEN, ATTRACTIVE SUITE for single woman — living room with beam ceiling and fireplace, kitchen, bathroom, small sleeping area. Private entrance. $85. 385-7303.

ROCK HEIGHTS VILLA, 742 Lampson Street, with heated indoor pool, 2-bedroom suite, $148 per month. Manager. 382-4120. Lansdowne Properties. 592-7111.

AVAILABLE SEPTEMBER 1, 1-bedroom suite, desirable location, can be seen by appointment. Adults only, no children, no pets. $108 per month. 384-5473.

CAVALIER APARTMENTS, 1400 Camosun. 1-Bedroom suite, $125. Modern block. Walking distance. Adults only. 384-2919.

CAROLWOOD APTS., 1381 Pandora Ave. 1-BR. suite, $125. Phone 386-9625.
P. R. BROWN & SONS LTD.

LARGE 2-BEDROOM SUITE. Fridge and range. Prefer middle-aged couple. Sorry, no children or pets. $85. 384-6656, after 5:30.

VACATION GUIDE

Use This Handy

TRAVEL and VACATION GUIDE NOW

To Plan Your Fun-Filled Vacation

MILEAGE
(Approximate)

FROM VICTORIA TO:

Salt Spring (30 minutes by ferry from Swartz Bay)	
Malahat	15
Sidney	18
Sooke	21
Mill Bay	27
Shawnigan Lake	28
Cowichan Bay	34
Duncan and Maple Bay	36
Thetis Island (car ferry from Chemainus)	
Lake Cowichan	54
Nanaimo	72
Cedar - Yellow Point	56
Ladysmith	54
Parksville	91
Northwest Bay	90
Port Alberni	120
Qualicum Beach	99
Qualicum Bay	109
Bowser	111
Fanny Bay	119
Royston	130
Courtenay	137
Comox	136
Oyster River and Saratoga Beach	150

VICTORIA

HUNTER'S HOLIDAY RANCH

Your pleasure is our business. Riding for all on quiet horses or ponies. Daily lessons. English or Western style, by Miss M. Hunter or Errol Hunter. Horses gentle and trained. 479-2092.

SOOKE
21 Miles West of Victoria

SOOKE HARBOUR HOUSE
"By the Sea"

Renowned for our superb dining and many exotic house specialties.
To our guests we offer a pleasant and relaxing atmosphere. A spectacular view of the Pacific Ocean, bordered by the magnificent Olympic Mountains. Beachcombing and rock collecting are among our more popular activities. We ask our overnight guests to reserve early.
FISHING GUIDE AVAILABLE
Hosts—Marge and Howard Traxler.
Phone from Victoria, toll free, 642-5813 or write Box 150, Sooke

SUNNY SHORES RESORT AND MARINA

Beautiful waterfront location, cabins, duplexes, trailers and tenting, picnics, large public pool, store, laundromat, boat rentals. Charter service. Two ramps. Tackle shop, gas, bait, ice.
18 Miles West of Victoria on Highway 14
5621 Sooke Road
642-5731
Hosts—Keith and Dot Kaye

SOOKE MOTEL

THE NEWEST MOTEL ON THE SCENIC WEST COAST ROAD
20 modern sleeping and housekeeping units, centrally located to village. Salmon fishing, charter, rental service available. Mooring facilities, clam digging. Waterfront location on the scenic Sooke Basin. Inquiries PO Box 343, Sooke. 642-3644.

SALT SPRING ISLAND
30 Min. by Ferry from Swartz Bay
Frequent ferry service

HARBOUR HOUSE HOTEL

"YEAR ROUND RESORT OVERLOOKING GANGES HARBOUR"
Spacious grounds include swimming pool, tennis court, boating, picnics, and fishing trips arranged for. Heated rooms and sleeping cottages. Well appointed dining room, famous for your home-cooked meals. Excellent 9-hole golf course nearby.
Reserve now for an American or European Plan Holiday
Write or Phone
Phyl and Tuppy Agar
GANGES, BOX 99
PHONE 537-2133
Frequent ferries from Swartz Bay, Tsawwassen and Crofton

Relax on the Sunny Side of Salt Spring Island

OVERLOOKING VESUVIUS BAY
Warmest swimming area in the Gulf Islands. Motel and kitchenette units available.
ARBUTUS COURT MOTEL, R.R. 1, GANGES — 537-5415
Your New Hosts:
Cliff and Maureen Hinton

CUSHON LAKE RESORT
Newest Resort on Salt Spring Island

All-electric cottages, private sandy beach, warm swimming, boating or just lazing. Reservations: Phone Isobel and Spencer Marr, 537-2539.

BOOTH BAY RESORT
Salt Spring Island

Is now taking reservations for September. Enjoy a quiet holiday after the summer rush. Best month for oysters and clams. For reservations phone 537-5651 or write Box 247, Ganges. Your hosts: Phil and Elsie Knowles.

SHADY WILLOWS RESORT AND TRAILER PARK

TRIPP ROAD, GANGES — 537-2956
On beautiful St. Mary's Lake. Superb bass and trout fishing. Modern electric housekeeping cottages. Trailer and camping sites. Modern rest rooms, showers. Safe swimming, boat rentals, clams, oysters, and golf nearby.

WELBURY POINT RESORT

Seafront sundecks. All electric housekeeping units with shower and flush toilets. Camp-sites, trailer hookups. Boat rentals. Saturday night clam bakes. Fishing. Near Long Harbour ferry.
WALTER MAILEY
537-2108

SALT SPRING ISLAND
30 Min. by Ferry from Swartz Bay
Frequent ferry service

CEDAR BEACH RESORT
Salt Spring Island's Leading Resort
ON ST. MARY LAKE

Heated pool and sauna — one and 2-bedroom cottages — Free TV and boats — Supervised water skiing and instructions — Good fishing and nearby golfing — Safe sandy beach — play area and store — Saturday night dancing in beach house, fireside sing-songs — Charter boats available for deep-sea fishing — Clams and oysters nearby.
Marg. and Joe Nickerson,
R.R. 1, GANGES, 537-2205

BLUE GABLES RESORT

Enjoy the pleasures of good bass and trout fishing, boating and swimming on beautiful St. Mary Lake, Salt Spring Island, truly the Hawaii of Canada. Spacious camping grounds, trailer hook-ups and well-equipped cabins at reasonable rates. Small store for your added convenience. Pets are welcome. Reserve early. Ph. 537-5773 or write R.R. 1, St. Mary Lake, Ganges, B.C.

ST. MARY LAKE RESORT

Two-bedroom family cabins, fully modern, everything supplied. Good fishing, beautiful beach safe for children on lovely St. Mary Lake. Secluded setting amid arbutus and fir trees. Spend a restful holiday or have a quiet weekend on Salt Spring Island.
The Javorskis
R.R. 1, Ganges, B.C. 537-2832

THE COTTAGE RESORT

(under new management)
One and two-bedroom housekeeping cottages on St. Mary Lake. Park-like grounds. Safe swimming, bass and trout fishing. Boats available. Park setting.
ADDIE and DICK TOMBE
R.R. 1, Ganges
537-2214

SHIP'S ANCHOR INN

Box 310, Ganges, B.C. 537-5338
Hotel and restaurant in the centre of town overlooking Ganges Harbor.
Eight Modern Units
Will cater to Dinner Parties. Take-out orders a specialty. Centrally located for good fresh and salt water fishing, clams and oysters, golf, boating, swimming, etc.
Your hosts Bob and Ina Marshall.

SHAWNIGAN LAKE
28 Miles from Victoria

SHAWNIGAN INN

A Distinguished Resort Hotel, 30 Minutes North of Victoria, B.C.
Rooms $10 doubles to $16. Every facility of a fine resort hotel. Indoor pools, sauna, tennis. Sailing, water skiing. All activities included free with room rates.

NOW LOOK!

The Benefits of Joining The Shawnigan Country Club Are as Follows:

(1) FREE rooms every Fri. and Sat. nights all-year 'round.
(2) FREE rooms for one week in July, Aug. and Sept.
(3) 10 PER CENT discounts on meals in the Shawnigan Room.
(4) THE lowest charter rates to any part of the world.

OUR HEADQUARTERS ARE AT THE INTERNATIONALLY KNOWN SHAWNIGAN INN
With all its fabulous attractions.
Phone 743-2312 NOW!
RESERVE for your FREE weekend rooms or Your FREE week
If you join the SHAWNIGAN COUNTRY CLUB for the Lowest Cost Holiday of Your Life
30 miles north of VICTORIA
743-2312
Write P.O. 40, Shawnigan Lake
P.S.—Dues are only $10 per month for the entire family.
Initiation, $301
Dues, 18 month conditional Sale agreement $10 per month

MASON'S LAKE RIDGE CAMP GROUNDS

Renfrew Rd., Shawnigan Lake
A new campsite with modern facilities, close to lake and store.
Phone 743-2144.
The campsite with a view of Shawnigan Lake.

— MOUNTAIN VIEW — RESORT

—Self-contained cottages.
—3-point trailer spaces.
—New and larger campsites
—500 feet of safe and sandy beach.
— RESERVE NOW —
743-2044
P.O. 82 Shawnigan Lake

MILL BAY
27 Miles from Victoria

Shore Acres Trailer Park

(On Mill Bay Road)
Trailer spaces with complete hook-ups. Tenting, boat-launching ramp, dockage, store. Laundromat, shower, gas, oil and bait. Recreation hall, BOAT RENTALS, sandy beach. Mobile home space.
New Owners:
KEITH AND ROSEMARY FROWD
743-2371

DUNCAN
36 Miles from Victoria

KELVIN CREEK RANCH

(Five Miles South of Duncan)
Open for Guests All Year Round
CHILDREN ONLY
JULY and AUGUST
A few reservations still available in August for young guests. Fully-supervised program of riding, swimming, hiking, etc., for boys 8-12 and girls 8-14.
Jack and Mollie Archer
Cowichan Station 746-6205

LAKE COWICHAN
54 Miles from Victoria

HONEYMOON BAY RESORT —

Situated on Lake Cowichan
New operators this year
TED and ARLENE WOLFORD
—Boat launching ramp and dock
—Trailer sites and tenting
—Trailer park and camper truck with water and electric hookups.
—Safe swimming on sandy beach
—Picnic tables
—New flush toilets
—Hunting and fishing year round
BOX 1, HONEYMOON BAY
749-6266

CASTAWAY RESORT RESERVE EARLY

Children welcome. Reasonable rates. Large self-contained family cottages, each unit overlooking Lake Cowichan. Safe swimming for children, boat launching and rentals, skiing, fishing, trailer and tent spaces with modern facilities. "NO PETS, PLEASE."
BOX 229 — PHONE 749-6461

EDELWEISS CHALETS

On beautiful Cowichan Lake. One of the finest well-equipped housekeeping accommodations in B.C. for only $120 per week. Safe private beach. Youbou, B.C. [illegible]

YELLOW POINT
12 Miles South of Nanaimo

Spend Your Holidays at ABC RESORT
On the sunny shores of beautiful Yellow Point

1 and 2-bedroom housekeeping duplexes, as well as complete lodge facilities, including dining room.
Large, yet safe, children's play area. Fresh water swimming pool. Excellent fishing, as well as clams and oysters at your doorstep. All-tide boat ramp. Camping and trailer spaces.
PLAN YOUR ISLAND HOLIDAY NOW AT ABC RESORT
RR1, Ladysmith 245-4257

More than 76,000 homes on Southern Vancouver Island receive this Vacation Guide every weekend.

YELLOW POINT
12 Miles South of Nanaimo

ZUIDERZEE CAMPSITES AND TRAILER PARK

Complete trailer hook-ups, tenting, picnic grounds, trout and bass fishing, boat rentals, cement launching ramp, swimming with Olympic height diving tower and slide. Children's wading pool, sandy beach, water skiing and games. Groceries, lamp and marine gas. Exceptionally beautiful view across Quesnel Lake. On Yellow Point Rd., 753-8809.

NANOOSE BAY
10 Miles North of Nanaimo

BONNIE DOON RESORT

Beach cottages, tenting, campers. Bonnie Doon Cottages $50 weekly. Secluded, restful, good fishing, safe swimming. Hiking on sandy beaches. Campers welcome to grassy, trees-shaded areas.
INQUIRIES to R.R. 1 WELLINGTON, B.C.
Phone 758-6760

PARKSVILLE
91 Miles from Victoria

DON'T BE DISAPPOINTED RESERVE EARLY ! ! !

"THE HOTEL WITH A BEACH FOR A DOORSTEP"
ISLAND HALL HOTEL
PARKSVILLE, B.C.
There is so much at Island Hall to make it the favorite resort of many people. Situated on one of the most beautiful white, sandy beaches in well-known resort village on main Island Highway. Ideal place for summer vacations, weekends, or just any relaxing holiday.
—INDOOR HEATED SWIMMING POOL
—HOT TURBULENT POOL
—SAUNA BATH
—EXERCISE ROOM
—SHUFFLE BOARD
—TENNIS
—BILLIARDS, ETC.
—ANTIQUES AND GIFTS
So rain or shine, fair weather or foul — there is something to do.
FOR INFORMATION AND RESERVATIONS
WRITE OR PHONE
MRS. MARY SUTHERLAND
OWNER — MANAGER
PHONE 248-3225

GEORGIA VIEW BEACH FRONTAGE

Take your vacation at the seaside NOW!
Magnificent View
Expansive Sand Beach
(Safe for children)
Shaded, Natural Setting
Games and Parking Area
RIDING AND BOAT MOORING LAUNCHING FACILITIES NEARBY
COTTAGES
Trailer, Tenting and Camper Space
Open Now
For information and reservations write Manager.
GEORGIA VIEW
270 Dogwood St.
R.R. No. 1, Parksville, B.C.
Phone 248-3241

BEACH ACRES
Holiday Resort

*Fishing *Tennis *Beachcombing
And the *WARMEST SALT-WATER SWIMMING IN THE WEST
Color your vacation FUN with the Sun — the Sand — and the Sea!
—Acres of Spectacular Sand Beach
—Private Tennis
—Play Facilities for Children
—Scenic, Secluded Off-Highway Location
—In 40 Beautiful Acres of Playground at the Sea!
—Your Holiday Hub for First-Rate Fishing — Riding — Golf
—And Scenic Provincial Parks
"THE LODGE"—with the charm of the Old World, comfort and hospitality of the New.
Superb Sea and Garden View
Attractive Family-Sized Cottages
—Most Right on the Beach
—All Fully Housekeeping Equipped
—Automatic Gas Appliances
LOW OFF-SEASON RATES
Begin on Labour Day
Owners-Managers:
B. and J. Ellis S. and N. Groves
R.R. 1, Parksville, B.C.
Phone 248-3424

PARKSVILLE
91 Miles from Victoria

PARADISE BEACH RESORT

RESERVATIONS STILL AVAILABLE
Modern cottages and trailers on beautiful Parksville Bay. Large grassy playground with sports facilities, swings sandboxes, etc. Spacious tree-shaded tenting and trailer grounds with hook-ups. Clean washrooms and showers, kitchen dishwashing. Located in Parksville. Families welcome. No dogs, please. We also have 4 trailers we rent on grounds at lower rates. Norman and Lavina Vance, 248-6612.

PARK SANDS BEACH RESORT

We regret being unable to accommodate so many of our patrons during July and August and suggest an off-season holiday at reduced rates, commencing Sept. 8th. De luxe suites from $14. Double. Weekly $80. (Housekeeping units.) In the heart of the village adjoining Island Hall Hotel. Phone 248-3171.

PORT ALBERNI
120 Miles from Victoria

A CRUISE TO FRIENDLY COVE

This interesting water trip takes place every Wednesday and Saturday afternoon up to September 12th.
MV. UCHUCK III leaves the Gold River Dock at 1:15 p.m. and journeys to Friendly Cove in Nootka Sound. She returns to Gold River at approximately 7:00 p.m.
The ship lies at the Friendly Cove Dock for one hour and you have the opportunity of setting foot on the same land that Captain Cook did in 1784.
You will enjoy the scenery during the voyage and much of the view looks exactly as it did when H.M.S. "Resolution" made her land-fall in the area.
There is a coffee shop on board and you are welcome to visit any part of the ship.
Address enquiries to Vancouver Island Coach Lines or Nootka Sound Service Ltd., P.O. Box 28, Port Alberni, B.C. Phone 723-3132

FANNY BAY
50 Miles north of Nanaimo

PACIFIC VILLAGE MOTEL RESORT

(HEART OF OYSTER COUNTRY)
—Modern 1 and 2-bedroom housekeeping cottages with TV.
—Dining lounge and coffee shop.
"Truly a Fishman's Paradise"
Fanny Bay 335-2333

SARATOGA BEACH
16 Miles north of Courtenay

DICK AND DI'S CAMP GROUNDS

—Electrical Hookups for Trailers
—40 Campsites — Park Setting
—Safe Play Area
—Modern Flush Toilets
—Showers and Hot Water
—Close Access to Sandy Beach
—Close to Store
337-5040

BAMFIELD
West Coast of Vancouver Island

AGUILAR HOUSE

Enjoy the serenity of an unspoiled fishing village. Hiking, boating, fishing, swimming, ocean beaches, etc. Paradise for artists, photographers and nature lovers. Headquarters for hikers on the West Coast Trail. Lodge and housekeeping units. Open June 1 to Sept. 30. Bruce and Pauline Scott. Phone 728-3323.

QUADRA ISLAND
Ferry from Campbell River.

TAKU RESORT
Scenic Island Retreat

Ten minutes from Campbell River. Excellent fishing. Finest B.C. accommodations. Maximum seclusion on 540' of treed ocean frontage.
Write Taku Resort, Box 1, Heriot Bay, B.C. Phone 285-3242
OPEN YEAR-ROUND

FILL YOUR RESORT!
Contact the Advertising Department, Victoria Press Ltd., Re Advertising in This "Vacation Guide"

200 APARTMENTS TO RENT, UNFURNISHED

BBBBBBBBBBBBBBBBBBBBBBBB
BROWN BROS. ON BLANSHARD
385-8771 ANYTIME
BBBBBBBBBBBBBBBBBBBBBBBB

OPEN FOR VIEWING
9 A.M. TO 9 P.M.

We have cars available to transport you to view our suites all day.

REDWOOD MANOR
430 CHESTER ST.
Excellent quiet location near bus, shops and walking distance to town and Beacon Hill Park. New apartment with extra spacious suites with all the latest conveniences including FREE LAUNDRY. Lovely wall-to-wall carpets.
1-Bedroom suites from $135

BARRINGTON MANOR
2174 CADBORO BAY RD.
New building in Oak Bay with wall-to-wall carpets, balcony, near bus stops and Willows Beach. Elevator and intercom controlled entrance. Some suites available with lovely parquet floors.
1-Bedroom suites from $133
2-Bedroom suites from $165

WOODRIDGE MANOR
2230 CADBORO BAY RD.
New building only minutes away from bus, shops and Willows Beach. Featuring lovely carpeted suites with all the up-to-date conveniences.
1-Bedroom suites from $140

GRENADIER MANOR
1537 BELCHER AVE.
Luxury building located on a quiet street near bus, shops, and Jubilee Hospital. Spacious suites with rents below market value. Lovely carpets and balconies.
1-Bedroom suites from $127

DON QUADRA APTS.
3244 QUADRA ST.
Excellent location in Saanich. Extra large suites with wall-to-wall carpets and balconies overlooking the city.
1-Bedroom suites from $130
2-Bedroom suites from $163

CAMILIN MANOR
1310 BALMORAL RD.
Brand new building with carpeted suite, balconies, elevator and controlled entrance. Walking distance to town.
Bachelor suites at $115
1-Bedroom suites from $140
2-Bedroom suites from $160

For more information call 385-8771

BBBBBBBBBBBBBBBBBBBBBBBB
BROWN BROS. ON BLANSHARD
385-8771 ANYTIME
BBBBBBBBBBBBBBBBBBBBBBBB

RESERVE NOW AT THE WYCLIFFE MANOR
1510 JUBILEE AVE.

No where else can you find this true rental value.
—Luxury carpets
—Lovely china cabinets
—Large balconies
—Elevator and controlled entrance
—Spacious vanity bathrooms
—Free laundry facilities
—Superior sound proofing
—Near bus, shops and Jubilee Hospital
One bedroom suites from $133
Call 385-8771 for free transportation.

84 SUITES — NOW OPEN
MARINA PARK APARTMENTS
2000 White Birch Road, Sidney
ON WATERFRONT
Shoal Harbor
Just North of Resthaven Hospital
1-bedroom suite, $135 to $185
2-bedroom suite, $165 to $275
Adults Only — No Pets
Resident Managers
MR. AND MRS. S. ARDEN
656-1616

REGENT TOWERS
415 Michigan
383-6216
1-bedroom suite from $133
1 only 2-bedroom $188

CHARTER HOUSE
435 Michigan
384-8923
1-bedroom suites from $134
2-bedrooms from $175

VICTORIA'S FINEST
Hi-Rise Complex
Where the nice people live
North West Trust
386-3534

BURNSIDE GARDENS
3622 TILLICUM RD.
AVAILABLE
2-bed suites, $150.
3-bed Town house, $170.
Colored appliances, double plumbing, heat, water, cablevision, individual washer and dryer. Large Swimming pool, playground. Children welcome.

CASA DEL RIO
1535 Jubilee Ave.
Be sure to see this attractive block situated on a quiet street, close to bus, shops, hospital.
Featuring:
—Ample parking for 2-car family.
—Controlled entrance.
—Mail delivery to suite
—Superior soundproofing
—Wall-to-wall carpet
—Free cablevision.
1-bedroom suites $129-$138 also, one only 2 bedroom at $150.
Resident Managers, 388-4374
Builders and Developers

LEELA HEIGHTS
De luxe 1-bedroom suites from $120 and up. 1 child welcome. Belmont-Fort 382-1436 or 386-7289. Victoria Construction.

ONE-BEDROOM APARTMENT, corner front, quiet, warm and cosy, cablevision, drapes, etc. Close in. Mature adults please. Oct. 1. $124. Mr. Brown, 384-6660.

TOP FLOOR, LARGE, NEW, 1-bedroom suite, $130. Balcony, elevator, laundry, parking included. 1471 Fort. 388-9881.

LARGE FOUR-ROOM SUITE, street level. Stove, fridge, hot water, heat supplied. Hillside and Quadra. Adults. 358-6950.

2-BEDROOM BASEMENT SUITE, no steps, close to stores, bus, etc., $110. Phone after 6, 385-6158 or 385-3034.

PASSMORE APARTMENTS, 1122 View St. 2-bedroom suite, equipped kitchen. Vacant now. Rent $110. 384-5463.

BACHELOR SUITE IN STANLEY Apts. Close in. Pensioners preferred. $75. Stove, fridge included. 478-3143.

LARGE 2-ROOM SUITE, GROUND floor, stove and fridge. Fairfield middle-age couple. 592-2365.

1-BEDROOM SELF-CONTAINED suite, $125 including utilities. 386-0339.

NEAR NADEN, 2-BEDROOM suite, heat and hot water included, $110. 479-2684.

$120 — 1-BEDROOM APARTMENT. Adults only. 385-7346.

2 ROOM SELF-CONTAINED suite, $80 Burnside. 386-6936.

TTTTTTTTTTTTTTTTTTTTTTTTT
TUDOR ESTATES LTD.
2030 Douglas St.
382-2721
TTTTTTTTTTTTTTTTTTTTTTTTT

THE FONTAINBLEAU and RICHLIEU
3159 and 3187 SHELBOURNE
These spacious apartments feature:
Wall to wall
Coloured drapes
Cablevision
Patios
Off street parking
Five minutes stroll to Hillside Shopping Centre
Bus service at door
Resident Managers
Corner suites available
1-Bedroom from $127
2-Bedroom from $157
Resident Managers
FONTAINBLEAU 592-4154
RICHLIEU 592-0554

MITCHELL OAKS
2065 OAK BAY AVE.
All the features of modern apartment living, shopping in the village and bus service on the corner. Your new resident managers are Jim and Madeline Baldock. Phone 384-7928.
1-Bedroom from $133
2-Bedroom from $165

THE PONDEROSA
1184 ESQUIMALT RD.
The convenient location of these apartments to shopping, bus, sports and scenic parks makes them very attractive to persons without transportation, one of the very few apartments in Esquimalt featuring elevator service.
1-Bedroom from $115
2-Bedroom from $145
Resident Manageress
382-6936
For free transportation to view any of these apartments phone Art Howard, office 382-2721, home 383-7002.

GGGGGGGGGGG
GGGGGGGGGGG
LUXURY SUITES AVAILABLE
AT GRANADA COURT
1233 FAIRFIELD ROAD
VANITY DRESSING ROOMS — WALL-TO-WALL CARPETING — DRAPES — GAMES ROOM — ALL FACILITIES — CLOSE TO TRANSPORTATION AND SHOPPING.
One Bedroom From $135 — Two Bedroom From $175
Resident Manager 383-9161
Ker & Stephenson Limited, 385-3411
GGGGGGGGGGG
GGGGGGGGGGG

THE PRINCESS PATRICIA
701 and 703 Esquimalt Rd.
View the Blue Pacific and Inner Harbour from our Spacious Suites
— GE Appliances
— Cablevision
— Lounge
— Sauna
— Controlled Entrance
— Intercom
— Sound proofing
— Resident manager
— Child 2 and under welcome.
AVAILABLE NOW
IMMEDIATE OCCUPANCY
1 Bedroom suites from $128
Inquiries—9 a.m.-8 p.m.
Phone 382-2223.

MICHIGAN COURT
323 Michigan Street
WALL-TO-WALL CARPETING
COLORED APPLIANCES.
FREE LAUNDRY FACILITIES.
FREE CABLEVISION.
EXTRA SOUND PROOFING.
CLOSE TO PARLIAMENT BUILDINGS AND INNER HARBOR.
BUS AT DOOR.
1-BEDROOM SUITES FROM $118-$132.
RESIDENT MANAGER
386-9838—386-3692

XXXXXXXXXX
BEGBIE OAKS
1550 BEGBIE ST
Comfortable 1-bedroom suite, $120 (Single person $117). No steps. All modern conveniences. All tenants, quiet middle-aged. 383-3637 or 479-3077.
XXXXXXXXX

DUNSMUIR HOUSE
831 DUNSMUIR ROAD
Large suites. Quiet seclusion in beautiful grounds with views of ocean, mountains, land, harbor.
AVAILABLE IMMEDIATELY
1—2-bedroom, carpeted $158
1—1-bedroom, carpeted $141
ADULTS ONLY — NO PETS
Resident manager 385-4943

THE ARDMORE
1005 Pakington St.
1-bedroom suite, $135. Near park and bus. Free laundry, cablevision, balcony, elevator. Soundproof walls. Resident Manager, roof sundeck. Available Oct. 1.

WILLESDEN GREEN APARTment Sooke. Large 1-bedroom suite, fully modern. Retired or old age pensioner. $85 month. 642-5278, 6921 Grant Rd.

LARGE, 2-BEDROOM SUITE IN private house, quiet, overlooks Oak Bay Golf Course and sea. Adults only. $170 per month. References. 382-1184. Please no Sunday calls.

2-BEDROOM SUITE, HEAT AND hot water, laundry facilities and storage. Electric range and fridge. $100. 1040 North Park. 386-4839 for appointment.

ESQUIMALT
Large three-room. Private, cablevision, laundry, view. Close to buses, shopping. Adults. $97 per month. Available Oct. 1. 382-2928.

THE VANGUARD, 265 MICHIGAN. Large, bright corner suite in modern block; 1-bedroom, $110 includes cablevision. 382-3869.

FOR RENT: UPSTAIRS SUITE, furnished or unfurnished, stove, fridge, 6 blocks from hospital. 1458 Begbie. Women only. 384-3432.

2-BEDROOM IN PRIVATE HOME. Heat, power and water. Garage. Available Sept. 15. $145. 384-7762.

NEW 1-BEDROOM, $120. Colwood-Langford 477-2548.

P. R. BROWN RENTALS
P. R. B.

$95
2821 Irma St.—1-BDRM suite; Oct 1.

$113
Rosewood Apts — 2888 Quadra St.; Top Floor; 1-BDRM. suite. Phone 386-7651.

$115
Grant Heights Apts. — 1365 Grant St.; 1-BDRM. suite; Phone 385-0344 evenings.

$119
Sunridge Apts. — 1244 Balmoral Rd.; 1-BDRM. suite; Phone 383-5556.

$120
Mountain View Apts. — 614 Esquimalt Rd.; 1-BDRM. suite; Phone 385-4195.

$122
Senator Apts — 1764 Oak Bay Ave.; 1-BDRM. suite; Phone 386-3052.

$123
Central Manor — 1030 Fort St.; 1-BDRM. suite; Phone 382-7605.

$124
Carolwood Apts. — 1381 Pandora Ave.; 1-BDRM. suite; 2-BDRM. suite, $150; Sept. 13th; Phone 388-9625.

$125
115 Government St. — 2-BDRM. suite; Phone 385-1142.

$125
Elmbrook Apts. — 1471 Fort St.; 1-BDRM. suite. Phone 385-9688.

$128
Oakview Manor — 3420 Quadra St.; 1-BDRM. suite; also BACHELOR, $117; 2-BDRM., $170; children welcome; Phone 388-6666.

$133
Villa Royale — 984 Heywood Ave.; 1-BDRM. suite; 2-BDRM. suite, $160. Phone 383-9393.

$315
Hampshire House — 1159 Beach Dr.; Luxurious 2-BDRM. suite; 2 baths and fireplace; Phone 386-6222.

P. R. B.
P. R. BROWN & SONS LTD.
762 Fort Street 385-3435

"THE ROYAL RICHMOND"
JUBILEE AREA
FREE ELECTRICITY
Contains many outstanding features definitely making this building the best rental value in the area. These de luxe large suites contain:
—Quality wall-to-wall carpeting.
—Cushion floor kitchen and bath.
—Superior soundproofing
—De luxe walnut kitchen cabinets.
—Feature wallpaper, china shelves.
—Generous living areas.
—All suites include heat, cablevision, drapes, storage, free parking and free electricity.
—Courteous resident managers.
BACHELOR SUITE $117
ONE BEDROOM $135
Manager — Mr. K. Cummings — 383-2254, Suite 201, 1730 Richmond.

NEW
"THE DEVON OAKS"
Quiet, desirable location. Close to shopping, bus routes, Jubilee and leisure areas.
—Excellent soundproofing.
—8" insulated double walls.
—Concrete floors.
—Walnut kitchen cabinets.
—Colored appliances.
—Cushion floor kitchen and bath.
—Feature wallpaper, china shelves.
—Quality wall-to-wall carpeting.
—Generous living areas.
—All suites include heat, cablevision, drapes, storage and parking.
—Courteous resident managers.
FULL NOW
Available October 1
BACHELOR $117
TWO BEDROOM $168
Manager — Mr. and Mrs. M. Punt 384-0363 — Ste. 209 1066 Foul Bay Rd.

"THE BRODERICK MANOR"
One block from the most beautiful waterfront in the world; good sea and mountain views from extra spacious suites.
These de luxe large suites contain:
—Quality wall-to-wall carpeting.
—Cushion floor kitchen and bath.
—Superior soundproofing (concrete floors and double wall insulation).
—De luxe walnut kitchen cabinets.
—Feature wallpaper, china shelves.
—Courteous resident managers.
FULL NOW
Available September 1
ONE BEDROOM $140
Available October 1
ONE BEDROOM $140
TWO BEDROOM $168
This large new building contains all the modern luxuries, many more than the standard apartment.
Manager — Mr. and Mrs. H. Rush. 385-2559 — Suite 217, 500 Rithet.

PARK PACIFIC APARTMENTS
For transportation to view above suites, call Mr. Bowlby, 382-5846.

UNIVERSITY BUS LINE
1678 FORT ST
ROYAL SOVEREIGN
EXTRA LARGE ROOMS
ROOFTOP
OBSERVATION LOUNGE
SAUNA BATH
1-Bedroom—$125
Resident Caretaker—382-9064

1680 FORT ST
KING ARTHUR
Ideal for retired or semi-retired, hardwood or wall-to-wall
2-Bedroom—$160
Resident Caretaker—384-7826

2150 CADBORO BAY RD.
DAYMER
2-Bedroom—$130
Contact Suite 36—592-1105

1653 OAK BAY AVE
PARK AVENUE APTS
Spacious, quiet
1-Bedroom—$135
Resident Caretaker—385-5872

1791 ROCKLAND AVE
ROCKLAND HEIGHTS
1-Bedroom—$125
2-Bedroom—$150
Bachelor—$100
Resident Caretaker—388-6349
A. Bernard & Co. Ltd.
655 Fort Street 384-9335

WATERFRONT PROTECTED cove, traditional main floor duplex suite in recently renovated older home — south facing to sea and Olympics. 1500 sq. ft. living accommodation comprises large utility, kitchen with built-in dishwasher, view dining room, den with bay window, grand piano or organ sized living room with fireplace and sliding doors to sunporch, carpeted upstairs double bedroom, bath with 8 ft. vanity. All rooms outlooking to gardens, trees and views. Rent includes heat, garage, all gardening, water, etc., but not rugs, drapes, nor appliances. Ideal for semi-retired or professionals. Available for viewing about Sept. 1. Details please apply P.O. Box 365, Victoria, B.C.

NOW RENTING
Haven Villa, Resthaven Dr.
Sidney Villa
Henry Ave., Sidney
Compare the rents and services of these new spacious suites.
1-bdrm from $120; 2-bdrm from $142. 656-4827, 656-4250

OAK BAY
CENTENNIAL APT.
2129 FLORENCE STREET
2-bedroom, large rooms, just decorated. Free heat and laundry. Well managed. Near shopping centre and buses. Adults only. No pets. $185 month. 592-0697, 385-3061

DIAMOND DEVELOPMENTS LTD.
ELMWOOD TERRACE
1399 Stanley
at Pandora
On Stanley Avenue shaded by giant elm trees on quiet street.
Conveniently located with bus stops at each end of short street.
Just completed. Come while the selection is best.
All the features expected in a new quality building:
—carpeted throughout
—clean electric heat
—very large balconies
—cablevision
—thorough soundproofing
—beautifully landscaped
—sauna and exercise room
—billiards
—ping pong
—laundry
—roof sundeck
—and much more!
Moderate Rents:
One-bedroom from $12[illegible]
Two-bedroom from $16[illegible]
Please telephone office for appointment to view.
Diamond Developments Ltd.
388-6100
In other choice locations new apartments by the same builder.

KLEE WYCK—
1340 HARRISON
One bed, 3rd floor $1[illegible]
One bed, corner Oct. 1 $1[illegible]
Res. Manager 388-5611

WATSON MANOR—
1000 McCLURE
One bed, 2nd floor $132
One bed, top floor $145
Res. Manager 386-6457

MARY STUART—
1035 McCLURE
One bed, 1st floor $12[illegible]
One bed, top floor $14[illegible]
Res. Manager 384-8223

P. R. BROWN RENTAL
"SECLUSION"
Overlooking Gulf Islands on seafront, we have luxurious bedroom suites available in the
HAMPSHIRE HOUSE
1159 BEACH DRIVE
Two-bedrooms, 2 baths, fireplace, from $315
P. R. BROWN & SONS LTD
762 Fort Street 385-3435

ASHTON OAK APTS — [illegible] Bay St. 1 BR suites avail. [illegible] from $132 per mth. 1 child [illegible]. FREE HYDRO and parking. Resident Manager, 384-77[illegible]
CASA MARIA APT. 1601 Jubilee Ave. 2 BR [illegible] avail. now $158 per mth. Resident Manager, 383-0766
SPRING APTS — 1260 [illegible] St. 1 BR suite avail. [illegible] $108 per mth. Resident Manager, 385-3882
BOORMAN INVESTMENT CO. LTD
1111 Government St.
388-9212

THE HAI[illegible]
1165 YATES
New 44-suite quality [illegible] Beautifully appointed and close to everything. Good choice of 1-BR suites from $125.
Res. Manager 388-6515

AVAILABLE NOW
AVAILABLE NOW
2 bedrooms only $145 per month, includes cablevision, elevator, colored appliances, laundry, drapes, balcony, parking and [illegible]. Clean and spacious suites in quiet, modern block. Close to Jubilee Hospital. Manager, 382-6508. Alfred Court, stores and bus. Call Resident 1760 Fort.

GAINSBOROUGH APTS
1150 ROCKLAND AVENUE
1-bedroom, large, modern suite, walking distance to downtown, laundry facilities, available immediately. $120 per month. Call Mr. Attewell, 383-1634
KER AND STEPHENSON LIMITED
385-3411

VANCOUVER VILLA
710 VANCOUVER STREET
5 minute walk to town. All modern ammenities in this block. 1 bedroom — $130 and $135; 2 bedroom — $150; bachelor — $95. Resident Manager, 384-9496, G. & O. Listings, 388-7331.

WEDGEWOOD TERRACE
1655 CHAMBERS STREET
Large de luxe one-bedroom suites, $125 and up. Free laundry. Free parking. Wall-to-wall carpet, bus at door. Phone resident manager, 382-0982.

AT ROYAL OAK
Comfortable, heated 2-bedroom suite, pleasant living room, large kitchen with stove, and fridge and bathroom. Prefer couple or career girls. $125 per month. [illegible] Office 479-1667, Royal Oak [illegible].

SIDNEY
De luxe one and two-bedroom suites from $135. Walking distance to sea and all amenities. Free laundry on cable. Adults only. No pets. Resident caretaker, 9901 [illegible] Street, 656-4734 or 479-2948.

ROYAL ARMS APTS
1300 YATES AT FERNWOOD
Convenient to city. Children considered.
1-bedroom from $127
2-bedroom from $15[illegible]
Resident Manager, 386-[illegible]

BELMONT TERRACE
1080 Belmont at Fort
1-bedroom, $125
2-bedroom, $160
Phone 592-2218

LELAND — 2512 DOUGLAS ST. Unfurnished 1-bedroom suite at $95 per month. Apply Caretaker, Suite No. 4, 384-5830.
A. Bernard & Co., Ltd.
655 Fort Street 384-9335

GLENCAIRN APTS
477 Superior St
1-bedroom, $1[illegible]
Phone 592-[illegible]

AVAILABLE 1st SEPT
1—Bach., $95. 1—BR $115
near Woolco
CONCORD REALTY LTD
388-5471

$110, 1 BEDROOM, ADULTS, NO pets. Cook-Bay area. Free laundry, cablevision and parking. Sept. 1st. 385-7025.

OAK BAY
CRANMORE COURT
2100 Cadboro Bay Road, 1-bedroom suite. September 1, $[illegible]. 592-6329.

LARGE ONE AND A HALF bedroom, all utilities included. $125 Sept. 1. 382-0447 after 5 p.m.

1 BEDROOM SUITE, HEAT SUPplied, $95. References required. 383-6897.

1-BEDROOM APARTMENT, HEAT and water, $100. 478-7[illegible].

JUBILEE, $85, 1-BEDROOM SUITE, mature single person. 386-4254.

SUITE FOR RENT, 1 BEDROOM, 820 Fisgard. 386-95[illegible]

2-BEDROOM SUITE, $140. ADULTS only. 385-7346.

200 APARTMENTS TO RENT, UNFURNISHED

LORD AND LADY SIMCOE
THE SIMCOES
"Victoria's Prestige Address"
1 OR 2-BEDROOM SUITES
Available Now
Furnished or Unfurnished
VICTORIA'S LARGEST HEATED SWIMMING POOL AND SAUNA
—Washers and Dryers.
—Drapes.
—Sound proofing.
—Wall-to-wall carpet
—Free outdoor parking.
—Recreation room, billiard table, etc.
—Lounge.
—Residence Managers.
—Cablevision.
—Controlled entrances.
440-450 Simcoe Street
385-3111

BROWN BROS. ON BLANSHARD
385-8771 ANYTIME

"BOWKER MANOR"
OAK BAY
2233 Bowker Ave.

ONLY A FEW ONE BEDROOM SUITES LEFT IN THIS QUIET LOCATION.
—Rents from $140—
—(With Hydro Included)—

All suites have wall-to-wall carpets. Balconies. Ample parking. Close to shopping and bus line. Resident Manager 592-3103.

DOES YOUR APARTMENT OFFER?

15½ acres of landscaped grounds on sheltered waterfront property. This is a bird sanctuary. We have — a small boat dock — heated swimming pool — hobby room — 4 playgrounds — badminton court — nursery school — Elementary and Junior High, 5 minutes walk — No traffic — 10 minutes to town.

AT THESE PRICES
2 Bedrm, family $137 to $144
2 Bedrm, adult only, from $130
Choice Suites Now Available
CHRISTIE POINT APTS.
355-0644 2851 Craigowan Rd.
No Pets

FALL IS ALMOST HERE

The climate inside and outside the CASA DEL MAR — CASA DEL GRANDE apartments, 1625 Richmond Road, is ideal anytime of year. Be sure to see these modern suites with all the amenities you are looking for — elevators, free laundry, heat and parking, controlled entrance, mail at your door; close to shopping centres and transportation.
1-Bedroom suites from $132
2-Bedroom suites from $154
Resident Managers 385-4250
Builders & Developers

1-BEDROOM SUITE, NEAR Naden. No pets. Available September 1st. 656-1779.

201 APARTMENTS TO RENT, FURNISHED

SEPTEMBER 1ST

Comfortable, quiet, furnished (or unfurnished for slightly less rent) 1 bedroom suites. Heat and water included. $130.

OCEAN COVE RENTAL
383-5310 479-4432

AVAILABLE — 1st SEPT. Attractive, well furnished 2 BR—1 BR and Bach. Units. All with modern kitchens, W-W carpet, color TV on cable. All utilities included. Rates by week or month.
Call—CRAIGFLOWER MOTEL
384-6330

LELAND — 2512 DOUGLAS, ST. Furnished 1-bedroom suite at $100 p.m., furnished housekeeping rooms at $75 p.m. and furnished bachelor suite at $90 p.m. Apply Caretaker, Suite No. 4, 384-5830.
A. Bernard & Co., Ltd.
655 Fort Street 384-9335

SPRING APTS—1280 Pembroke St. 1 BR furn. suite avail. now, $132 per month. Resident Manager, 385-3862.
BOORMAN INVESTMENT CO. LTD
1111 Government St.
386-9212.

HARRIS GREEN APT. HOTEL. Large suite, suitable for 2 quiet adults, $30 per week, $110 per month. All found. Parking. Close to City Hall, 921 Pandora. 386-8091.

DE LUXE EXTRA SPACIOUS 1-bedroom apartment. Two locations, near Parliament Buildings and Jubilee Hospital. $160 a month. 386-9710 and 592-9516.

SPACIOUS 1-BEDROOM AND bachelor units. Well furnished, TV, all utilities including linen. Weekly or monthly rates. Available Sept. 1.
Brig O'Doon Motel, 478-1921.

ON LINDEN, ATTRACTIVE SUITE for single woman — living room with beam ceiling and fireplace, kitchen, bathroom, small sleeping area, private entrance. $95. 385-7303.

FURNISHED APARTMENT. YOU supply the apartment, we rent the furniture. 3 rooms for $25 per month. Standard Furniture, 737 Yates Street 382-5111.

ADULT YOUNG WOMAN CHURCH-going, swim, bike ride. Tolerant of slight handicap to share apartment with mother and adult daughter. 386-3854.

GORGE AREA. LARGE 2-bedroom suite, ground floor, parking space, heat and hot water. Pensioner preferred. $110 month. 384-7434.

WILL SHARE MY NICELY FURNISHED 2-bedroom duplex, comfortable, near ocean, park, bus, stores, with pensioners. Reasonable rent. 386-3691.

ST. CHARLES AND FORT, bright, attractive one-bedroom suite, parking and laundry, all utilities included, $115. 384-9222 or 383-7968.

BACHELOR SUITE, SELF-CONTAINED, $70; also upper 1-bedroom duplex, heat and water, $95. 383-6664.

JUBILEE DISTRICT, NICELY furnished, self-contained suite, suitable for 3 clean reliable business ladies. 2002 Richmond Rd., 382-9693.

1-BEDROOM SUITE, AVAILABLE Sept. 1st. Children welcome. Partially furnished, $125 includes heat, light and carpets. 383-0333.

NICELY FURNISHED 2-ROOM apartment for girl or woman, wall-to-wall carpet, $85 all inclusive. Apt. 1-29 Paddon Ave.

1-BEDROOM SUITE, NEAR Naden. No pets. Available September 1st. 656-1779.

BEACON HILL AREA. 3-ROOM suite. Private bath and entrance. $75 plus utilities. 385-6441.

1-BEDROOM SUITE, WALKING distance, $105. Available immediately. 479-6403, 7 a.m.-4 p.m.

GIRL NEEDS ROOMMATE FOR new, furnished apartment. $65. Phone 386-8133, after 5 p.m.

1 BEDROOM SUITE. PAY OWN utilities, $70. References required. Apt. 2, 761 Esquimalt Rd.

CANADIAN CREST MOTEL, 479-9002. Spacious apartments. Cablevision. Weekly rates.

GIRL WANTED TO HELP SHARE rent, in furnished apartment. 479-6614.

PLEASANT FURNISHED 2-bedroom: Sublet Sept. 1st. Convenient to University. $160. 386-8897.

LARGE SELF-CONTAINED SUITE. Utilities. $110. Quiet business adults. 384-5386.

CLEAN 3-ROOM SUITE, EVERYthing included, $80. Middle aged working lady preferred. 385-7876.

3-ROOM SUITE, CONVENIENT location, quiet area, all utilities, $65. Adults. 1330 Rudlin. 385-4533.

CLOSE IN 3-ROOM SUITE, LIGHT, heat, fridge, gas range, $100. Adults. 243 Kingston.

ONE BEDROOM BASEMENT suite, vicinity Simpsons-Sears, working male. 382-3964.

FURNISHED 2-BEDROOM SUITE for rent, upper. 1512 Fernwood. 385-7654, 4 to 6 p.m.

SELF-CONTAINED SUITE, HEAT and hot water included. 477-4672.

NEW 2-BEDROOM SUITE IN View Royal. Adults only. 479-1026.

ATTRACTIVE SUITE. ALL SUPplied. Quiet Older adults. 382-8327.

201 APARTMENTS TO RENT, FURNISHED

VIEW ROYAL DUPLEXES. BACHelor and 2-bedroom, $50 and $110. 479-3872.

BACHELOR SUITE, SEPTEMBER 1st. 3-room suite. October 1st. Mature adults. Close in. 1270 Yates.

GORGE AREA. SUITE AVAILable Sept. 1. $95. Heat included. 386-6941.

SELF-CONTAINED 1-BEDROOM suite, close in. $100. 386-9378.

203 APARTMENTS WANTED

UNIVERSITY PROFESSOR AND wife (no children) require furnished suite, small house or cottage from September 1st. Phone 477-6911, Local 615.

UNIVERSITY STUDENT WITH children 7 and 8 — requires furnished or unfurnished accommodation in Fernwood-Fort area by Sept. 7. Victoria Press, Box 651.

BY WOMAN TEACHER, NEAR Royal Oak Junior Secondary School, 1 or 2-bedroom apartment with living room, up to $175 per month or room and board $125 per month. Phone 592-2070.

UVIC PROFESSOR AND WIFE, mature couple, want furnished 2-bedroom apartment for school year. 383-1453.

2-ROOM APARTMENT WANTED for lady pensioner. Oct. 15 or Nov. 1, downtown. No stairs. Under $70. 384-3085.

2 YOUNG LADIES REQUIRE reasonable unfurnished 2-bedroom suite, call 383-3780.

206 DUPLEXES TO RENT

P. R. BROWN RENTALS

1018 North Park St. — $70; Oct. 1.

P. R. BROWN and SONS LTD.
762 Fort Street 385-3435

WATERFRONT VIEW
AVAILABLE SEPT. 1st
VIEW ROYAL DUPLEX
1 BR W-W carpet, Patio, frig. and stove—$135 mo. including heat and light.
CONCORD REALTY LTD.
386-5471

AVAILABLE SEPT. 1ST. MODERN 2-bedroom upper duplex off Esquimalt Rd. Fridge, stove, carpets, drapes, Babies accepted. $150 month. 385-6891, evenings 383-1834.

SIDNEY. LARGE LIVING ROOM, dining room, 2 bedrooms, kitchen with range and fridge. Carport and full basement.
479-2863 386-0369

AVAILABLE OCTOBER 1ST. 2-bedroom suite in 4-plex. Oak Bay Avenue. Heat and water supplied. $130. 385-5624.

DE LUXE 3 BEDROOMS, 1½ baths, carport, etc. Gordon Head. $175 including water. 477-2156, 656-5935.

AVAILABLE OCT. 1. 3-BEDROOM side by side duplex. 1½ baths, wall-wall carpet, drapes, stove. On quiet cul-de-sac. $175. 382-3344 eves.

2-BEDROOM SIDE-BY-SIDE, GOOD district, close to shopping centres, immediate possession, $165, no children, no pets. 592-3794.

UNIVERSITY AREA, DE LUXE near new, 2-bedroom, full-basement, drive-in garage, drapes, fireplace, $175. 477-3728.

3-BEDROOM UPPER DUPLEX. Basement and oil-o-matic heat. $125. References. Available now. 592-4494.

2 BEDROOMS, FRIDGE, STOVE, full basement, garage, near schools. 382-3103.

SEPARATE 3-BEDROOM SUITE, unfurnished, oil-range, 840 Bay. 386-0415 after 5 p.m.

SIDE BY SIDE 1-BEDROOM, walking distance. Stove and fridge. Sept. 1. 479-7103.

FAIRFIELD. 2 BEDROOM UPPER duplex. 386-5328, after 6 weekdays, all day Sunday.

SPACIOUS 2 BEDROOM, DINING room, basement, $160. Adults. 384-7910.

NEW 2-BEDROOM DUPLEX FOR rent. 478-5417.

210 HOUSES TO RENT, UNFURNISHED

P. R. BROWN RENTALS

DOWNTOWN—$175
933 Meares St.—owner renovating 2-BR home with fireplace, gas range, available Sept.

UPLANDS—$300
2550 LANSDOWNE ROAD
Family tudor style 3-BR. home. 1½ baths, living room and den, each with fireplace, separate dining room, large bright modern kitchen, spacious grounds, located in one of Victoria's finest residential districts.

Rental Agents:
P. R. BROWN and SONS LTD.
762 Fort Street 385-3435

P. R. BROWN RENTALS

2969 Estevan Ave. — 4-BDRM family home, full basement, drive-in garage, fenced garden, close to beach, schools and shopping. $225 per month. Phone 592-6310.

P. R. BROWN and SONS LTD.
762 Fort Street 385-3435

171 BURNSIDE WEST. BRAND new, 3-bedroom with nice dining room and large living room, wall-to-wall carpet, with new drapes, elec. stove and fridge. Near school and bus. Available now. $165. Information, 583 Dupplin Rd., anytime. 384-3015.

LOVELY 4-BEDROOM 2-bathroom house on half acre commercial lot at 2616 Sooke Rd. Has extra 1200 sq. ft. building nearly finished as living quarters and workshop. Will rent $300 per month with option to purchase. Ideal for small contractor. 477-6623.

OCTOBER 1. 3-BEDROOM HOME, one down, basement, furnace, electric range, fireplace, garage. Simpsons-Sears area. Adult family. No pets. $150. References please. 383-0147.

FOR RENT: UNFURNISHED. IMmediate possession — large 4-bedroom family home. Can also be used as duplex. Ideal for children. Esquimalt area. Please ring 382-7058 after 1 p.m.

3-BEDROOM TOWNHOUSE IN University Gardens. 1½ bathrooms, family room, opening on to spacious lawns, inner court and carport, heat, water and cablevision. $185. 386-6235.

4-ROOMS COMPLETELY REdecorated, basement, oil furnace, washer-dryer hook-up, next Beach School, on Telegraph Road, Cowichan Bay. References, $125 per month. 743-2801.

FAIRFIELD, $185. 6-ROOM modern dwelling, hardwood floors. Across from park. Garage and parking area, full basement, oil hot water heating. Lease. C. N. Montague Co. 384-9318, 383-5967.

3-BEDROOM OLDER HOME. 5 minutes walk to Town and Country or Mayfair Shopping Centres. Very reasonable rent to responsible party. 479-5461.

NEW 2-BEDROOM HOME. STOVE, fridge. Middle-aged couple. No steps. $150. No pets. 1839 Haultain. 592-0609.

AVAILABLE NOW, 3 BEDROOM basement house. Cook-Fort Street area. $155. Ron MacDonald, 386-2111.

728 CLOVERDALE, 6-ROOM stucco bungalow. Oil heat, full basement. Immed. available. $135 month. 383-8925 — 382-8313.

EXECUTIVE HOUSE, ¾ ACRE Stable, riding range, 4 bedrooms and one-bedroom suite. $275. 479-2684.

1118 BAY ST. 4-BEDROOM HOUSE, close to school and bus. $180 per month. See Monday between 2 and 4 p.m.

AVAILABLE 1ST SEPT. MODERN 4-bedroom home, in exclusive area near U-Vic. 1 year lease. $325 per month. 478-7054.

AVAILABLE AUGUST 31, 1566 Hillside, 2 bedrooms up, 1 down. $160 per month. 384-5823.

4-BEDROOM HOME, $150. CLOSE to Mayfair. 478-1102.

2 BEDROOM HOME, FULL basement, $118 per month. 382-0401.

211 HOUSES TO RENT, FURNISHED

P. R. BROWN RENTALS

2809 Estevan Ave. — 4-BDRM family home, full basement, drive-in garage, fenced garden, close to beach, schools and shopping. $225 per month. Phone 592-6810.

P. R. BROWN and SONS LTD.
762 Fort Street 385-3435

MILL BAY WATERFRONT
New, fully furnished, all electric cottage. 1 bedroom. $115.00 per mo.
R. Bayne, 385-8784
Douglas Realty Ltd.

OAK BAY, TWO BEDROOMS, NO basement. Two extra attic rooms. Partly furnished. Oil stove and electric heat. A fair garden. Would suit elderly couple. $150. 385-5814.

4-BEDROOM FULLY FURNISHED family home in excellent residential area. Suit UVic professor, etc. Marlin Agencies Ltd., 386-6365.

PENDER ISLAND. 4-ROOM house on 3 waterfront acres, beautiful views. All conveniences. Good living. 539-2986.

ONE AND 2-BEDROOM UNITS, $125 and $150. All utilities included except linen. 478-3333, Crown and Anchor Motel.

SEPT. 15. 3-BEDROOM OAK BAY home near all school levels. Carpets, drapes, range, fridge, washer, $200. 477-3389.

2-BEDROOM FURNISHED COTtage. Sept. 3-June 30. Deep Cove area, $125 per month. 656-2909.

STUDIO-CABIN COMPLETE WITH all conveniences for mature person. Seclusion and view. Apply 477-2619.

FURNISHED 4-BEDROOM HOUSE. 386-1657.

212 HOUSES WANTED TO RENT

LET US RENT YOUR HOUSE. WE have clients waiting for two and three-bedroom homes. We offer good management, careful tenants and reasonable rates.
PEMBERTON HOLMES LTD.
384-8126

IF YOU CANNOT SELL YOUR home, we have reliable tenants waiting to rent. Phone Mr. Keen, Borman Investment Co. Ltd., 386-9212.

FAMILY WITH 3 GIRLS REquires 2 or 3 bedroom duplex or house. Town and Country area. Around $150. 383-5909.

PROFESSIONAL COUPLE AND one child require 2 or 3-bedroom house on small acreage. References. 656-5098.

COUPLE WISHING LOW COST country cabin accessible to good road. Mid September. 385-3672.

Low rental houses - suites urgently needed, furnished or unfurnished. HOUSING REGISTRY — 388-2704

YOUNG MARRIED COUPLE REquires small country home. Reasonable rent. 478-6302.

3 BEDROOM HOUSE, ESQUIMALT area preferred. Oct. 1st. 383-1014.

215 HALLS, WAREHOUSES, STORES AND OFFICES TO RENT OR WANTED

OFFICES — RETAIL
MODERN SPANISH DESIGN

CORNER OF CALEDONIA AND JULIA STS. BETWEEN QUADRA AND BLANSHARD
Just completed. It's new. It's an area people see often and don't forget. Oodles of parking in immediate area. Close to Arena, Curling Rink, New Proposed Swimming Pool. Ideal professional building. 840 sq. ft. on ground floor. Mall entrance to second floor has 2900 sq. ft. plus. Reasonable lease costs to acceptable covenant. Call:
TERRY MANN
385-7761
—D.F.H.—

P. R. BROWN RENTALS

985 Fort Street
ALEXIS BUILDING
291 sq. ft. — $95 per month
360 sq. ft. — $140 per month
505 sq. ft. — $180 per month
Rent includes: hydro, heat, water and janitor services.

P. R. BROWN and SONS LTD.
762 Fort Street 385-3435

RENTING NOW, 2200 SQ. FT. IN 10 offices. Available Oct. 1st. Rent negotiable and on lease. 382-8728 or 383-3022.

STUDIOS, STORE ROOMS, offices, from $80 to $130. Heat and light supplied. Phone 5-8 p.m. 384-6783.

DE LUXE OFFICE SPACE. 750 sq. ft. ground floor, off-street parking. 1035 Pandora Ave.

PRESTIGE GROUND FLOOR 900 ft. modern offices, partitioned, reasonable. 479-6924.

600 SQ. FT., LIGHT AND HEAT supplied. $110 month. 386-7233.

SMALL STORE. 478-3081 AFTER 1 p.m. 745 Goldstream Ave.

LARGE OR SMALL HALL FOR rent. Elks Club. 384-4413.

215 HALLS, WAREHOUSES, STORES AND OFFICES TO RENT OR WANTED

$95—438 KINGSTON
1,200 sq. ft. Concrete building. Suitable for small shop woodworking, electrical, welding, storage, etc.
Call
BROWN BROS
on Blanshard, 385-8771

GROUND FLOOR
COMMERCIAL SPACE
"Oak Bay Mall," 2025 Oak Bay Ave. Suitable for medical or professional offices, boutiques or specialty shops, will design and create interior to suit. Park Pacific Apt., Ltd. 386-5491.

ESQUIMALT — CENTRAL LOCATion with ample parking. New offices for professional or business use. Will arrange to suit tenant. Moderate rentals. The Royal Trust, 1205 Government St. 388-4311.

PRIME OFFICE SPACE IN VARIous downtown areas — 300 square feet and up. Boultbee, Sweet Realty Limited, Yorkshire Trust Affiliate. 388-5561.

DOUGLAS ST — WELL HEATED store, available September 1st. Rent $210 p.m. Apply A. Bernard & Co. Ltd., 655 Fort Street. 384-9335.

PARTIALLY FURNISHED OFFICE suite for rent. Ground floor. Downtown corner location. Undercover parking. $150 month. 385-0991, evenings 383-1834.

LUXURIOUS WELL-APPOINTED offices for rent. Full services available at the Victoria Financial Centre, 777 Broughton Street, apply V. Wilson, 385-6331 or 592-4018.

230 PERSONAL LOANS AND INSURANCE

IF YOU NEED MONEY FOR ANY REASON

Amount	Monthly Payment
$2,000	$53.64
$4,000	$87.27
$6,000	$70.90

Examples based on amortization up to 15 years

AVIS, 1394 Hillside
Days, 386-9715
Anytime, 386-9046

"MORTGAGE MONEY"

1st and 2nds from $2,500 to $25,000; interest rates from 10 per cent; payments up to 25 years; any type property, any place on Van. Island; any reason! Call now for information.
Mr. Ron de Montigny,
382-9111
INVESCO REALTY LTD.

HOME BUILDERS, RENOVATORS, or tradesmen, if you need money for interim or short terms, to get your building to conventional mortgage stage, call me. Immediate attention and decision. Tom Johnstone, 652-3189.

CASH AVAILABLE
Loans on mortgages, 1st or 2nd. We also purchase existing mortgages or agreements. Phone K. M. Jacobsen, 386-7366 daily Saturday 9-noon.

WILL LEND $2000 TO $6000 ON 1ST or 2nd mortgages, quick cash. Tom Johnstone, 652-3189 anytime.

233 MORTGAGE LOANS AND INSURANCE

BORROW THE MODERN WAY
For Only
PENNIES A DAY
Loans on Homes, Apartments, Commercial, Vacant Lots
ANY PROPERTY Paid For or Not
Call Today
MODERN FINANCE
(Victoria) Ltd.
777 Broughton Street
Victoria Room
384-4116

MONEY AVAILABLE
If you require
—2nd MORTGAGE FUNDS
—INTERIM FINANCING
or
CASH FOR YOUR PRESENT MORTGAGE
CALL N. L. ROSS or K. E. DICKSON
386-1361
CANADA PERMANENT
Fort and Douglas

INTERIM LOANS
For Housing, Etc.
$3500-$5000
1st and 2nd Mortgages
Immediate Cash Decision
477-1419

CASH FOR YOU
If you have sold your home and are carrying an agreement for sale or second mortgage and would like your cash out now, we have cash for you. 385-6741 anytime. J. Donald Smith Ltd., 848 Fort.

MORTGAGE LOANS
First mortgages available up to and amount at current interest rates. Quick decisions.
BROWN BROS AGENCIES LTD.
1125 Blanshard St. 385-8771

MONEY TO LOAN ON MORTgages. Quick decisions. Also agreements and mortgages purchased for cash. See us for top price.
A. BERNARD & CO. LTD.
655 Fort Street 384-9335

I BUY
Second mortgages or will write new first or second mortgages. Private investor. 477-4997 anytime.

233 MORTGAGE LOANS AND INSURANCE

WE HAVE FUNDS AVAILABLE FOR FIRST — SECOND MORTGAGE LOANS

INTEREST RATES FROM 10 PER CENT

One call, one stop for all your money needs. Let us show you how you can borrow on your property or home whether paid for or not. Take up to 25 years to repay. Our instant service can bring you instant results. Take advantage of our home service, make an appointment today for us to discuss your requirements in the comfort of your own home. Day or evenings. Remember, you are calling in confidence at no obligation.

ANY AMOUNT, ANY REASON
24 HOUR SERVICE
385-9741

SECOND MORTGAGES — OUR SPECIALTY

WE PURCHASE EXISTING MORTGAGES AND AGREEMENTS FOR CASH

J. A. Henderson Realty Ltd.
1010 Blanshard St.
or John Lukaz, Res. 592-1808

2nd MORTGAGE LOANS FROM PRIVATE FUNDS
WITHOUT BONUS
At a fully-disclosed and reasonable interest cost chargeable only from the date of loan to the day of payoff.
WE CAN USUALLY OBTAIN A HIGHER PRICE for your second mortgage or agreement. VICTORIA and UP-ISLAND. Your document can be appraised for immediate sale for cash without obligation or I will arrange a loan against this document to save you money if this plan is best for your circumstances.
COUNTRY, UP-ISLAND AND GULF ISLANDS MORTGAGES
REFINANCING A SPECIALTY
VACANT LAND AND LAND DEVELOPERS LOANS ANYWHERE
Please call Mr. Thomas at
DOUGLAS HAWKES LTD.
990 blanshard st.
384-7128 Res. 479-6362

MORTGAGE FUNDS
SECOND MORTGAGE LOANS ON HOMES AVAILABLE FEATURING:
—Amortization to 15 years.
—Prepayment privilege anytime.
—No bonus or hidden charge.
—Available mortgage insurance
—Amounts from $1,000 to $10,000 and over.
C.A.C. REALTY LTD.
1083 FORT STREET
Phone 384-8371

MORTGAGE LOANS
Low Rates
Quick Decisions
We are the Mortgage Specialists. Phone Us For Diplomatic Service.
Embassy Investments Ltd.
727 Johnson St. 385-5702

!!! MONEY !!!
Money to loan, to buy, build, remodel, or refinance. Mortgages, agreements for sale purchased and sold. Interim money available. We loan in all areas. Money available for apartment and commercial projects. Quick, confidential, considerate service.
Call us now. 388-5561.
Mortgage Department
BOULTBEE, SWEET REALTY LIMITED
Yorkshire Trust Affiliate.
737 Fort Street. 388-5561.

MONEY AVAILABLE
If you require a loan we have the following amounts available for First Mortgages at competitive interest rates: $5,000, $6,000, $7,000, $8,000, $10,000 $12,000, $15,000, $20,000.
P. R. BROWN & SONS LTD.
762 Fort Street 385-3435

WILL BUY MORTGAGES, $2000 TO $8000, quick cash. Tom Johnstone, 652-3189.

234 MORTGAGES FOR SALE

1st QUALITY MORTGAGES
$4,500, 11% Int. only
$5,000, 11¼%, Int only
$9,000, 12%, $100 per mo.
$13,000, 11¼%, $140 per mo.
These are all well secured 1st mortgages, include new and near-new homes, and range from 30% to 65% of market value. We also have a selection of 1st and 2nds on a discount basis, yielding 11½% to 15%. Call 384-8124

PEMBERTON, HOLMES LTD.
1002 Government St.

INVESTORS
Mortgages for sale
Large portfolio
Individual mortgages
1sts, 2nds, 3rds
Yielding 12 to 24%
Excellent equities and convenants
Drop in or phone
EMBASSY INVESTMENTS LTD.
Mortgage Specialists
727 Johnson Street Ph 385-4631

2ND MORTGAGE
$52,000, 13% interest, 4-yr. term. Excellent security and covenant. G. Devlin, 382-4144, 388-5471. Concord Realty.

235 WANTED TO BORROW

WANTED TO BORROW
$10,000 1st MORTGAGE
$225 PER MONTH
11½ PER CENT INTEREST
5 YEAR TERM
Security is new, no basement home in new subdivision at Duncan, B.C. Property just sold for $15,500. For further information call L. Thomas at Douglas Hawkes Ltd., 990 Blanshard St. at Broughton St. 384-7128 or (Res. 479-6362.)

"SECURITY"
Are you interested in high interest on your dollar, or do you want good return, excellent covenant and flexible amortization? If this interests you we have several properties which require from $2,000-$10,000. Available immediately. Call 479-7121.
OCEAN COVE REALTY LTD.

REQUIRE $10,000 1st MORTGAGE at 11% interest, repayable at $110 per month, secured by 1200 sq. ft. bungalow and separate matching garage on 60x135 ft. lot. Excellent covenant. Dial Cliff Stretch, bus 388-4271, Res. 592-3969.
J. H. Whittome and Co. Ltd.

FUNDS WANTED BY CONSTRUCtion and development company, fully secured, at a good interest rate. 386-6193.

$10,000 AT NINE PER CENT. 386-7806.

240 BUSINESS OPPORTUNITIES

RESTAURANT — $20,000 — SEATS 65 OR MORE — ATTRACTIVE DECOR IN THRIVING AND UNUSUAL SETTING. BEST OF EQUIPMENT AND FURNISHINGS. FOR PARTICULARS — CALL NORA LINDSAY, W. J. LINDSAY, LTD. 385-9781 or 658-5040.

BEAUTY-WIGS!
Rare chance for smart operator to jump into a new, superbly equipped operation, showing good return and with unlimited potential. Highway location in Victoria's fastest growing area.
Ask PHIL SIMPSON for details about this unusual opportunity! 386-7521.
BOORMAN INVESTMENT CO. LTD.
1111 Government St.

A SMART, WELL-RUN RETAIL STORE
Selling general house-wares, fights, hardware and sporting goods. No local competition and with growing potential. Shows good gross profit on present sales with minimum expense. This is an ideal couple operation. Approx $12,000 to handle. Call KELLY DICKSON 386-1361 ANYTIME
Canada Permanent

SOOKE COMMERCIAL
3-BEDROOM HOME
Located on the main corner of the Sooke village is this clean 3-bedroom home with basement. There is also a small store building with a 2-pce. bath. Terrific potential in this ideal location. Good terms available. Asking $22,500.
385-7721 CLIFF SALMOND 477-3626
GARDNER REALTY LTD.
998 FORT ST.

JUST LISTED
SEVERAL
VERY ATTRACTIVE BUSINESSES
Lucrative, excellent opportunities with varying investments.
Call today for appointment. Sorry, no telephone information.
EXCLUSIVELY LISTED BY
C. WARREN
385-3435 384-9798
P. R. Brown & Sons Ltd.

NEW BUSINESS OPPORTUNITY
$10,000-$12,000 income 1st year
90 per cent repeat business — exclusive area
Investment required
Buy back guaranteed
For details, write Victoria Press, Box 233

CONFECTIONERY, GOOD DOWNtown location. $5000 including stock. Wm. Rogers, 388-9741 or 652-1891. J. A. Henderson Realty Ltd.

$8,190 — FULL PRICE FOR CITY coffee shop — excellent potential. Call Herb Hodgson, 382-2101 res. 382-3935. Harry Foster Ltd.

240 BUSINESS OPPORTUNITIES

LARGE MARINA GOING CONCERN CLOSE TO VICTORIA
This highly successful marina situated in a world-famous area for salmon fishing is offered for sale, lock, stock and barrel. Comprising wharfage for over 100 boats, gas pumps, marine ways to accommodate 40-ft. cruisers. Fully-equipped marine workshops, power tools, etc. Fully-stocked tackle shop, walk-in and portable freezers. 2 guide boats (guide service available), 20 rental boats in good condition. Modern cafe with equipment capable of handling 60 people. Living accommodation for 2 families. Convenient terms on the full low price of $130,000. Call John James, 382-2157; residence, 383-6949. Western Homes Ltd.

MARINAS
1—Close to Victoria in the most popular all year round salmon fishing waters. Rental boats, marine ways, moorage, coffee shop. Included is a 6 year old 4-bedroom home. This marina is producing good revenue and is an ideal family business. Price $127,000.

2—Approximately 20-miles from Victoria. Launching ramp, moorage for 75 boats, gas barge. Situated on 2.86 acres and included is a very neat 2-bedroom home. Excellent trailer park site. Price $72,300.
GEORGE McWILLIAM, 652-3467
GRAF LANGSTON, 386-8596
Island Pacific Realty, 388-6231

ATTRACTIVE HOME GROCERY BUSINESS
Well kept property located on top of hill in good residential district of Victoria. Separate buildings, and one acre of prime property. Offered at $42,500, with $12,500 down and $300 plus per month back to owners. Stock only extra (at invoice). Serious purchasers please contact Mr. Leverton for details and appointments to view. There is no close competition business-wise, and plenty of scope for expansion. Exclusive listing.
LEVERTON REALTY
385-8012

HOTTEST POTENTIAL!!
Trade your house, revenue property, or mortgage for our $30,000 equity in huge 6,000 sq. ft. commercial store building on nearly 2½ acres of land with loads of blacktop parking on main thoroughfare, opposite 8 schools in Colwood-Langford area, surrounded by all new subdivisions. Building has beautiful living quarters attached. Main building completely fixtured and ready-to-go for grocery, hardware, variety, plus extra space for ice-cream take-out, butcher shop or whatever. Replacement cost is $87,000. Asking $67,000 including easy 9 per cent financing. Further details, owner 477-6623.

GOING CONCERN
With excellent potential, 2 extra large houses in South Oak Bay near the Marina. One licensed as a guest house, the other presently rented. Could be combined. Only ½ block from the sea, outstanding condition, one fully furnished, the other partially. Two and a half lots, a total of over 22 rooms. Wonderful chance for a husband and wife team. For further details phone 386-6231.
MAE IVINGS LAURIN RESTALL
Island Pacific Realty Ltd.

MOBILE HOME PARK
$53,000 — established, modern to all requirements, paved, lawns, underground utilities. Adjoining land and home for $25,000 (as a sales opportunity). Ag one unit $75,000 — Terms with substantial down payment.
MARCONI REALTY 386-3941

REST HOME
Spacious accommodation, and BIG SWIMMING POOL for owner plus excellent cash flow on carefree operation! Licensed for 10 guests. $39,500. BEV McARTHUR, Broadview Properties Ltd., 384-8001 anytime.

FISH & CHIP SHOP
A real money maker with sales well over $5,000 in 3-month period. Price includes all equipment and fixtures. Asking price only $6,500.
RUSS FITZSIMMONS, 386-3231
BLOCK BROS. REALTY

CUSTOM CABINET MANUFACturing in busy industrial city. Widow says sell for $24,000! Includes power tools, stock, office equipment, '68 truck. Phone Mrs. Lott, Port Alberni Shipping Co. Ltd., 723-7373.

FISH AND CHIP SHOP LOW downpayment, easy terms. 479-3622 or 382-2302.

241 BUSINESS OPPORTUNITIES WANTED

EX-BUSINESSMAN, OFFICE AND promotional exp., Spanish English, with cash money to buy business or enter working partnership. References. Please give phone number. Victoria Press, Box 267.

RESPONSIBLE PARTY WISHES to lease, rent or manage medium-sized motel. Please write Victoria Press, Box 258.

SMALL BARBER SHOP WANTED. Reply Victoria Press, Box 252.

244 REVENUE PROPERTY

TWO 11-SUITE APARTMENT blocks, prime locations, no vacancy problems. Showing good returns. Low interest financing on both. Call DAVE TAYLOR or BILL SIDHU 382-4251. RITHET AGENCIES LTD.

LIVE RENT FREE
½ block from Jubilee. Nets over $300 per month. Only $28,500. By owner. 656-4254.

OLDER UP AND DOWN DUPLEX. $16,000. Full price or $14,000 cash. 385-3956.

244 REVENUE PROPERTY

HOME AND REVENUE
Live rent free in this older home in James Bay near park, sea and shopping. If you qualify for Gov't 2nd mortgage this could be financed with $2500 cash and let the rents from 2 units make the payments. Good value at $18,500.

JAMES BAY TRIPLEX
Good location with apartment zoning. Revenue of $240 per month from three self contained suites. Reasonable down payment, and no mortgage to raise. Fair price at $24,900.
Exclusive with
CY SHEARING
J. A. HENDERSON REALTY LTD.
385-9741 592-2088

APARTMENT BLOCK
9 MONTHS OLD
Offering this lovely five suite apartment block for sale and for the first time truly deluxe in every way — beautiful appointments, ranges, fridges, wall-to-wall carpeting throughout, individually controlled hot water heating, ample storage, lockers and full parking.
Full Price $74,800
With Very Good Terms
To view or for further information phone:
RON SEDGER
382-8117 or Eves. 479-3673
Newstead Realty Limited

LARGE, OLDER HOME CONverted into 4 suites — all self-contained. Excellent revenue and financing. Asking price $28,500. For details please call IRA FREEDMAN of Mayfair Realty, 386-2955 or 592-0511.

New duplex on Esquimalt Rd. Three bedrooms up, two downsound-proof between. Delightful to view. Asking price $39,500.

New four-plex on Lurline in the Town and Country area. Two two-bedroom, two one-bedroom. Revenue could be close to $800 per month. Asking price $49,900. To view please call IRA FREEDMAN of Mayfair Realty, 386-2955 or 592-0511.

ESTATE SALES
OAK BAY
Attractive corner with 4 spacious stores and fine parking lot. Good terms at $125,000.

QUADRA-LAKEHILL
3 stores on busy corner. Ideal small investment at $30,000.

FAIRFIELD'S BEST
5 Modern SxS. duplexes. 5 stores with apartments over. 1 Modern dwelling. 12 garages. Price $200,000 on good terms.
C. N. Montague Co.
384-9318 383-5967

DUPLEX
A real value up and down older duplex on a 73x141 apartment zoned high view lot. Close-in location. 2-BR self-contained suite up. Second building in good repair. Full price $25,750 terms. F. SHERWOOD, 386-3231.

STUCCO
SxS DUPLEX
18 yrs. old. New furnace. Rents at $115 each. F.P. $23,900. 1st mtge. $16,200 at 8¾% at $147 P.M. PIT.
J GIST, 386-3231 or 383-0133
G ARGYLE, 386-3231 or 386-7918
BLOCK BROS. REALTY

FORT STREET
GOOD INVESTMENT
GROSS INCOME $5,200
ONLY, $32000
Out of town vendor offering this exceptional Revenue property situated in an R-3 APARTMENT ZONE. LOW 7¾ per cent financing available to qualifying purchaser. Exterior newly painted, copper piping. Exc

245 REVENUE PROPERTIES WANTED

CLIENT HAS SUBSTANTIAL DOWN PAYMENT
for fair-sized apartment block. Could be all cash for you. Please phone me immediately if interested in selling. This is an urgent genuine request.
H. BITTERMAN, 385-3411
Ker and Stephenson Ltd.
680 Broughton St.

S by S DUPLEX WATERFRONT
Would you like to reside on waterfront in Oak Bay, live in one side and obtain revenue from the other. Asking $45,000. For further information call TED SMYTH, 477-5617 or 386-1361.
Canada Permanent

PRIVATE INVESTOR WISHES TO acquire modern office building or warehouse. Must be fully leased and good return. Phone 658-8316.

247 COMMERCIAL OR INDUSTRIAL PROPERTIES

BUYING OR SELLING, THE MAN to see is B. E. JEFFERY. Here are some sample listings:
$17,000 — Approximately 14,000 square feet of undeveloped, flat land, zoned for light industry.
$41,000 — A multi-use, two storey, near new, cement block building. Low maintenance, excellent returns.
$86,000 — Just over 32,000 square feet undeveloped in downtown Saanich and zoned General Commercial.
$125,000 — Multi-use, extremely well constructed, high ceilinged building in very strategic location.
$185,000 — Over 3 acres. This has to be one of the few acreages left at this price. Zoned light industry. Present returns exceed $10,000 per year with possible additional $8,000 in 1971. Excellent return while holding or DEVELOP NOW. For further details of any of above, please phone to B. E. JEFFERY, 385-7707 anytime. Mears, Whyte and Gower Ltd.

SEAVIEW
Commercial or Apartment Site. Double frontage, 24,000 sq. ft. on a main street, in 1½-mile circle! Suit Medical-Dental. Stores and Apartments, or Apartments. Priced to sell at:
$49,000
PHIL SIMPSON, 386-7521
BOORMAN INVESTMENT CO. LTD.
1111 Government St.

250 HOUSES FOR SALE

EST. 1933
B
O
O
BOORMAN
M
A
N
INVESTMENT CO. LTD.

SECLUSION!
Are you looking for something really different? This architect designed home built for its designer is in Dutch Country style. Has lots of charm and is "solid as a rock." Large living room with magnificent fireplace, sep. dining room. 4 bedrooms and den. 2 bathrooms. Must see it. Reduced price to $39,900. Situated on a large secluded lot.
Please call Mrs. Tove Barlow, 386-7521 anytime.

ROCKLAND — VIEW
It CAN be yours! A gracious modern bungalow in an area of older, gracious homes. Only 14 years old, this 3-bedroom (1600 sq. ft.) home will please the wife of the businessman — Entertaining is easy in the large living room and dining room. For family activities a huge rumpus room with fireplace, a patio for barbecuing — room for a pool.
Asking $47,900
386-7521 MRS. JEAN CROSS 592-6535

UPLANDS, $45,900
4 BEDROOMS and DEN
A large, 2-storey, full basement family home with an extremely good floor plan. 2 bathrooms — 18'x13.5' dining room — rumpus room — separate garage and circular driveway — secluded grounds. IAN A. BOORMAN at 386-7521.

OAK BAY NORTH
Family Suite
Sept. 1st Possession
Convenient to Willows Beach, shopping, school and bus. Out-of-town owner wishes to sell this excellent stucco home, priced right. The home consists of through hall, 17x14 living room, opening to a 15x10 dining room, 4-pce. bathroom, 2 bedrooms, kitchen plus utility room and large back verandah. The basement in-law suite or over-flow area for your family, consists of living room with fireplace 1-bedroom, kitchen and 3-pce. bathroom. The home is oil heated, excellent garden with fruit trees, separate garage off the rear lane.
Price Only
$27,950
STAN CORNISH, 386-7521 or 592-6079
1111 Government St.

OPEN HOUSE!
OPEN HOUSE!
By BUILDER!
Thurs.—Fri., 6:30-8:30 p.m.
Sat.—Sun., 1:30-4 p.m.
(CARRAN RD., 50 YDS. PAST METCHOSIN CUT-OFF ON SOOKE RD., TURN LEFT) 15 MIN. TO TOWN: 2 NEW HOMES, 3 BEDROOMS. FULL BASEMENTS. BEAUTIFULLY TREED LOTS. CAN BE FINANCED WITH $1,600 DOWN WITH $239 A MONTH INCLUDING TAXES. TERRIFIC VALUE! PRICED FROM $26,300 to $26,800.
MALEN CONSTRUCTION CO. LTD.
477-5449 anytime

HOTTEST POTENTIAL!!
Trade your house, revenue property, or mortgages for our $30,000 equity in huge 6,000 sq. ft. commercial store building on nearly 2½ acres of land with loads of blacktop parking on main thoroughfare, opposite 3 schools in Colwood-Langford area, surrounded by all new subdivisions. Building has beautiful living quarters attached. Main building completely fixtured and ready-to-go for grocery, hardware, variety, plus extra space for ice-cream take-out, butcher shop or whatever. Replacement cost is $87,000. Asking $67,000 including easy 9 per cent financing. Further details, owner 477-6623.

OWNER GOING TO STATES
4-bedroom, gold medallion home. 2,000 sq. ft. of beautiful living area. Corniced ceiling. Only 5 years old and in new condition throughout. Large combination living room and dining rom with wall-to-wall fireplace. Den has wood-panelled walls. 2 bathrooms. Carpeted rec room with bar 40x14 just completed. 12 min. from Mayfair. 15 min. from University. ½acre lot. Near schools. $35,500. 658-5687.

VACANT GORGE AREA
2 bedrooms, stucco, full basement with rec room, oil heat 55 by 133 lot clear title, no agents, $16,500 cash offers. 385-8530.

PRIVATE GORDON HEAD, $32,500. 2 years old, 3 bedrooms, 2 baths, large kitchen, dining room, in-law suite or additional accommodation in basement. 477-5092.

$23,000
3 bedrooms. No basement. Covered patio, nice garden. Drapes and carpets. Near Mt. Tolmie. Phone owner 592-7617.

GOOD FAMILY HOME
5 Bedroom house, close to university and schools. Quiet street, Cadboro Bay. $35,000. 477-2972.

DUPLEX, VIEW ROYAL, $31,500. 4-bedroom home plus 3-room furnished suite. Revenue $80 month. Victoria Press Box 270.

LANGFORD, 2 BEDROOM, PART basement, large lot, approximately $2,000 down, full price, $16,000. 478-5725 after 5 p.m.

FOR SALE BY OWNER, 1400 SQ. ft., 3-bedroom, full basement, overlooking Portage Inlet, $27,500. 479-4452.

BY OWNER, 3-BEDROOM MODern home in Sidney, low interest. Price reduced for quick sale. 656-4818.

REDUCED $5,000. MUST BE SOLD, beautiful new duplex, roughed-in for legal 4-plex. $37,900. 385-8395.

250 HOUSES FOR SALE

BROADVIEW PROPERTIES
1039 Johnson St.
384-8001

METCHOSIN, $16,000
555 WINTHROP RD.
2-Bedrm. cottage on approx. ½ acre lot with 9 fruit trees. Call:
JACK MAYBIE, 478-4032

TOWN-COUNTRY, $23,500
Spotless, 2-bedrm. plus extra room in full basement, stucco home. Cab. elect. kitchen with eating area. Drive-in garage plus parking space.
STAN SAGE, 384-4847

986 ISABELL NEW HOME
Try a car or lot or trailer as down payment on this 3-bedrm. wall-to-wall carpeted no basement home on large lot. Hardtop driveway into carport. One block from Glen Lake store. Move in now. Vacant. Call:
JACK MAYBIE, 478-4032

SIDNEY
4 BEDROOMS
Spacious family home — 23x15 living room — w-w throughout including master bedroom. Fully developed basement with rec. room and bar, 2-pc. bath. Landscaped and fenced. Excellent financing, large 8% per cent first mortgage at $128 P.I.T.
PAULINE BROOKS (Res.) 592-3242.

SOUTH OAK BAY
ACROSS FROM WATER
This 1200 square foot, 14-yr.-old home, situated in a quiet secluded location, has three bedrooms, living room with fireplace, dining room, kitchen and bathroom on the main floor. Full basment with rec room and extra bedroom if desired. Nicely landscaped lot set out for outdoor relaxation. Full price $29,900. Phone 384-8001.
WALLY MILLIGAN

PALFREY'S SELECTION
For Weekend Drive-Bys
9485 MARYLAND DRIVE — SIDNEY, 1420 sq. ft., exceptional construction, immaculate condition, 5 years old, 3 bedrooms with 2 roughed-in, also rec room with fireplace. Double plumbing. Ideal family home on quiet street, $29,500, terms.

1600 ASH ROAD — GORDON HEAD, spacious and immaculate, 3 bedrooms on the main, double plumbing, huge living room, just over 2 years old, sundeck, high double carport for camper or trailer, extensive basement development. $35,900.

2246 ALDEANE — COLWOOD LAKE ESTATES. An exceptional home, quality custom construction by owner, under VLA. Local stone raised-hearth fireplace, sundeck, with lovely views over Golf Course, tudor style rec room, double plumbing, very attractive, easily managed grounds, one of the best in a prestige area. $35,000.

2712 FORBES ST. — OAKLAND AREA. Four bedrooms, full basement, well-built home with double plumbing, revenue potential or ideal family home. Close to schools, shopping centre. Good financing available and an exceptional buy at $21,500.
Phone 384-8001 for info. on above.

ALSO —
Excellent CAFE and DINING ROOM in Sooke.
Acreage in Langford with TRAILER COURT potential.
Lots on SAVARY ISLAND, ranging from $1,600 up with low down payments and interest.
BILL PALFREY, 386-2008.

1.6 ACRES
5 MILE CIRCLE
THIS LARGE FAMILY HOME, ONLY 13 YEARS OLD IS IN SPOTLESS CONDITION. LOVELY LIVING ROOM WITH FIREPLACE. NICE BIG DINING ROOM AND THREE SPACIOUS BEDROOMS ON THE MAIN FLOOR. FULL BASEMENT WITH REC ROOM AND EXTRA BEDROOM. PLENTY OF ROOM OUTSIDE FOR HORSES, DOGS, OR CHILDREN. FULL PRICE $31,500 WITH TERMS. PHONE 384-8001.
WALLY MILLIGAN

SECLUSION IN THE OAKS
HIGH LOCATION — REYNOLDS PK. AREA
Large living room with FP. Formal dining room — HW floors. Plaster finish walls — 3 bedrooms — drive-in garage — on sewer — close to services. Immaculate inside. $24,900.
PAULINE BROOKES (Res) 592-3242.

BUY A TRAILER
50' trailer and lot in the Langford area. Partly furnished. Taxes only $40.04. Asking $11,500. BRUCE McILROY 384-8001.

HI GORGE TUDOR
$22,900
Immaculate, is the only way to describe this beauty, set in treed area, just a stones throw from the inlet. Living room with fireplace, separate dining room, 2 spacious bedrooms with extra bedroom in basement, corner lot, drive in garage.

EXCELLENT TERMS,
NO MORTGAGE TO ARRANGE!
ANDREW DUNNING
or FRANK WHITFIELD
384-8001 EVES. OR WEEKENDS
385-0510 or 382-0110

"YOUR MOVE!"
BABY ESTATE
1.5 acres of high treed seclusion! "Split level" home plus furnished cottage! 7-mile circle. $17,900.
NEW, EXCLUSIVE
Sparkling 3-bedroom home, loaded with extras! Name your down payment! Lakehill. $17,900.
FAMILY SPECIAL
Newly decorated with electric kitchen, 4 bdrms, full high basement, OOM and dr-in garage: Try low down payment and CMHC! $16,900.
BEV McARTHUR
384-8001 anytime

SIDNEY
EXCEPTIONAL VALUE
In this 3-bedroom modern bungalow. Excellent terms and quick possession. Close to all conveniences and priced to sell at $17,950. Phone MILLIGAN or PALFREY 384-8001.

250 HOUSES FOR SALE

BROADVIEW PROPERTIES
1039 Johnson St.
384-8001

ESTATE SALE!
$19,500 — FIRM PRICE!
QUICK POSSESSION!
Ideal location — close to Jubilee Hospital — terrific value.
Full basement stucco home, large entrance hall and living room with fireplace—both with broadloom carpeting — banquet size dining room and two bedrooms on main floor, all carpeted, cabinet kitchen.
PLUS
1 bedroom and den in full basement.
PLUS
An interesting landscaped treed lot. Clear title. Terms can be arranged. To view please call 384-8001.
GLADYCE McLURE

2305 MARLENE DRIVE
REDUCED $2,000 TO SELL
In a district of all new homes. 3 bedrooms, 3 bathrooms, full basement, roughed in rumpus room with fireplace. L-shaped living and dining room with corner fireplace, glass doors to sundeck, double carport, beautifully landscaped lot. Full price $29,950.
JACK MAYBIE 478-4038.

T R U S T — CANADA PERMANENT — CANADA PERMANENT — CANADA PERMANENT — T R U S T
"WE TRADE HOMES"

OPEN HOUSE
1385 HAMPSHIRE ROAD
MONDAY - TUESDAY 1:30 - 5 p.m.
OAK BAY SHOPPING DISTRICT
3 bedrooms or 2 bedrooms and den, very large kitchen and living room, ideal family home and close to transportation, schools and shops. For Viewing Contact P. SNOW 386-1361.

CORDOVA BAY — Beautiful Seaview. Large Family home, 5 years old. 3 bedrooms plus one down, triple plumbing. This home has many special features, so feel free to drop by. Generous terms and trades will be considered. OWEN COVIELLO 386-1361 or 477-5738.

OAK BAY BORDER
CITY—$18,500
Drive by 975 Bank St. See the exterior of this sound family home, has LIVING ROOM 13x13, DINING ROOM 15x15. Three bedrooms, two 12x12 and one 9.6x10x6. Full basement, oil furnace. Secluded back GARDEN. Full price $18,500 with $4,000 down. Balance at $160 per month at 7.14 per cent or could be a lower down payment by placing new mortgage. Quick possession. Owner leaving town.
Call JOHN DUNICK at 386-1361 or at home 382-1671.

VALUE IN LAND
Older home, three bedrooms, centrally located. Good holding property. Asking price $21,900. Call TED SMYTH 477-5617.

GOOD COLWOOD BUY
3 BEDROOMS
This 3-year-old 6-room family home in excellent condition features a LARGE LIVING ROOM AND DINING ROOM. SPACIOUS SUNDECK. Full basement is roughed-in in for future development. LOCATED ON A CUL-DE-SAC. Open to offers on $25,900. Owner transferred. Call DAVE GIBSON 386-1361 or 388-5647.

TRADE — TRADE UP
Your present home will just do that on this near new 3-bedroom home, in excellent condition on cul-de-sac. For further information call TED SMYTH 477-5617.

COLWOOD
$28,900
Occupancy in time for school. 3 bedrooms, living room with fireplace, dining L and hardwood floors, bright convenient kitchen entrance and through hall. Full basement with 32 ft. rec. room old brick fireplace and 4th bedroom, wired for washer and dryer. Large fenced lot, close to schools and transportation.

CHARMING TUDOR
TEN MILE POINT ($56,000)
A carefully restricted residential area assures against devaluating commercial encroachment. One acre of secluded park-like property overlooking the blue waters of Cadboro Bay, with magnificent snowcapped coast range in the background. The charming characteristics of this home blend perfectly with the surrounding atmosphere with its gracious living room, formal dining room, den, modern kitchen with a sunny breakfast nook, sun room, 3 bdrms and two bathrooms and additional 1½ acres may also be purchased for a total of $100,000. DON ROBBINS, 592-7641 or MADGE HOLE, 382-5369 or 386-1361 anytime.

LARGE FAMILY HOME
5 BEDROOMS
Fine older home with beamed ceilings. Spacious, bright living room, separate large dining room and cosy den with fireplace. Two super size bedrooms up — a wonderful home for a large family or revenue. Not a drive by. By appointment only 386-1361. Mrs. MARY WOOD 642-5914.

GONZALES AREA
VACANT
Ideally located, 2-bedroom, stucco home with extra plumbing and development down. Attractive fenced garden. Asking $21,500. 386-1361 MRS. MARY WOOD 642-5914.

CORDOVA BAY
Ideal starter or retirement home. Living room, dining room, 2 bdrms, basement, auto oil heat, separate garage, beautiful garden. Close to shops and beach. Only $19,900. CALL TED WILLS, 386-1361 or 477-8497 anytime.

"FAMILY HOME—5 BEDROOMS"
3 bedrooms and 2 sets plumbing on main floor plus 2 more bedrooms and plumbing down. This is an exceptional family home located on cul-de-sac close to everything. W-W carpeting throughout. 7% per cent mortgage. The value in this home must be seen from inside. For showing by appointment only.

MUST SELL
OWNER LEAVING
Excellent family home. Hampton Park. 3 BR's, large living room and kitchen, full basement, dr-in garage. A good buy at $23,500.

COUNTRY HOME
3-BR home semi-secluded on 1.3 acres of treed property suitably located for family or retirement. This is a new home with some work to be completed by vendor. Priced at $24,500.
CALL KELLY DICKSON, 386-1361 anytime.

ROYAL TRUST
REAL ESTATE SALES DEPT.
Owner leaving for the Prairies and wishes to sell this large five room stucco bungalow situated on a corner lot. Price has been lowered by $2,000. Through hall, large living room, dining room, modern kitchen, two large bedrooms, laundry room, 4-pce. bathroom. Oil Hot Air Furnace. Attached garage. Situated close to large shopping centres.
PRICE $21,900

OAK BAY SOUTH
Six room stucco semi-bungalow, situated on beach drive close to the beach. Hall, living room, dining room, kitchen with breakfast area, 2 bedrooms, 4 pce. bathroom on main floor. One bedroom up with room for a second bedroom. Full basement. Oil heat. Separate garage. 100 Amp service. Copper piping.
PRICE $25,900
A. E. COLES, 388-4311
Evenings 592-3311

ROYAL TRUST
Corner Government and View Street
Member Victoria Real Estate Board

250 HOUSES FOR SALE

KER & STEPHENSON LIMITED
680 Broughton Street
Across from Eaton's Carpark
385-3411 DAY or NIGHT

UPLANDS BEAUTY
6-ROOM BUNGALOW
2880 BEACH DRIVE
VIEW BY APPOINTMENT ONLY
EXCLUSIVE
Built by a master craftsman with the best of materials. Comprises large living room and dining room with covered patio off, panelled den with fireplace, two large bedrooms, 4-pce. ceramic tiled bathroom and a 2-pce. dream kitchen with lots of cupboards, garburator, snack bar and utility room. Approx. 2,000 sq. ft. floor area, practically new wall-to-wall carpet throughout over hardwood floors. Oil hot water baseboard heating. Double garage. Over ½ acre of beautiful lawns, flowering shrubs and a complete sprinkler system. Partial sea and mountain views. A lovely home in immaculate condition, inside and out.
PRICE $74,000
MR. FATT
385-3411 383-6536

COLWOOD
IMMEDIATE POSSESSION
ON DISPLAY
WEEKDAYS 2-4 P.M.
SAT. AND SUN., 2-7 P.M.
3150 WISHART ROAD. Terrific Spanish style, sunken living room, 4-bedrooms. This home is really different $31,200
3171 WOODPARK PLACE (quiet cul-de-sac off Langholm Drive). Cosy 3-bedrooms, large family room, kitchen $27,900
3147 WOODPARK PLACE — spacious 3-bedrooms, master en suite. Ideal for a growing family $25,300
These homes are located on treed lots and feature wood panelling, fireplaces, carpeting throughout, full basements, carports, sundecks and shaked roofs.
More homes under construction. Try your offer.
RIDLEY BROS. DEVELOPMENT
3108 METCHOSIN ROAD
478-2556

MOVE IN NOW
Brand new N.H.A. home, 9% interest, located in the most desirable and quiet district, 5 minutes from the University. 3-bedrooms, 1½ baths, very bright and sunny kitchen, sundeck, carport, covered front walk. Best designed basement, extra high to allow you 3 extra bedrooms, rumpus room, bathroom, utility room. $5,000 Provincial Government mortgage available at 8¾%, with 10% write-off, which brings the interest to 7½%. See this home at 1972 San Rafael, off Longview Dr. (2nd. portion of San Rafael) off Feltham Rd. Total price $31,835. Down payment and monthly payments open for arrangements, also smaller homes on Vista Heights, Fairburn, Morris Drive.
Kasapi Construction Co. Ltd.
Phone office, 386-6191, 24 hr. service
or Residence, 592-6081
Ask for A. KASAPI

SIDNEY
OPEN HOUSES — OPEN HOUSES
SAT. AND SUN., 1-4:30
DIRECT FROM BUILDER
Booth Place — (just off Ardwell Ave.) Turn off Pat Bay Highway at McDonald Park Road and follow our signs. 2 open houses on this attractive cul-de-sac adjacent to park area.
3-bedroom bungalow $23,490
3-bedroom split-level $23,990
Charles Morris in attendance — call me anytime. 384-4224. Reeson and Pinch Homes — builders and developers.

ENGINEERED HOMES
Canada's most honoured builder offers you the ultimate in planning and design backed with 27 years of residential housing. We are pleased to offer these 3-bedroom homes at introductory prices from $21,900 your down payments from $1,900 with a single N.H.A. approved mortgage. Drive out to our show homes on Ardwell Ave., Sidney, 1 mile north of Beacon Ave. on the Pat Bay Highway and watch for our signs.
ENGINEERED HOMES LIMITED
21 Cadillac Ave., Phone 385-6211 or 656-4633

LOW DOWN PAYMENT
WHY RENT?
Family home, two bedrooms plus two more in basement. High view property, new furnace and wiring, low taxes. Payment approx. $140 p.m. with $1,500 down.
— OR —
Retirement special — Cosy bungalow close to shopping, large garden with greenhouse and extra guest cottage for when the relatives visit. Low taxes, asking only $15,900.
Call Joyce Neill, 386-3585 or 479-3916 anytime for appointment to view. Metropolitan Realty Ltd.

ONE ONLY
Non replaceable lot and house to be started soon on Faikland-Pentland in Oak Bay. Price $29,500.
also
Non-replaceable view lot and house to be started soon on Warren Gardens in the city. Price $33,500. Financing available. Be the first to get the best. You will find the prices most reasonable. Phone 386-6191 any time. If lucky there still may be spec homes for sale at N.H.A. 9-9½ per cent interest.
Kasapi Construction Co. Ltd.

WIDE SEAVIEW
$22,900
3340 ANCHORAGE AVE.
10-yr.-old, 2-bedrm. home, 1 extra bedrm. in full bsmt. "L" shape liv.-din. room. Heatilator fireplace. All on a lge. lot. See it now. EXCLUSIVE with MR. MacFARLANE, ISLAND HOMES LTD., 386-7545.

SIDNEY
9354 MARYLAND DRIVE
New luxury 3-bedroom home. Large living, dining rooms. Family kitchen, sundeck off. 1½ baths, expensive shag carpet. Finished fireplace in well planned basement. Large lot on sewer, low taxes. Low down payment to qualified buyer. $26,900. Open daily 9-4, Sunday 1-5. Phone Builder, 477-1530.

OPEN HOUSE
SAT. AND SUN., 1-4:30 P.M.
2067 CEDAR HILL CROSS RD.
Oak Bay — Brand new 4-BR, 3 baths, fam. room, wall-to-wall carpet. Over 2,000 sq. ft. 592-2744.

OPEN HOUSE 12-5
222 ONTARIO
$14,900 — $3,300 DOWN
Clean, two-bedroom, no-basement. New furnace, plumbing and wiring. 384-9985 OR 477-4586.

IMMEDIATE POSSESSION FOR 4-bedroom home near Carey and Tillicum. Asking $28,500. Pickup, car or boat as part down. 479-4161.

250 HOUSES FOR SALE

JOHNSTON & CO. LTD.
1306 BROAD STREET
385-2471 (24 hrs.)

BROADMEAD
SPACIOUS RANCHER
MODERN family home (2400 sq. ft.) with GRACIOUS living and dining rooms OVERLOOKING SECLUDED GARDEN. Large FLOOR TO CEILING STONE FIREPLACE. FOUR BEDROOMS (or three and den). MASTER SUITE HAS WALK-IN CLOSET AND FOUR-PCE. BATH. The FAMILY ROOM off the kitchen PROVIDES FOR COMFORTABLE COSY LIVING. Utility room and powder room by carport entry. IDEAL HOME FOR CHILDREN with lots of play area near parks and school. Asking $57,900 with good mortgage. To view call
MR. BAXTER—385-2471

TUDOR-CHARMER
ROCKLAND AREA
SPACIOUS charming family home DESIGNED FOR ENTERTAINING. (1600 sq. ft. on main). THE MASSIVE OAK DOOR opens into INVITING HALL with WINDING STAIRCASE to upper floor. LARGE living and dining rooms — FIREPLACE AND lovely ANTIQUE CHANDELIER — MODERN kitchen with DISHWASHER AND GARBURATOR. Three bedrooms and a den. En suite bathroom. CHEERY SUNROOM for cool days and SECLUDED FLAGSTONE PATIO for outdoor living. HUGE trees shade luxuriant landscaping with LOTS OF RHODODENDRONS AND CAMELLIAS. A home with character.
AskingAsking Price is $36,900 with excellent 9½% financing. To view call:
MR. BAXTER—385-2471

BBBBBBBBBBBBBBBBBBBBBB
BROWN
BROS. ON
BLANSHARD
385-8771 ANYTIME
BBBBBBBBBBBBBBBBBBBBBB

FAIRFIELD
$1,000 DOWN
The purchaser who can qualify for a Provincial Gov't. 2nd Mortgage can buy this 4-bedroom family home with extra basement improvements for $15,500. Phone Joe Rickard to view today 385-8771 (anytime)

PROSPECT LAKE
See this excellent large family home with 120 ft. of lakeshore. New furnace. Boating dock. 3-bedrooms. Large deck. Beautiful views. Asking $29,500, with tailored terms. Phone 385-8771 (anytime), DOUG LAWSON.

OAK BAY
Neat and clean stucco bungalow with 2 bedrooms, fireplace and oak floors in the living room, 18x10 kitchen with eating area. Separate utility room, hot water heating. Asking $19,000, terms.
Joe Rickard 385-8771 (anytime)

MOBILE HOME
PRICE REDUCED
QUICK POSSESSION
2-bedroom nearly new — with all amenities — situated at 2636 Millstream Ave. Front and rear porch, plus storage room attached. Good terms available. Only $9,700. Ted Smith or Cec Pearce, 385-8771 anytime.

TUFFREY and MILLS LTD.
Real Estate and Insurance
1119 Blanshard St.
386-7737

NEED AN IN-LAW SUITE?
OR FULLY DEVELOPED BASEMENT
NEAR SELKIRK WATERS
$28,000
Three-year-old excellently-built 3-bedroom home. Gleaming oak floors throughout. Large sundeck off dining room. Nicely kept lot. Self-contained in-law suite with living room with fireplace, kitchen, 1-bedroom and 4-piece bath. Could be just the answer to your problem. Call DON HANNAH or LEW DALLIMORE at 386-7737 for full details.

COUNTRY CHARM
ROCKY PT. ROAD $10,000
Want a really beautiful property? .63 acre beautifully landscaped, and with several fruit trees. All this, plus 2-room immaculate cottage. Your own retreat! Phone DON HANNAH or LEW DALLIMORE now at 386-7737 for full details. This won't last.

LANGFORD
OPEN HOUSE EVERY DAY
ALL DAY
2780 PENELOPE PLACE
BEAUTIFUL NEW HOME
1,600 sq. ft. finished floor area, 3-bedrooms, 3 bathrooms, 2 fireplaces, wall-to-wall carpet, smooth plaster. Nice location, close to shopping plaza, schools. Owner designed and built. Offers. 478-5330.

XXXXXXXXXXXXXXXXXX
W. J. LINDSAY LTD.
No. 241 — 727 JOHNSON
385-9781 658-5040
XXXXXXXXXXXXXXXXXX

COLWOOD
2344 SOOKE RD.
Open House — By Builder
Weekdays 1 to 4:30, 6:30 to 8:30.
Saturday, Sunday, 1-5 p.m.
2-bedroom, room for expansion in basement, walnut feature wall, delightful kitchen, shake roof, half-acre treed lot. $24,400.
D. BETTS 478-3726

VIEW ROYAL — 2 BDRM.
EXTRA LOT — $11,950
A good starter home, with extra lot 82'x112'. Close to transportation and stores, good terms. This excellent buy will not last, call G. Devlin, 382-4144, 388-5471, Concord Realty.

JUBILEE AREA
1716 Denman St.
Ready for occupancy 1 Sept.
New 3-bedroom home. On sewer. Full basement. Carport and sundeck.
Evenings call Bill Eastgate 652-2578, Frank Csinos 478-5438, Anytime 384-0912.
SEABOARD CONSTRUCTION LTD.

NORTH OAK BAY
Retirement or Starting Specials
Unique 2-bedroom stucco bungalow, cosy living room with fireplace. Lovely lot amid oaks. Separate workshop and greenhouse, carport on rear lane. Very close to bus and shops. First time on market and priced for quick sale. 592-2607.

OPEN HOUSE
Sat.-Sun. 1-5
9447 Maryland Dr.
9354 Maryland Dr.
H. R. Mitchell Const. Ltd.
477-1530

BY OWNER, LAKE HILL, EXECUTIVE house amongst nice homes, lovely view. Immaculate condition, 3 bedrooms, 1½ bath, 2 fireplaces, formal dining-room, full finished basement, vacant. $39,000. 385-7600.

BEAUTIFUL BRENTWOOD
On large lot, five bedrooms (1 down), two baths, fruit trees. Interesting revenue possibilities. Good terms. Call Mr. Sivertsen, City Brokerage, 386-3547.

MARDON HOMES LTD.
NEW — NEW — NEW
New high-quality homes on your lot or one supplied by us from only $14,900. Please phone Bruce 592-0995.

3222 WOODBURN AVE., RESIDE Uplands Golf course, luxury features, 1650 sq. ft. in main including 17' family room with fireplace. 750' finished down, 4 bedrooms, 2½ baths. Approx. ½ acre on quiet street. Asking $48,500. 592-3358.

ESTATE SALE, JUBILEE AREA 2-Bedroom, modernized, full basement, stucco home. Oil heat, carport, 1761 Pembroke. Clear title. $19,500. 477-1530.

BY BUILDER
3 brand-new quality homes, ready for occupancy.
PHONE 477-3402.

250 HOUSES FOR SALE

ISLAND PACIFIC REALTY LTD., 388-6231
3200 QUADRA ST.

GORDON HEAD
Over 1370 sq. ft. on the main floor. 3 Bedrooms, fully modern, kitchen with B-I range top and oven. Full high basement with rec. room, two extra bedrooms and a two-piece bath. Lovely landscaped, large lot. A truly fine home for only $32,500.
GRAE LANGSTON 386-8596
GEORGE McWILLIAM 652-2467

JUST OFF BEACH DRIVE
Two extra large homes in South Oak Bay close to the Marina.
1—Nine rooms on extra large lot, 2½ baths, full basement, all rooms very large. Partially furnished.
2—Ten bedrooms, charming very large living room, guest size dining room, cabinet kitchen, sunporch at back, full veranda in front, 3½ baths. (This residence is presently licensed as a guest house.) Can be sold furnished (inventory supplied).
These homes are side-by-side and offer great potential to an imaginative buyer. For further information phone 388-6231.
MAE IVINGS LAURIN RESTALL

QUADRA ABOVE TOLMIE
4-Bedroom family home sitting up off the road on a 208 ft. deep lot, with all kinds of fruit trees. This lovely home has a family price also, asking only $23,540.
GRAE LANGSTON 386-8596
GEORGE McWILLIAM 652-2467

CORDOVA BAY
Beautiful split level of unusual design. 3 Bedrooms, "L" shaped living-dining room, large cab. elec. kitchen. 4-Pce bath, den plus 2-pce. bath dn. OOM furnace. Unusual landscaping, $32,900. Call 388-6231.
MRS. McKEAGE 479-5868

ONLY $2,000 DOWN
5 Bedroom House near the sea and park. An oldie but a good one. Asking only $22,550. Call GRAE LANGSTON 386-8596 or GEORGE McWILLIAM 652-2467.

MUST BE SOLD
Older 4-bedroom home on double-sized lot. View and seclusion. Only $16,500 with terms. Phone 388-6231.
MAE IVINGS or LAURIN RESTALL

VIC WEST
IDEAL STARTER OR RETIREMENT
3-bedroom home close to schools. Spacious living room and kitchen. Asking $13,500 with $3,100 down. Contact BILL KOZAK at 642-3404 or office 388-6231.

NEAR KIWANIS VILLAGE
Perfect retirement or starter home. Only one bedroom but nice living room with fireplace, bright electric kitchen with eating area and pantry, separate utility. Good lot on paved street, near shops and buses. Asking $12,900. Phone 388-6231
MAE IVINGS or LAURIN RESTALL

J. A. HENDERSON REALTY LTD.
385-9741 ANYTIME
WE BUY, SELL AND TRADE

DRIVE BY
3447 BETHUNE
ONLY $13,900
—Living room with fireplace
—Large elec. kitchen
—2 bedrooms
—Basement
—Low taxes, good lot
Don't judge a book by its cover. Many pleasant surprises await you inside this perfect starter home. No mortgage to raise, and easy payments.
HELPING PEOPLE LIVE BETTER
MARIE MALBON, 385-9741

1. WILLOWS—OAK BAY, $25,700
Close to St. Patrick's Church, 3 bedrooms, full basement with room for development. Absolutely immaculate, immedaite possession.

2. CARNARVON PARK, $29,500
Truly a fine family home, close to schools and playground parks. 3 bedrooms plus a fully developed basement.

3. RACQUET CLUB, $36,500
Junior executive's home close to the racquet club and University, on a quiet, dead-end street. Almost 2,000 sq. ft. of living area.

For further information on these fine homes, call:
W. MICHAELS
385-9741 477-4984

$27,500
COLWOOD
EASY TO BUY
A very special, 3-bedroom, split-level beauty. Nothing quite like this one elsewhere. Good mortgaging and Gov't grants available, so try your down payment.
GEORGE BOWES
385-9741 385-5055

SEAVIEW
Immaculate, attractive, 3-4 bedroom family home in Gordon Head area. Excellent financing, good value. To view call:
MRS. SOMMER—383-6158
BOB GIBSON—658-5153

TTTTTTTTTT CCCCCCCCC
TOWN & COUNTRY REALTY LTD.
Town and Country Shopping Centre
3617 Douglas St.
Mon.-Fri., 8:30 - 5:30

REALLY A JEWEL
It's hard to explain just how wonderful this SPARKLING HOME really is with its new deep shag wall-to-wall rug, tastefully decorated rooms, fireplaces up and down, with an ever-so-cosy recreation area. THIS DELIGHTFUL DWELLING at 4332 Ridgewood Crescent can be bought for $29,950. Phone J. T. (Jim) MILLS, Off: 382-7276 or Res. 477-5938

CORDOVA BAY — $19,800
A PLEASURE TO LIST
This 1150 sq. ft. most modern quality no bsmt. home and large (16.5x22) attached garage is secluded on quiet cul-de-sac near beach, bus and shopping centre. The perfect retirement or starter home for the discriminating buyer. A "good buy". Call RON CANNON at res.: 658-5500.

EXCL. BEACHFRONT
Cordova Bay Dr.'s residence. Although first listed at $49,500 (as appraised independently by 2 realtors from different companies) and now reduced to $45,500 (excellent terms), all offers "over" $41,000 will be considered. For details on this 4 bedrm. NHA quality built 12-year-old on 3-10 acre, on quiet cul-de-sac, phone RON CANNON at res: 658-5500.

CITY — $23,500
(11 yrs.) — 3 Bedrm. modern oak floored bungalow on corner lot. Full high bsmt. with 2nd 4-pce. bathrm. partly finished. Ideal for bsmt. suite. Fridge, stove, "all" drapes and curtains included. Excellent bus service. Flexible terms. Call RON CANNON at res: 658-5500.

ESQUIMALT
3 BEDROOMS, NO STEPS
8½% FINANCING
NEW LISTING. Immaculate no-step kitchen, 3-Pce. bath, 3 good bedrooms, OOM heat, good wiring, near-new Durold roof. Situated on a large, level lot close to schools, shops, bus line, and golf course.
PRICE $16,900
ED JUPP 385-2481
Swinerton, Stewart, Clark Ltd.

250 HOUSES FOR SALE

ROYAL OAK PROPERTIES
4526 West Saanich Road
479-1667 Anytime

NORTHRIDGE SUB'D
Immaculate 3 BR home — L-shaped DR-LR with Ranchstone fireplace - 2 Bathrooms - Rec room —Large lot. Asking $26,900. Please call Don Anderson 479-1667 (24 hrs.)

SUPERIOR HOME
INFERIOR PRICE
IT'S GOTTA GO!
The owner is going EAST and MUST sell. This fine home in the Carey Rd. area, with a TERRIFIC VIEW from the 30 Ft. sundeck — and many LUXURY FEATURES including Beautiful THICK CARPETING in both Living and Diningroom — Wall to Wall carpeting in Hall and bedrooms — FOUR bedrooms — TWO FULL BATHROOMS — HUGE RUMPUS ROOM with FIREPLACE PLUS an EXTRA large room with Sink which, together with Bathroom and Bedroom have been rented at $120 per month, paying a good portion of Mortgage payments. This is a FANTASTIC Home and with the lovely lot (with fruit trees), it COULD BE YOURS at LESS than MARKET VALUE. SEE IT FOR SURE AND MAKE AN OFFER!
JOHN BISHOP Res.: 656-2308
Office: 479-1667 (24 Hrs.)

CORDOVA BAY
V.L.A. SIZE LOT
3-bedroom, no step home, V.L.A. size lot, secluded. Lots of parking, large workshop—near bus, schools, and ocean. Asking $31,500. Call Ernie Lee, 658-5447 or 479-1667 (24 hrs.)

3½ ACRES
Ideal for horses — cows — the 3-bedroom home is cozy and lends itself to enlargement. City water, just off West Saanich Road. Oil heat. Please call for details. Clear title. $30,000. Exclusive agent: ALLAN KLENMAN, 592-1121 or 479-1667 (24 hrs.)

PANORAMIC VIEW
PRIVATE GARDEN
In an area of lasting value. This Quality Home could not be duplicated for Asking Price. Five spacious rooms on Main Floor and expertly finished rooms in Full Basement. Beautifully developed, easy care Lot. Must be seen to be appreciated. NO DRIVE-BYS. To View Call: Eck Nixon—479-1667 anytime.

REAL SECLUSION
Near Deep Cove — A compact, interesting, no steps home of two or three bedrooms. Picturesque view of Ocean and Mtns. This property is 9 Acres, already divided into 5 parcels. Full Price $55,000. With terms. To view
Allan Klenman 592-1121 or 479-1167 (24 hrs.)

ENJOY COUNTRY LIFE
15 MIN. FROM TOWN
A pleasant FOUR bedroom home in an area of good homes near Thetis Hts. Cathedral entrance — Large Livingroom with attractive corner fireplace — really a SPACIOUS kitchen with LOTS of eating space — Sundeck — completely finished RUMPUS ROOM with BAR—laundry and space for workshop — LARGE 99x120 FT. lot — School five minutes and FREE transportation to the highschool — IDEAL FAMILY area and home. Price only $22,900. To view please call:
JOHN BISHOP
DON ANDERSON
479-1667 (24 Hrs.)

N A T I O N A L
TRUST CO. LTD.
1280 Douglas

LANGFORD
NOW ONLY $19,500
This seven year old home of approximately 1,220 sq. ft. has three bedrooms, utility room and large sundeck on a 57.6'x130' lot — close to schools, shops and transportation.
T. A. HARVEY
388-5451 (24 hrs.)
477-2883 Res.

RICHMOND ROAD
Spacious Bungalow
With Sweeping Views
Of Sooke Hills
FIRST FLOOR — Large living room (22x15), kitchen and dining area, two large bedrooms, 4-pce. bath.
GROUND FLOOR — Large family room with fireplace, bedroom, kitchen, W.C.
Beautifully landscaped. Double carport. Clear title.
ONLY $26,900
FOR VIEWING BY APPOINTMENT ONLY, CONTACT:
T. A. HARVEY
388-5451 (24 Hrs.)
477-2883 Res.

COUNTRY LIVING
ON 17.64 ACRES
Most attractive property in Saanichton area. Land rises from Sooke Road and consists of three levels; house on first level. Second and third levels are ideal for development with natural grade for road. Horse lovers will recognize the trail ride possibilities through to Shawnigan Lake. House consists of a good size living room, kitchen, two bedrooms, 3-piece bathroom and utility room. There is a garage and workshop (32x21), storage bldg. (12x8), and a drilled well on the property. There is also a spring on the property.
$31,600
T. A. HARVEY
388-5451 (24 hrs.)
Res. 477-2883

F N CABELDU T D
(Established 1930)
1212 BROAD STREET
383-7174

COUNTRY BEAUTY
Drive by 6689 CENTRAL SAANICH RD. and then call COLIN MUNRO. This DELIGHTFUL HOME has 4 BEDROOMS plus a large REC ROOM, 2 COMPLETE BATHROOMS on a large COUNTRY LOT, completely LANDSCAPED, close to SCHOOLS. PRICED AT $26,900. Phone 383-7174 or 652-3383.

MOVE IN FOR SCHOOL
7 NEW HOUSES
FROM $27,500
—ON SUNNYSLOPE DRIVE (OFF TANNER) CENTRAL SAANICH
—ALL 3 BEDROOMS PLUS
—TRIPLE PLUMBING
—2 FIREPLACES
—LARGE SAFE LOTS
—MOSTLY BROADLOOM
—EXCELLENT FINANCING
383-7174

SEE US FOR THE BEST SELECTION OF NEW HOMES

! ! BUILD ! !
For safe, DEPENDABLE, trouble-free building see VICTORIA CONSTRUCTION. We design and arrange financing . . . on your lot or ours. MANY YEARS OF PROVEN EXPERIENCE. Trades and owner participation considered. Call us and discuss your needs — no obligation. Phone 383-8601, 477-5252.

250 HOUSES FOR SALE

3 VICTORIA OFFICES
BLOCK BROS. — WE TRADE HOMES
BLOCK BROS. REALTORS
OPEN 9-9 AND ALL DAY SATURDAY
1800 BLANSHARD
386-3231

GLEN MANOR PARK
Lovely 3-BR home only 4 yrs. old, completely landscaped. 4-pc. and 2-pc. bathrooms, finished rec. room and extra BR on lower level. Immaculate throughout. Excellent terms available on the price of $28,900. FREDDY STARKE or IRENE DALZIEL, 386-3231 or 384-6892.

$14,000—$2,000 DOWN
3-BR home off Helmcken, sparkling clean inside. Net taxes $6.34. Call R. KEELING for further details, 386-3231 or 383-3860.

10 MILE POINT
$31,900—6½% mortgage
Attractive-functional large living room (20x14) dining room — 3 BRs — 4 pce. bath plus 2 pce. — rec. room — sundeck. All this and a sea view.
MR. WYATT 386-3231 or 652-2867.

WALK RIGHT IN
Near new 3 BRs — vanity 4 pce. bathrm — attached garage — storage and workshop — lots of parking space — only $17,900 but worth much more — on Knotty Pine Rd.
J. J. WILLIAMS 386-3231.

FAIRFIELD DUPLEX
Legal and updated in every respect. Upper suite is rented for $100 P.M. 2 BRs on the main floor. Full high bsmt. with extra plumbing. 2 extra BRs could be developed in the bsmt if the owner should need extra accommodation. $23,500. ETHEL HARVEY 386-3231 or 386-6472.

GLENMANOR PARK
Country-like living, city conveniences and a short drive from town, this attractive 3 BR home is just fresh on the market. Only 5 years old, it has large "L" shaped living-dining room with w-w carpet and feature panel wall. A full bsmt. with roughed-in rec room. Sun deck off kitchen. $34,900. BETTY SILVER 386-3231.

$2,200 DN,—3 BRS.
Upstairs BR large enough to put all the boys in its various corners. Close to schools and all facilities. Kit is big, bright and a home-makers delight including dining-working area. It's modernized and stucco and has a full bsmt. for only $17,900. D. B. TAYLOR 386-3231 or 384-1206.

RETIREMENT SPECIAL
Large 2 BR cottage with all amenities. Fully furnished if desired and only 3 minutes from the lake shore at Shawnigan Inn. Lot over VLA size. Good terms to end price of $21,750. BOB LINDSAY 386-3231 or 386-7407.

FIVE BEDROOMS
SOUTH OAK BAY
Lots of living here. FP in living room, sep. DR, large kit with eating area. 1½ baths. New roof, wiring and most plumbing. Secluded lot, fenced, patio and fruit trees. Try an offer on asking price $36,200.
BEN PARENT 386-3231 or 382-5219.

NORTHRIDGE AREA
Just listed this 3 BR home in immaculate condition thruout. HW floors. Only 1¾ yrs. old. Vendor will consider trade on 2 BR house, full bsmt. with room for expansion. Close to school and transportation. $27,500 large mtge. available. RUSS FITZSIMMONS 386-3231.

CORDOVA BAY!
GARDEN COTTAGE!!!
(Near the Sea)
A lovely little bungalow, nestled in a pretty orchard of fruit trees, including juicy pear, apple, bing cherry and luscious peach! Bungalow is really attractive, large living room with stone fireplace, bright modern kitchen, 2 large BRs and sparkling bathroom. Near shopping, bus and sandy beach. WONDERFUL GARDEN SOIL. Just $18,000, terms.
MR. STOTHERS
386-3231 or 658-5295

ESQUIMALT
2 BEDRMS. PLUS
Only 10 years old. Full bsmt bungalow with poss. Sept. 1st. Nice L-shaped L.R. and D.R., oak floors thruout. Immaculate condition, stucco exterior, carport, good sized fenced lot, low D.P. to good credit rating. $21,900.
IRENE DALZIEL
386-3231 or 384-6892

GOLF COURSE AREA
SOOKE, 3 BRS.
Asking $19,900 and open to offers re end price or terms. 14x16 L.R., with F.P. Only 7 years old, has full bsmt, OOM heat, low, low taxes, oak floors, siding exterior, large family kit. Close to everything and many extras. Buy of the week.
IRENE DALZIEL
386-3231 or 384-6892

ESQUIMALT AREA
Only 4-yrs.-old, young family home with 3 BRs up, one down, beautiful W-W carpet in large LR, nicely panelled feature wall with rustic fireplace, 1½ bathrooms. Patio in front and rear. This home is situated among new homes. Priced to sell at $33,900 with reasonable terms. RUSS FITZSIMMONS, 386-3231 or 477-2412.

SEAVIEW — $18,000
Cordova Bay. If your dreams include a picture postcard 2-BR, no-step cottage, loaded with charm yet modernized, glorious garden, luscious fruit trees, gently seaviews, a step to sandy beach, call me now. I have the key. JEFF CHALK, 386-3231 or 477-8274.

CENTRAL LIVING
In a 10-yr.-old home with a wonderful view, even from the rec. room. A home for a family, 4 BRs, 20' LR, full size DR, all W-W carpets. Beautiful gardens. Asking price $31,500. Call G. ARGYLE or J. GIST, 382-7918 — 383-0133. Block Bros. 386-3231.

GORDON HEAD CHARMER
New on the market this 2-BR older home is located on a large treed lot on a quiet street in a prime area not far from U-Vic and Racquet Club. Cosy LR with feature wall and FP. Large panelled DR, spacious kitchen, 4-pce. bath. Full cement bsmt. Quick poss. Priced to sell quickly at $18,500. Don't tarry. Call BUZZ MAINPRIZE, 658-8368 or 477-1841.

BACK TO SCHOOL SPECIAL
4 BEDROOMS
Children of all ages can walk to school from this lovely family home. Feature fireplace wall plus 3 lge. BRs and 4-pce vanity bathrm. on main floor, 1 BR plus den or study and 3-pce. bathrm. down. Immediate poss. If required. Asking $30,900 and open to your offer. Please call W. NEAL or B. SIMONS, 477-1841 or 652-1731.

LUXURY HOME AND ENVIRONMENT
Seashore, lge. lot with landscaping to enhance the lovely home which provides the best in family living. Reasonable privacy but almost in the city. 10 Mi. Pt. area. Do your thing 9:00 to 5:00 then relax at home. To view call E. W. PLETZER, 477-1841.

HOME PLUS REVENUE
Vic High area — just 1 blk off Pandora. Very well kept 2-BR home, full bsmt., with 3rd BR, all lge. rooms. Upstairs 1-Br suite rents for $90 P.M. Asking $22,500. MRS. FRASER, 477-1841 or 477-1411.

SPARKLE PLENTY
Yes! This house has been completely repainted and is ready to move right into. Four brs plus sewing room, rumpus rm., with fireplace and lge. eating area in kitchen. Close to schools, university, priced at $33,500. Call MARJ NAPPER 477-1841 or 592-0554.

250 HOUSES FOR SALE

2 VICTORIA OFFICES
BLOCK BROS. — WE TRADE HOMES
BLOCK BROS. REALTORS
OPEN 9-9 AND ALL DAY SATURDAY
3636 SHELBOURNE
477-1841

WATERFRONT BEAUTY
Delightful and unique 4-yr.-old, 2-BR custom built home with seclusion at Cordova Bay within the 7 mi. circle. Beautiful panelling and beamed ceilings. Workshop-guest cottage on grounds. Terrific views and sheltered beach all add up to make this a real gem for $38,900. See this quickly. Call MRS. MURPHY, 477-1841 or 592-0731.

CENTRAL SAANICH
HIGH LOCATION
1200 sq. ft., 3 br. home on lge. lot. Rec rm. in full bsmt. with roughed in plumbing. Lots of room for extra parking. Only 3 yrs. old situated in quiet area. Full price $27,000. GORDON DOVEY 477-1841 or 592-3967.

SECLUDED STARTER
OR RETIREMENT
2 br, LR with FP, large corner lot with next lot available on very easy terms. Close to sea. Try your terms. Call
JAMIE MACGREGOR 477-1841.

LOW DOWN PAYMENT
This 2 br. home centrally located is ideal for a handyman. Lge. DR., full bsmt with 3 rooms finished. Could be valuable for apartment site in future. If your credit is good and have a good monthly income, I will arrange a down payment to suit you. Asking price $15,700. B. SIMONS 477-1841 or eves. 652-1731.

UVIC AREA
Charming 2 br. home, ideal for professionals. Offers large LR, formal DR, modern kitchen and a beautifully panelled den. Suite in full bsmt, 3 fireplace, 2 baths. Attached garage. Large landscaped lot. Panoramic view of Oak Bay, Victoria, the sea and mountains. $45,800. For appts. pleas call JERRY HUBERT 384-2740 or 477-1841.

SEAVIEW, POOL AND SOOKE
Great 4 BR home, feature FP wall in large LR, separate DR, huge rec room with FP plus sewing room and utility room. Enjoy the seclusion of fenced swimming pool complete with diving board. A GOODER'S GOOD BUY at $29,000. KAY GOODER 477-1841 or 479-2109.

P. R. B.
P. R. BROWN & SONS LTD.
The PEOPLE to SEE are P.R.B.
762 Fort St. 385-3435 (24 hrs.)

DE LUXE 3-BR
RANCHER
10 MILE POINT
$35,900
The value cannot be equalled in this exceptional 1425 sq. ft. no-step beauty on prestigious 1.6 acre, 10 mile point setting. Large richly carpeted living room and dining room, 2 fireplaces, Olde English theme family room, bright custom kitchen with eating area, 3 bedrooms and 4-pce bath plus SEAVIEWS, SEAVIEWS, SEAVIEWS. Don't Purchase in this price range until you compare the value in this fine residential setting. Call Keith Vickers, 388-7476 or 385-3435, to view.

—P.R.B.—

OAK BAY
LOW SET BUNGALOW
Set among trees, shrubbery and flowers, this charming custom-built home features a gracious living room, in-line dining room, generous kitchen with its own delightful window nook, and 3-bedrooms or 2 and a den. The full high basement is presently used as an in-law suite. Just one block from Estevan Shopping. In one of Oak Bay's quieter avenues. Well priced at $32,800.
For further information, please call.
ERIC HUGHES 385-3435

—P.R.B.—

4 BDRMS.
FAIRFIELD—ROCKLAND
—10 rooms—2 FP, Bsmt
—Old World charm
—Excellent condition in every way and completely updated.
—Many extras (W-W, etc.)
—31,900. Open to offers.
GEORGE BARLOTT
385-3435 384-3872

—P.R.B.—

KITCHEN WITH
FAMILY ROOM
CLOSE TO SCHOOLS
$25,500
How practical, you say! Just one of the many features of this 4 year. 3 B.R., full basement beauty that will make life for mother a breeze through the rainy days ahead. Large L.R. with F.P., dining room, 1½ baths, utility, garage, fenced, and landscaped.
Terms Available.
Keith Vickers 388-7476 or 385-3435

—P.R.B.—

HOME and REVENUE
20 MINS. FROM CITY
Ideal 5 room retirement home. Taxes $1.00. Over 480 ft. road frontage on good highway. Price $20,000. Exclusive listing. Call MRS. HARTT, 385-3435 ANYTIME.

—P.R.B.—

P. R. Brown and Sons Ltd.
762 Fort St.
385-3435

ENGINEERED HOMES
PRESENTS
3
SHOW HOMES
2022-2026 Ardwell Ave., Sidney
1 mile north of Beacon Ave. on the Pat Bay Highway and watch for our sign.
Open Sunday through Friday 2-9 p.m. Sat. till 6 p.m.
See and compare
Prices From $21,900 to $24,900
Down payments from $1900.00
Plus NHA Approved Mortgages
Monthly $194.00 P.I.T.
ENGINEERED HOMES LIMITED
21 CADILLAC AVE.
385-6211

BY OWNER
New 3-bedroom home in Royal Oak area, close to schools. Roughed-in bedroom, ¼ bath, utility and rec room in basement. 479-7057.

250 HOUSES FOR SALE

"HOMEFINDERS"
3085 SHELBOURNE ST.
"YES, WE TRADE HOMES"

WATER VIEW
CORDOVA BAY
Just 50 yards from the beach access. Built in 1962 — a gracious home. Granite fireplace in carpeted living room, den or 3rd bedroom on main and 2 beautiful bedrooms up. Listed at $34,500.
JACKIE WALDRON
EMILY MARMO
388-4401 Anytime

CADBORO BAY
NEW LISTING
NEAR THE SEA
Well built, well kept 2-bedroom bungalow with sundeck, large basement, and double garage. Major kitchen appliances plus dishwasher and garburator; w. to w. carpeting throughout. This would suit ideally a retired couple or small family. For further details please call — EMILY MARMO 388-4401, 477-5720.

COSY—BRIGHT
Only 5-yr.-old, 2-bdrm., high bsmt. home in Marigold area. Beautiful W-W and FP in LR. Glass doors to sun deck from eating area. Attached carport. Existing 1st mtge. at 7 per cent at 84 per mo. Asking $22,300.
AINA MELDERIS, 388-4401, 384-6661

PEACEFUL AND QUIET
No through traffic and only 15 min. to town from this nearly new, 3-bdrm. home in Strawberry Vale. Asking $21,000, open to offers.
AINA MELDERIS, 388-4401, 384-6661

$18,900
2-bdrm., bsmt. home in Oak Bay-Fairfield area. Large LR and DR with FP. Nicely renovated, rewired, copper plumbing.
AINA MELDERIS, 388-4401, 384-6661

VIEW ROYAL
Beautifully quiet, private. Help yourself with the cost of living, by investing in this near-new duplex; the rental of one side will practically make the mortgage payments.
Living room has a lovely stone fireplace. 2 bedrooms. Sundeck off the kitchen; development possibilities downstairs. Priced at $45,000. Call to view.
LIZ BOSSERT.
388-4401, 479-4572

$16,900
NEAR JUBILEE
Four-bedroom, full basement home. Living room has stone fireplace. New wiring and furnace. Copper plumbing.
MAUDE DOBSON,
388-4401, 658-5676

$1,500 DOWN
—and no mortgage to raise. This 4-bedroom home is ideal for large family or revenue.
MAUDE DOBSON,
388-4401, 658-5676

$16,500
BARGAIN SPECIAL
1 bdrm., LR with FP, cab. elec. kit. with eating area on main. Full high bsmt. with extra development.
BONUS
2-room suite upstairs. Only 12 years old. Asking $16,500!
DONNA PRETULA
388-4401

NEED TO SETTLE BEFORE SCHOOL?
HERE'S YOUR CHANCE!
This charming contemporary home is only 7 years old, and has so much to offer.
— 3 BR on the main
— Large LR with FP
— In-line dining room
— Large kitchen with garburator
— Developed basement with 1 large BR; rumpus room; 2-pce. bath; large utility; store-room and workshop area.
— A sweeping view from the LR, DR and sundeck.
Sounds just right, doesn't it? Call me now.
MARION MASSON
388-4401 anytime

$1,000 DOWN
Comfortable 2-bedroom home situated on a 50x210 ft. lot close to all conveniences. 14x20 ft. living room featuring FP built-in china cab. and bookshelves. Large cab. elec. kitchen. Part basement. Fruit trees, fenced yard, hardtop drive etc. To view BOB CALDERWOOD
388-4401 or 385-8617

$55,000
HIDDEN SECLUSION
METCHOSIN AREA
Magnificent seaview plus complete seclusion on over 2 acres. Cape Cod style home offering W-W carpeted LR panelled DR, fabulous kitchen with oodles of cupboards plus 2-pce bath. Upstairs, 3 bed, master is 24x16 ft. with FP and double closets. Full bsmt. and utility room. Excellent terms: must be seen to be appreciated.
SHEILA PEPIN
388-4401 or 388-6377

$37,500
HOME PLUS INCOME
FAIRFIELD AREA
Here is your chance to own a new home and have an income to help make payments. 3 bedrooms, large LR with FP, sep. DR, large kitchen, 4-pce bath. In-law suite in bsmt. has 2 bed. LR, kitchen and 4-pce bath. Excellent terms available.
SHEILA PEPIN
388-4401 or 388-6377

FOR THE YOUNG AT HEART
5 MIN. TO CITY CENTRE
Drive a private lane to 1400 sq. ft. of relaxed, comfortable living. Offering unique decor, quality construction, a functional plan with many extras, a fabulous 270 deg. view, 3 bedrooms and good terms on an asking price of $37,900.
ADELINE NICHOL
388-4401

LIKE TO INVEST
$2,000
With substantial monthly payments you could live in your own delightful 3 bdrm. home in Langford. Sep. double garage, large corner lot very convenient location. Asking $23,000.
AINA MELDERIS
388-4401 or 384-6661

$23,800
This quality home located at 775 Revillo features 3 bdrms. large LR with floor to ceiling stone FP. The kitchen has built-in range and oven. Glass door off eating area to sundeck. The high basement has roughed-in rec. rm., BR, and plumbing.
URGENT SALE
AINA MELDERIS
388-4401 or 384-6661

$27,900
OWNER SAYS SELL!
QUADRA AREA
Most attractive modernized two-storey family home close to all conveniences.
—Four spacious bedrooms
—Wall-to-Wall wool broadloom throughout
—Three modern bathrooms
—Basement suite ideal for student
—Truly a dandy home—try your offer!
MONA FLEMING
388-4401, 386-1201

"HOMEFINDERS"
3085 SHELBOURNE ST.
"YES, WE TRADE HOMES"

HERE'S ONE!
BEAVER LAKE
Want something different? Sunken L.R., old brick floor to ceiling F.P., 3-bdrms, mahogany panelling, parquet floors, full bsmt., 3-car parking. The perfect home for the family. $33,500. To see call
DONNA PRETULA
388-4401

$16,500
MAPLEWOOD
—Older English style cottage
—Large living room with raised hearth
—2-bedrooms, possibly third bedroom
IRENE VAN
592-6051

GARDNER REALTY LTD.
899 FORT STREET
385-7721

31 MIDWOOD AVENUE
(Off Helmcken, View Royal)
$23,900
Inspect this spotless 4-bedroom post and beam home with treed lot:
—W-W Carpet in L.R., D.R., and halls
—Built-in range and oven
—3 Bedrooms and 4-pce bath on main floor
—Fourth bedroom and large rec room and 2-pce. bath in high basement
—Wired washer and dryer
—Landscaped lot with arbutus trees.
This is an excellent buy and priced to sell quickly. For viewing call:
385-7721 CLIFF SALMOND 477-3636

1005 CLARE STREET
Inspect this spotless 2-bedroom home plus den on lovely treed lot:
—Large recreation room 22x11
—Full height basement
—Separate drive-in garage
—Large living room with fireplace
—Modern kitchen with dinette
—Clear title but owner will take $6,000 down and balance at only 9 per cent.
—Full price $24,750.
CALL:
385-7721 RICK KINNIS 479-1836

THE BUY OF THE WEEK
DRIVE BY—THEN PHONE
1220 ROCKCREST
Just sign the papers and move right in to this lovely home in this sought after area in Esquimalt. 3 Bedrooms — large L-shaped living and dining area — real family kitchen and 4-pce. pembroke bathroom on main floor — by open stairway to high basement with beautiful 12x25 rec room and 2-pce bathroom close by — plumbed for washer and dryer — drive-in garage — beautiful condition throughout. Asking $32,000 — first time on the market with 6¾ per cent mtge. CALL
385-7721 RICK KINNIS 479-1836

1710 CEDAR HILL CROSS ROAD
15 year old no-step bungalow in good condition. Oak floors in two bright bedrooms. Wall-to-wall in large living room with fireplace. Modern kitchen, oil pkge. heating, carport. Drive by but do not disturb the owner. Full price $22,950. Call:
385-7721 HAROLD WARE 382-1461

UNIVERSITY AREA
This charming, older family home, located at the foot of Mount Tolmie, is situated on a double lot. There are two large bedrooms on the main floor and also 2 unfinished bedrooms upstairs. There is also a full basement with an in-law suite. The full price is $31,500. Please phone:
479-1836 RICK KINNIS 385-7721

HARRY FOSTER LTD.
OPPOSITE "The Bay"
1732 Douglas 382-2101

BRAND NEW—$22,900
2316 BRADFORD

3 BEDROOMS
2 BATHROOMS
BASEMENT—OOM
This surprisingly different, well-constructed stucco bungalow with full basement is located on sewered lot in SIDNEY. Wall-to-wall in living room with fireplace. Large dining room and a compact kitchen with custom-designed cupboards and double stainless steel sink. With utmost in construction throughout this has to be one of today's BEST BUYS. Be the first to see this superbly-built property by phoning NOW.
"ARMY" ARMSTRONG
382-2101 RES: 479-2855

"3319 METCHOSIN RD."
JUST LISTED — $18,900
Drive-by this stucco 2 or 3 bedroom bungalow — no steps. Almost ½-acre level lot—TRY VLA: Ideal for retired couple or smaller family. Drive-by and phone to see over.
HERB HODGSON
382-2101 Res. 382-3835

CLARKE & WALLACE REALTY LTD.
A DIVISION OF THE INVESTORS GROUP
620 BROUGHTON 385-8794
Across from Eaton's Car Park

OPEN HOUSE
581 CEDARCREST (COLWOOD)
MON. AND TUES. 7-9
Come and see this beautiful 1450 sq. ft. 3-bdrm. bungalow. A-1 workmanship and materials. Large living and dining room with family size kitchen and nook. 4-Pce. bath and 2-Pce. en suite. Full high daylight basement with roughed-in plumbing. Sundeck over carport. Situated on level landscaped lot. Reduced to $27,900. Try your down payment. Also will consider lot as part down payment. Mr Dyer in attendance. 385-8794 anytime

COUNTRY ATMOSPHERE
With city convenience in this well planned three-bedroom bungalow with its backyard livable seclusion. Shaded beauty — a beautiful low rambling home of grace and charm at only $21,900. Call Pepe Browne or C. Baird, 385-8794.
MORTGAGE FINANCING available if required

MT. DOUGLAS AREA
BY OWNER
Spacious 7-room, post and beam home. Full basement 1½ bathrooms, separate carport. Wall-to-wall in main rooms. 1,430 sq. ft. Large 6¾% mortgage. Full price $29,900. 477-6496.

MWG—MWG—MWG—MWG
MEARS
WHYTE
GOWER
LTD.
MWG—MWG—MWG—MWG
2188 Oak Bay Ave.

BEAUTIFULLY LOCATED UPLANDS RESIDENCE
$65,000
This charming white provincial home set in a most attractive garden complete with sprinkler system and so conveniently located to our UPLANDS G. COURSE, offers: A very pleasing entrance hall, gracious living room with brick fireplace; from the GUEST SIZE DINING ROOM you can walk out on to the LARGE AND SECLUDED PATIO; pannelled DEN WITH FIREPLACE, very smart and well-designed kitchen with dining area and utility off. Large FAMILY ROOM. 2-pce. bathroom. The main rooms here have good quality wall-to-wall carpeting. UPSTAIRS we find THREE EXCELLENT BEDROOMS (the master bedroom with 2-pce bathroom ensuite) and 4-pce. bath. The attached, double garage with remote controlled doors is approached over the circular driveway. This is truly a delightful home for the rising young executive. Price $65,000. View by appointment only. Call A. F. GOWER, 385-7707 anytime.

OAK BAY
WILLOWS — UNIQUE
3BRs. NO STEPS
A real doll's house just one block from Willows Beach. No step entrance. Large living and dining room combination opening on to a secluded and partially roofed patio. The living room with large picture windows overlooking the patio has beautifully fitted bookcases and a particularly attractive stone fireplace with teak overmantel. A charming and desirable home at only $29,000. Call JACK MEARS, 385-7707 anytime.

GORGE
3 BEDS. 1½ BATHS
ONLY $23,500
An extremely attractive 1½ storey home located on a high lot in this desirable area. Ground floor has separate living and dining rooms. 4-pce. bathroom and master bedroom. Upstairs two excellent bedrooms and 2-pce. bathroom. Full high basement. Oil-o-matic heat. Drive-in garage. IMMEDIATE POSSESSION. Call JACK MEARS, 385-7707 anytime.

OAK BAY NORTH
$24,500
Only 5 minute walk to the WILLOWS BEACH, OAK BAY JR. AND SENIOR HIGH, AND WILLOWS SCHOOL this well-maintained stucco home contains charming livingroom with fireplace and SEPARATE DINING ROOM; TWO BEDROOMS; WELL-PLANNED KITCHEN, 4-pce. bathroom. Full high cement basement. Separate garage. The garden is easy to care for and does have some fruit trees. For appointments to view, please call S. W. SPAVEN, 385-7707 anytime.

IDEAL RETIREMENT
NO-STEP, 2-BEDROOM
ONLY $23,900
The convenience of apartment living, but with the added enjoyment of garden, patios, shrubs etc. of your own. Flat easy to care for lot. Separate garage plus carport. Seven year old well constructed home in beautiful condition. Fireplace, wall-to-wall carpeting, good storage area and cupboards and many extras to add to the comfort of this home. Enough said, come and see it, please phone for appointments to view with B. E. JEFFERY at 385-7707 anytime.

WILLOWS SCHOOL DISTRICT
MODERN 3 BEDROOMS
$39,700
Be sure to see this newer (1968) family home. Situated on a pleasant street within easy walking distance of beach, schools and shopping. An attractive living room with open fireplace, family size dining room, excellent kitchen with breakfast area and glass doors to LARGE sundeck. Master bedroom with bathroom en suite and two more good size bedrooms, PLUS 4-pce. vanity bathroom complete the main floor. Down to Den or extra bedroom, rumpus room and 2-pce. bathroom. Excellent terms. For appointments to view please call A. F. GOWER, 385-7707 Anytime.

MAYFAIR REALTY LTD.
WOODWARD'S MAYFAIR CENTRE
3153 Douglas St. 386-2955

MAGNIFICENT MANSION
1.7 ACRES
Originally built by an English Nobleman around the turn of the century, this home is indeed one of the finest properties in the city on today's market. From the large entrance foyer with its open stairwell, you enter the spacious living room with open fireplace, large spacious dining room, these rooms have beamed ceilings which are most unique. Den with fireplace for the master. Roomy cabinet kitchen. Five bedrooms, 3 bathrooms, with full basement and rumpus room, oil hot water heating. This delightful property is located on very spacious well treed grounds with a long curved driveway and set well back from the street to afford maximum privacy. Priced well at $55,000. Owner would consider as low as $10,000 down and carry the balance himself. See this by appointment with me, it has unending possibilities. Dial 386-2955 anytime, ask for JOHN MOLYARD.

A BETTER BUY
Beautiful new split level home in Sidney area. Approx. 1380 sq. ft. of spacious living. Nicely treed situation. One of today's better buys. Full price only $31,700 (firm) — a low down payment could handle. For further information call STAN JAMES, 386-2955 or res. 592-3740.

COLWOOD COLONIAL!!
3-years-old, 9-roomed home, well appointed, wall-to-wall throughout. Also 6x11 utility room, 1½ baths, 12x15 (approx.) separate building with heavy wiring. ONLY $31,500. This is an outstanding home and well below replacement value. Dial 386-2955, ask for ROMA NICOLL.

NEW — ON SEWER
$500 PAINTING ALLOWANCE
PLUS $500 CASH
Could move you into this home due for completion approximately Oct. 15. Three bedrooms, full basement, sundeck over carport. Choice of hardwood floors or carpeting. Also choice of kitchen cabinets, bricks for fireplace, cushion floors, light fixtures, etc. $24,500. Please call GEORGE WALL, 386-2955 or 478-5681.

YOUR DREAM COTTAGE!
NEAR GRGE WATERS
A one-bedroom cutie. For the retireds or newly wedded. Living room with fireplace. Large kitchen with eating area. Pembroke bath. A dandy little home. $1500 down, balance to vendor. Asking $14,900. Call 386-2955 anytime, ask for JOHN MOLYARD.

CASH TALKS!!
ASKING $13,900
2-bedrooms, living room, large kitchen, full basement, new oil furnace '65, new 100 amp. service. Good location. Dial 386-2955, ask for ROMA NICOLL.

510 SUMAS
Attractive smaller home close to bus and stores. Level 50x110 lot with fruit trees. Quick possession, good rental unit. Asking only $11,500. Details by calling FRANK BOUSFIELD, 386-2955 or Res. 479-1000.

CUSTOM BUILT
Home on your lot or ours at the most competitive and reasonable price. Financing available. Trade-ins considered. Phone Kasapi Construction Co. Ltd. 386-6191.

SSC
SWINERTON, STEWART CLARK, LTD.
1318 Blanshard Street
385-2481

$750 DOWN!!!
$750 DOWN!!!
STUCCO BUNGALOW
HOT WATER HEAT
IMMEDIATE POSSESSION
Modern no-step bungalow featuring ... 19x12 living rm. with fireplace ... 2 bedrms. ... electric kitchen ... balance $160 per month!
DICK JAMES ... 385-2481

LOVELY RETIREMENT
NEW EXCLUSIVE
MODERN BUNGALOW
1½ MILE CIRCLE
Immaculate no-step bungalow set in a lovely garden near the Oak Bay border and just 1 block from the bus — featuring 18x14 living rm. with fireplace and oak floors — 4-pce bathrm. — 2 good size bedrooms — modern electric kitchen with dining nook — large utility and laundry room — auto oil heat — attached garage — secluded rear patio — carpets and drapes included at a price of $21,700.
DICK JAMES — 385-2481

ROCKLAND—LINDEN
STATELY FAMILY MANSION
REST HOME OR REVENUE
Lovely older residence designed by ANDREW McLURE featuring ... charming entrance foyer in natural wood with ornamental open staircase ... 20x15 living rm. with fireplace and oak floors ... separate 20x15 dining rm. with built-in buffets and oak floors ... 15x14 DEN with fireplace and cheery sunroom off ... modern electric kitchen with breakfast nook ... 4-5 large bedrooms ... triple plumbing ... full high basement ... OIL HOT WATER HEAT ... All copper pipe ... secluded back garden with fruit trees and double garage off lane. BUILT LIKE A BATTLESHIP and at a full price of $41,900.
DICK JAMES
385-2481

COUNTRY HOME
5 bedrooms — 1.6 acres. Modernized. Near Prospect Lake. Secluded. Views. $28,500. Terms. Call R. Cox, 385-2481.

UNIQUE — IMMACULATE
2 BEDROOMS
DEN
OAK BAY SOUTH
This MOST APPEALING bungalow set in the midst of a delightful, easily-maintained garden is JUST ON MARKET. Thru hall, living room 13x20, heatilator fireplace, separate dining room. Hardwood floors. Bright, spacious kitchen with dining area. Wall to wall in hall, bedrooms and den. 4-pce. van. bathroom. Oil heating, garage. If you are looking for something completely different don't fail to see this home. A PLEASURE TO SHOW. Clear title. Good terms. Price — $32,900.
D. OKKER — 478-4501 Evenings
K. WALTERS — 385-7820 Evenings

JUST FOR TWO
SPIC AND SPAN
Lovely comfortable bungalow close to bus and stores yet on a quiet street in the city. Large lot, level with fruit trees. Among nice homes. Terms or cash. Hard to beat at only $11,900.
DIRK OKKER — 478-4501 Evenings
KEN WALTERS—385-7820 Evenings

OAK BAY
2 BEDROOMS
NEW LISTING
This attractive stucco bungalow close to bus and shops. 18x13 living room. F.P. 10x11 separate dining room, both hardwood floors. Elec. kitchen, 3-pce. bathroom. Full cement basement with Timken oil heating. Drive-in garage. Nice lot. WITH REASONABLE DOWN PAYMENT OWNER WILL CARRY BALANCE. Price — $19,500. Mrs. Elliott, 385-2481 or 592-9250.

OAK BAY SUITE
UNOBSTRUCTED SEAVIEWS
OVER 1600 SQ. FT.
This beautifully appointed wall-to-wall carpeted luxury suite has just come on the market and anyone interested in this way of life should see this before settling for less. Accommodation comprises living room, separate dining room, 2 twin-size bedrooms, den opening on to a sheltered lanai all tastefully decorated. Built-ins in most rooms (Master bedroom 21x12 has adjoining dressing room with hand basin vanity), 2 completed tiled bathrooms and Youngstown electric kitchen. Locker, carport, etc. Priced at $42,500. Inspection by appointment with Mrs. Elliott or Mr. Custance by calling 385-2481.

OAK BAY SOUTH
RETIREMENT SPECIAL
A ONE-STEP entrance to "OLD WORLD CHARM," dark woodwork and beam ceilings. This character home has new automatic heat, small garden and EARLY POSSESSION. For appointment to view please phone Miss Courtnall, 385-2481 or 385-7543.

BEAUTIFUL UPLANDS
If you like MODERN CONVENIENCES but crave TUDOR CHARM, need 3 or 4 bedrooms, 3 or 4 bathrooms, den, family room, spacious reception rooms, located in a quiet area. Inspection of this EXCLUSIVE HOME is a must. For further particulars please phone Miss Courtnall at 385-2481 or 385-7543.

X X X X X X X X X X
X BOULTBEE X
X SWEET X
X Realty X
X Ltd. X
X X
X
YORKSHIRE TRUST AFFILIATE

SOUTH OAK BAY
—2 large bedrooms
—Living room with fireplace
—Dining room with built-ins
—Vanity bathroom
—Modern kitchen
—Lots of room for expansion
—Full basement
—Nice yard with fruit trees and separate garage
—Full price $23,500 — easy terms
—For further information, please contact Jon Davis or Bud O'Connor
388-5561 ANYTIME

ROCKLAND
1,500 square feet of unique design, featuring 3 very large bedrooms, wide hallways, and dual fireplace to dining room and living room. Seclusion is ensured by cement wall which is topped by an excellent huge laurel hedge. Full asking price $28,500. For further information, please contact Bud O'Connor or Jon Davis
388-5561 ANYTIME

TILLICUM-GORGE AREA
2 bedrooms, large living room with fireplace, modern kitchen, large lot, drive-in garage. For further information, please contact Jon Davis or Bud O'Connor
388-5561 ANYTIME

Older home in James Bay less than 1 block from the sea, in good condition. 4 bedrooms, living room, dining room, large kitchen, good roof, rewired. Asking price $10,500. For further information, please contact:
H. E. Thorne
388-5561 ANYTIME

NEAR HILLSIDE SHOPPING Centre — consists of living room with fireplace, panelled dining room, kitchen with new cabinets, utility ready for washer and dryer, three bedrooms. Has new furnace, plumbing, wiring and has been redecorated. Asking $17,900 with reasonable down payment. 385-3693.

BY OWNER, LANGFORD. 2 BEDroom cottage. Newly renovated. $12,000. 478-3024.

NEWSTEAD REALTY LTD.
1637 FORT STREET 382-8117

CEDAR HILL
IN-LAW SUITE
This brand new listing has got to be about the best buy on today's market. Located high on a hill and overlooking the entire city and Oak Bay. A truly spotless and modernistic home in all respects. Large living room, separate dining room, kitchen, huge sundeck with its panoramic view. Garry Oak trees and lovely rock gardens complete this picture.
Full Price $29,950
With Good Terms
To view or for further information
RON SEDGER
382-8117 or 479-3673

FIRST TIME ON MARKET
UNSURPASSED VALUE
INDOOR-OUTDOOR BEAUTY
You will be thrilled beyond words. If exterior appearance is important you'll be sold before you step out of the car and further viewing will only solidify your original decision. Heavy cedar shake roof — imagine over 3000 sq. ft. of blacktop, beautiful trees, flowers and shrubs — The most in indoor-outdoor living with minimum work.
Entrance hall, living room, dining room all wall-to-wall and the largest, prettiest family kitchen, built-in range. Patio off dining room leading to outdoor area. Three bedrooms, 2 bathrooms, family room. Completely fenced patio 6' steel posts set in cement. Full price only $31,500. Flexible financing to suite your requirements.
MRS. SEDGER
382-8117 or 479-3673

ESQUIMALT
SAXE POINT AREA
If you are looking for top quality construction in a new 3-bedroom home I suggest you see this one. The builder has designed and built with every thought for your family's convenience on a duplex lot. At a future date you will be able to make a beautiful suite on the ground floor. Full price only $32,900 with $21,000 Mortgage and qualifying for $5,000 B.C. 2nd Mortgage. See this home now by phoning
382-8117 or 384-5604
C. L. FRASER

ROYAL OAK AREA
GLANFORD
NEARLY ½ ACRE — CHARMING 3-BEDROOM, 2-BATH HOME — GOOD 2-STOREY BARN — UNLIMITED STORAGE FOR CAR, BOATS, TRAILER, ETC. — 2 POSSIBLE EXTRA LOTS WHEN SEWERED — MAKE MARVELLOUS VLA OR TOP DRAWER INVESTMENT. $31,900.
MRS. SEDGER
382-8117 or 479-3673

OPPORTUNITY KNOCKS
ESQUIMALT
Vacant. De luxe accommodation, 3 bedrooms, 2 baths main floor — beamed ceiling family room — games room. R-I 3rd bath. Substantial 7¼% mtge.
MRS. SEDGER
382-8117 or 479-3673

A BACKDROP OF OAK TREES.
Most charming cottage in pretty garden. Living room has brick fireplace, panelled dining room. Large kitchen, 2 charming bedrooms, all exquisitely decorated. Full basement — 2 driveways — $19,900 and we can help with financing. Please call
MARJORIE BRIDGES
382-8117 or 383-4326

SPOTLESS
RESTFUL COTTAGE
½ BLOCK TO OCEAN
PERFECT RETIREMENT
This is without a doubt one of Victoria's finest renovated cottages — a must see to believe.
The cottage is tastefully wall-to-wall carpeted — with wood burning fireplace in the living room — BEAUTIFUL HAPPY BATHROOM — 2 twin sized bedrooms — over sized cupboards — Mother will love her well designed step-saving bright kitchen — with generous eating area — plus relaxing area — Full basement — separate garage — small lot with easy maintenance. The first couple to view will be the proud new owners.
$19,950
Full co-operation on financing. Call
MARY FRASER
382-8117 or 384-5604

N
A
T
I
O
N
A
L
TRUST CO. LTD.
HILLSIDE SHOPPING CENTRE

OAKLAND JUBILEE
TOP VALUE—$27,900
Get settled in this new home before school starts. 3-bedrooms, spacious living room, dining room and extra large kitchen. Full high basement roughed-in for rumpus room, bedroom and bathroom. To view call:
WALTER CHECK
Off: 386-2961 Res. 658-5687

BRAND NEW HOME CLOSE IN
LOCATION: Lake Hill area. Quiet cul-de-sac (upon a treed hill).
THE HOME: Better than average built. Attractive exterior, many up-to-date features such as fine textured plastered walls, luxurious carpeting, quality light fixtures, bathroom (1 en suite). A handy utility room off the spacious kitchen. 3 bedrooms, 2 sundecks, high and bright basement, cedar shake roof and many others! IF YOU ARE AN INDIVIDUALIST AND APPRECIATE QUALITY YOU'LL WANT TO SEE THIS:
ONLY $33,500
(Terms)
For further details call:
H. HEGEN
OFF: 386-2961 RES: 385-8895

FAMILY HOME WITH SWIMMING POOL
ONLY $16,850
In desirable Esquimalt area. 3 bedroom home — finished family room and 2-pc. bath in full basement — large concrete swimming pool. To view call:
WALTER CHECK
OFF. 386-2961, RES. 658-5687

N P
O R
R I
Y & C
B E
ASSOCIATES LTD.
1314 Quadra St. 385-2458

NEW—3 BEDROOMS
GORDON HEAD
$27,500—NHA
This home is located near schools, including the University, bus and on a fully serviced street among new houses. It features 1½ bathrooms, wall-to-wall carpeting, U-shaped kitchen with family area, panelled fireplace, sundeck, carport and basement. NHA mortgage $24,361. Down payment as low as $1,500. Immediate possession. B. Price 385-2458

4 BEDROOMS
3 BATHROOMS
GORDON HEAD
This home features a large living room, dining room, panelled raised corner fireplace, sundeck, carport and basement. It is located near the University and the elementary and high school. $29,500 Byron Price 385-2458.

BRAND NEW DUPLEX
UNBELIEVABLE TERMS TO APPROVED BUYER
$35,950
Suppose I were to offer you a new 3-bedroom home with 1½ bathrooms for $17,975. You wouldn't believe it. Then if I told you that this home is situated in Gordon Head, close to all schools and University — you would say I'm crazy. Yet here I am, offering you TWO such homes — a side-by-side duplex for only $35,950. Better call me NOW — tomorrow may be too late.
Don Bacon, 385-2458.

CEDAR HILL SPECIAL
TRY $2,300 DOWN
Most attractive 3-bdrm., no-basement bungalow. 18 years young and very well maintained throughout. One of the outstanding features is the large bright kitchen with loads of natural wood cabinets, built-in oven and range. Plumbed for washer and dryer. OOM furnace in crawl space. Exceptionally beautiful back yard with shrubs, trees and rockeries. All this for $21,500 — Don Bacon, 385-2458.

ON TOP OF THE WORLD
HOME AND INCOME
De luxe 2-bedroom home with a panoramic view over the city clear through to the distant sea. PLUS 4 rental units to supplement your income. $47,500. Don Bacon, 385-2458.

CADBORO BAY
NEAR UNIVERSITY
3 Bedrooms — separate dining room — fireplace — drive-in garage, full basement, large well landscaped lot near excellent schools and University. Shopping, transportation and the beach close by. Excellent value at $26,900. Call Glen McGregor, 385-2458 or Res. 477-3675

HERE TIZ
HERE TIZ
THE VERY BEST REAL ESTATE VALUE IN VICTORIA TODAY. DRIVE BY 1039 DUNFORD AND SEE FOR YOURSELF. 2 BR. BUNGALOW WITH FULL HI-DRI BASEMENT, OOM HEAT, LARGE LOT, CARPORT, AND ALL FOR $16,900, WITH LOW DOWN PAYMENT POSSIBLE. FOR FULL PARTICULARS CALL GLEN McGREGOR, 385-2458 OR RES. 477-3675.

FLASH! FLASH!
MOVE IN TODAY
Tudor 4 bedrooms, spacious living room, fireplace, separate dining room, with sliding glass doors onto patio, 1st class kitchen, new cupboards and dinette. Full basement, rumpus room, new wiring, plumbing and Omatic heat. Even a lane at back of property, fruit trees. "QUICK" possession. Move in for school. Terms can be arranged. Full price just $24,900. Doris Adams, 385-2458.

INTERESTING
VERY PRIVATE
EXCEPTIONAL
ARCHITECTURE
10-MILE POINT
This unique home has a private garden court, semi-enclosed porch, stained glass and carved door at entrance, large living room featuring an open beam ceiling, 20 foot soaring stone fireplace, minstrel gallery, leather panelling, a raised large dining room, family area with sliding glass doors to the ceiling, U-shaped kitchen with walnut cabinets and beamed ceiling, master bedroom suite with dressing room, vanity room and bathroom, full bathroom with cultured marble vanity, two or three more bedrooms, the unfurnished area includes a 4th bedroom or den, rumpus room and basement. Many extra features. Truly a magnificent home of original design on a large treed lot on a quiet street. Price $56,500. Byron Price. 385-2458.

TRY $1500 DOWN
Immaculate 5 yr. old 2-bedrm. full bsmt. bungalow. Nice garden. Handy to town. Asking $19,900 with excellent financing available.
DON PATTERSON, 385-2458

DRIVE PAST
1689 ALDERWOOD
5 yr. old split-level, 3 bedrms. 2 bathrooms, spacious living room and dining room, sundeck, a large kitchen with eating area and also delightful home and area. 6½ per cent mtge. Full price $33,500. Call Doris Adams, 385-2458

OAK BAY
Fantastic area for schools and shops. 3 large bedrooms, one with balcony. Gracious entrance hall leading into an 18x14 living room and 15x14 dining room. Eating area in electric kitchen. Full basement. OOM furnace. Quick possession. Can you imagine for just $21,900 and terms. Call Doris Adams 385-2456.

WESTERN HOMES LTD.
817 FORT STREET
BRAND NEW
$19,500—$500 DOWN
$170.00 PER MTH.
Needs a little finishing. 2-3 or 4 bdrms. Cathedral entrance, full basement. Large corner lot with magnificent views of Sooke Harbour. Just on the market and can't last at this low, low price. Will accept trade. To drive by call Bert Needs, 382-2157, res. 383-6367.

SIMPSONS-SEARS
Owner leaving the country, must sell. Make an offer on asking price of $16,300.00 with $2,400 down, owner will carry balance at 9¼ per cent and approx. $130.00 monthly, possession immediate. Good starter or retirement home. It has been renovated throughout, full basement, OOM furnace, living room with fireplace, 2-br., kitchen with eating area plus pantry. To see it any time call Frank Fantillo, 382-2157, res. 382-5811.

OAK BAY
Just off the avenue, one block to schools, churches, stores, theatre and Municipal Hall on quiet cul-de-sac. 3 Br, rumpus room, den, 2 sundecks. A remarkable home with many extras. $35,000. Will trade for mortgages or land. Sorry no drive-bys. Call Bert Needs, 382-2157, res. 383-6367.

PARKLANDS-ESQUIMALT. 3-BEDroom home. Exquisitely landscaped. Excellent for retired couple or starter home. $21,900. Low down payment. 388-9097.

WWW WWW
WWW WWW
WWW WW WWW
WWW WW WWW
WWW WWW
WHITTOME'S
388-4271
706 Fort Street

CLEAN! CLEAN! CLEAN!
$12,900—FULL PRICE
Three Bedrooms, two baths, large cabinet kitchen, oil range. This home is in very clean modernized condition. Excellent Terms. Owner to carry. Balance at 9 per cent. Dial:
CLIFF STRETCH
388-4271 or 592-3969

BLENKINSOP
Excellent Value — four bedrooms — rec room and bar, large workshop or playroom partially completed, only twelve years. Oak floors. Wide lot. Asking $25,500. First Mortgage $13,900.
TED RADWAY
388-4271 or 477-6176

UVIC—OAK BAY
IMMEDIATE OCCUPANCY
One of the most distinctive executive houses on Henderson Road. Solidly built with brick facing. This is a large home with an enchanting entrance. 3 bedrooms (1 large bedroom convertible into two) 2½ baths, rumpus room and bar, basement utility room, plus lovely living and dining room with wall-to-wall carpets. Terrific potential for more living area in huge, bright, plastered double garage. Beautiful park-like grounds, with a secluded back garden. Easy financing, as low as $7,000 down and low interest mortgage available. Asking $41,500. F. Wills 388-4271 or 477-6623.

RETIREMENT OR STARTER
ESQUIMALT—$19,900
Close to shopping, school and bus on a quiet street. Liv. Room 16 x 23 with sliding glass doors to Sundeck overlooking fenced yard with fruit trees. A deluxe kitchen with Citation Cabinets and large dinette area, modern 4 Pce. Vanity Bath and 2 Bdrms. Full Bsmt. with Rec. Room or Den. To View this exclusive listing. Phone 388-4271 or 479-6645.
BILL ANDERSON

REVENUE PROPERTY
This spotless up and down duplex has new wiring, plumbing, furnace and hot water tank — 4 bedrooms up with kitchen and bath. 4-rm. suite down with bath — Full Basement 164 ft deep lot. $23,900.
LORRAINE ZIEGLER
388-4271, 592-1768

LIKE RURAL ATMOSPHERE
This neat 2-bedroom full basement home offers this and more. Aluminum siding that lasts forever. Carpet in the L.R., fireplace too. Plumbed and wired for washer-dryer. Almost ½ acre of land with road possibility of immediate subdivision. To view contact:
JOHN BUNYAN
Bus. 388-4271, Res. 477-4513

$21,900
IMMEDIATE POSSESSION
NEAR SCHOOLS!
FINANCING AVAILABLE
See this solid family bungalow, full high basement, drive-in garage. Four bedrooms in all, located near Quadra and Finlayson. To view dial Cliff Stretch Bus. 388-4271 or Res. 592-3969.

IMMEDIATE POSSESSION
UNIVERSITY AREA
REDUCED TO $19,900
7% FINANCING
Located 3 blks from University. Large living room, open fireplace, sweeping through hall, spacious bright electric kitchen and dining area. Four piece bath. Two twin-sized bedrooms. High, half basement. Attached garage. To view, dial Cliff Stretch, Res. 592-3969 or Bus. 388-4271.

UPLANDS—$73,900
4 BDRMS—SEAVIEW
SPRINKLERED LAWNS!!
A beautiful home for family and executive. 15'x22' living room and 12'x15' dining room have W-W carpets. Sliding glass doors to covered patio. Easily worked kitchen has extra eating area, intercom, built-in oven and stove. Den is restful with oak Captain's planking, used brick fireplace, and raised slate hearth. Utility room and service bathroom on main floor. Entrance foyer has curved staircase to upper floor of 4 large bedrooms, 2 large bathrooms (one en suite) and large 21x24 playroom. Double carport leads into a double garage. So many features it takes about an hour to view properly. Grounds are lovely and easily kept. Let Whittomes trade you into a beautiful home. Wills of Whittomes, 388-4271 or 477-6623.

J. H. WHITTOME and CO. LTD.
706 Fort St. Anytime 388-4271
Real Estate
Mortgages, Insurance

"Complete Real Estate Service Across Canada"
MONTREAL
R
U
S
T
1057 Fort St. — 386-2111
Sidney 656-3924

LOVELY ROCKLAND
FOUR BEDROOMS
Right opposite Government House. 1½ years old. Lovely large living room, separate dining room, large kitchen and finished rec. room with fireplace. Secluded garden and sea glimpse. Only $51,900 with terms. George Blackburn, 386-2111.

$25,900 JUBILEE $25,900
THERE IS NO BETTER HOME IN VICTORIA THAN THIS 2-BEDROOM BEAUTY. CUSTOM BUILT 4 YEARS AGO. CLOSE TO TRANSPORTATION AND SHOPPING. IDEAL RETIREMENT.
Please call
Bill Ratcliffe
386-2111 656-4517

A FAMILY HOME ON ALMOST HALF AN ACRE
Quality construction is a feature of this family sized three-bedroom home. A large kitchen with utility room off, economical hot-water heating, rumpus room with fireplace, master bedroom en suite and a quiet country location are only part of the good value offered at $36,900. To view this new listing please call
J. C. (CLIFF) GAY
386-2111 386-7865

CLOVER POINT
GORGEOUS 4 BR's
Utterly modern 4-bedroom, all-electric home on quiet dead end street. Off Moss St. 2 mins to beach. Built-in range and oven. Intercom, built in vacuum cleaner system. Lovely large living room and dining room with fireplace. The kitchen is a housewife's dream. The grounds can only be described as beautiful. Double separate garage. 6½ per cent financing. Only $39,900. Phone George-Blackburn 386-2111.

FREE
FREE
At no cost nor obligation to you I will find the home of your choice. My time, experience and automobile are at your disposal. Can you purchase service more reasonable than that?
CALL JOHN WATSON
386-2111 477-3877

NEAR 6 ACRES
CEDAR HILL
4-bedroom home, greenhouses, level arable land, fenced. Terrific potential $63,900. Terms.
Art Peaker 477-8957. 386-2111

HAPPY VALLEY
2-BEDROOMS
$16,900
LIKE NEW
477-6817 BY OWNER. 592-4800

D. D.
F. D. F. HANLEY F.
H. AGENCIES LTD. H.
3293 DOUGLAS ST.
385-7761

LOW DOWN PAYMENT?
$16,900
Neat and tidy, on a quiet no-thru street, close to everything. Living room with fireplace, 3 main floor bedrooms, large kitchen and eating area. Full basement with additional bedroom. Nicely kept fenced yard.
STEVE MOONEY
385-7761—24 HRS.
—D.F.H.—

FLEXIBLE TERMS!
The area is treed and secluded, the street is quiet, with no-thru traffic. The lovely 3-bedroom, full basement home is shining bright, just 1 year new. There's a lovely living room with a terrific floor-to-ceiling stone fireplace, spacious dining room with sliding glass doors to a raised deck, and much more. FANTASTIC FINANCING: This home can easily be yours! Asking $25,900.
STEVE MOONEY
385-7761—24 HRS.
—D.F.H.—

$2,300 DOWN
CEDAR HILL AREA
4 BEDROOMS
Stucco exterior. Duroid roof, and aluminum windows. Spotless and roomy. Almost 1300 sq. ft. on main floor, plus 2 large bedrooms up. Living room, dining room, separate. Large cabinet electric kitchen with bright eating room. Washer and dryer plumbing. 4-pce. vanity bath. Full basement needs work. Has 3-pce. older bath down. Reqired. $24,900 fast price. Monthly payments of $236 includes taxes. ½ block to bus. Short walk to schools and shopping. Call:
TERRY MANN
385-7761 or 386-0477
—D.F.H.—

!!OPEN HOUSE!!
!!OPEN HOUSE!!
$2,500 DOWN
1498 DERBY ROAD
CEDAR HILL AREA
—$214 per month payments
—4 large bedrooms
—2 3-pce. baths
—1,675 sq. ft. finished
—Full basement
—Immediate possession
—Large living and dining rooms
—Large lot — 70x115
—Close to everything
—Total price $24,900
MONDAY 7-9 P.M.
DAVE DAND—385-7761
—D.F.H.—

LANSDOWNE SLOPES
STOP! READ! THINK! CALL!
LANSDOWNE SLOPES
This could be the house for you. Located in the Lansdowne Slopes area, this lovely home with 3 bedrooms affords to you the best in convenient living. In-line living and dining room. Family kitchen with utility off. Full basement complete with 4th bedroom or den with fireplace and 3-pce. bath. Separate garage. All located on a nicely landscaped lot. Asking $34,900.
BEV HIGHTON
385-7761
—D.F.H.—

OWNER SAYS SELL
OWNER'S NEW HOME READY
POSSIBLE 5-ROOM HOME
Here is a great opportunity for that growing family. A large 1,400 sq. ft. home with loads of storage space, lovely living room with luxurious wall-to-wall carpet. Bright dining room, large cabinet kitchen, 3 spacious bedrooms. A full high basement completely developed with 2 more bedrooms. Laundry facilities, large rec. room and all wall-to-wall carpet. This home is located on a large fenced lot with loads of fruit trees. Make an offer. Asking $26,900.
BEV HIGHTON or BOB HAGUE
385-7761
—D.F.H.—

OPEN HOUSE
OPEN HOUSE
OPEN HOUSE
Tues. and Wed., September 1st and 2nd from 2 o'clock to 4:30 p.m. and 7 p.m. to 9 p.m. each day.
6 rooms, HW floors, sundeck, full developed basement, L-shaped LR and DR with attractive fireplace on nice corner lot. Priced at $24,000 with good terms. 508 Laren Road off Metchosin in the popular Colwood area. For prior viewing call
H. F. HERM WILLIAMS
388-4294

D.F.H. (OAKLANDS)
5 BEDROOMS
2 BATHROOMS
LIVING RM. (29x15)
DINING RM. (13x13)
REC ROOM (30x23)
HIGH LOCATION
SECLUDED AND TREED
4 MILE CIRCLE
2 HORSE STABLE
.65 OF AN ACRE
GARAGE AND CARPORT
REVENUE TRADES CONSIDERED
JACK DAVIS
388-4294
D.F.H. (Oaklands)

NEW LISTING $42,100
BEAUTIFUL SEA VIEW
Quiet country setting, close to sea. HIGH BASEMENT COMPLETELY FINISHED, oak floors throughout. 2 FLOOR-TO-CEILING FIREPLACES. 3 baths, separate dining rm., beautiful citation cupboards in spacious kitchen, huge balcony over DOUBLE CARPORT. Don't miss this better built home.
MABEL CRACK
652-1412 (Res.) or 388-4294 (24 hrs.)
D.F.H. (Oaklands)

UNIVERSITY AREA
UNIQUE POST-BEAM
ALL SCHOOLS CLOSE
ONLY $31,900, 2 yrs. old, well landscaped, 3 bedrooms, finished rec. room, extremely convenient layout, a HOME WITH CHARACTER.
MABEL CRACK
652-1412 (Res.) or 388-4294 (24 hrs.)
D.F.H. (Oaklands)

OAK BAY BORDER
$3,000 DOWN PAYMENT
Only $21,500, taxes $15 per mo., LARGE SUNDECK, new white ripple stucco outside, sparkling clean inside, newly carpeted living rm., 2 bedrooms, a really cute home in
GOOD AREA
MABEL CRACK
652-1412 (Res.) or 388-4294 (24 hrs.)
D.F.H. (Oaklands)

$16,900. ALL REASONABLE offers considered on this 4-bedroom home. 60'x161' lot, close to schools. Try your down payment. View anytime. Shirley Wilde of Rex Hughes Agencies, 478-1729 or Res. 478-2459.

BY OWNER, BEAUTIFUL OLDER home. Island Highway, Little Qualicum. Ideal location, good view, landscaped, 1.34 acres, clear title. $35,000. Inspect and investigate. L. E. Thoreson, R.R. 1, Qualicum Beach, B.C.

ISLAND HOMES LTD.
2504 Douglas St. 386-7545

RETIREMENT SPECIAL
HIGH LOCATION
CLOSE TO TOWN
A beautifully, well-maintained stucco bungalow with lots of charm. Retired couple leaving for Vancouver soon and wish me to find them an appreciative buyer. Situated on a quiet street the home features sep. dining rm., gleaming flrs., modern pem. bath, between 2 spacious bedrooms, bright modern kitchen with utility. Liv. rm. with mountain views. ½ basement with Iron Fireman oil furnace, glass-lined elec. H.W. tank, workshop, etc. Lge. sep. dble. garage with concrete floor. It's a real dream situation and the price is only $17,900. J. Ranson, 386-7545.

NORTHRIDGE
3 BEDRMS.—2 BATHS
IN-LAW SUITE
Immaculate 6-year-old bungalow with sweeping view. Cathedral entrance to bright, airy living room, "L" din. rm., kitchen with built-in range and sundeck off. Terrific lower level, ideal in-law or additional family accommodation (extra bath, 2 bdrms., rec. rm., ldry. rm. and sewing rm.) Ph. Morris Lund 386-7545, anytime.

LOOKING?
For this ideal retirement home at a modest cost, in a nice area. Don't miss viewing this small, full bsmt. home offered with terms. F.P. $16,000. Contact Grant MacFarlane, 386-7545, res. 386-8088.

$23,900
$3,205 DOWN
UNDER CONSTRUCTION
Close in. Doncaster area. Full bsmt., fireplace. Pick out your own colors. Occupancy approx. Nov. 15, 1970. Lge. 9¾ per cent NHA mtge. Don't miss this one; we have just started. Plan available. EXCLUSIVE. LEW MOILLIET, 386-7545, res. 658-5275.

COLWOOD
3 BEDROOMS and DEN
2 BATHS
Charming sheltered entrance leads to thru hall. Beautiful shag wall-to-wall carpet in living and dining rooms. Kitchen is most functional with handy step saver utility off. Master bdrm. and den are on main; and 2 lge. bdrms. up. Impressive appealing residence in top condition. Priced right at $32,900. See it now! Mr. James 592-3773, office 386-7545.

4 BEDROOMS
ON THE GORGE
This is a well planned home and very convenient for a family. 2 bathrooms, laundry, on main floor, also good size den. Full basement. Real buy at $24,900. Please call Ron Crow, 386-7545 anytime.

3,000 SQ. FT. BARN
Plus a smaller 2-bedrm. house on 2 acres. Contact Grant MacFarlane, 386-7545 anytime.

ENGLISH TUDOR
4 BEDRMS. 2 BATHRMS.
This close-in city home consists of lge. LR, lge. sep. dining rm. (woodwork in both done in solid mahogany), lge. modern kitchen. 2 bedrooms (one 18' long) and bath on main floor. Upstairs, 2 lge. bedrooms, and bath. Full basement. Oil H. W. heat. Shake roof. Brick and wood exterior. Full price only $29,750. Mr. Pullan, 386-7545.

A. BERNARD & CO. LTD.
FORT AND BROAD STREETS
DAY OR NIGHT
384-9335

RETIREMENT GEM
GORGE-BURNSIDE
TRULY IMMACULATE, compact 2-bedroom stucco bungalow situated in high area and definitely recommended for a couple desiring a maximum of comfortable living with a minimum of upkeep and expenses. Lovely living room with wall-to-wall carpeting and spacious and bright electric kitchen with nice dining area. Full bright basement with auto.oil hot water heating and nice garden for the hobbyist with several assorted fruit trees. And TAXES ONLY $255.89 GROSS. Definitely a must-see at THE REDUCED PRICE OF
$16,500
Mr. Belcher, 384-9335; Res. 382-2848

OAK BAY (WILLOWS)
SPACIOUS 8-ROOM FAMILY RESIDENCE
A substantial older home featuring 30x15 living room with fireplace, 15' dining room with built-in buffet. Large electric kitchen, 3 good bedrooms (master en suite) plus 2 additional bathrooms, 2 enclosed sunrooms. The full basement contains additional bedroom, large playroom space, oil heating and laundry facilities. Reasonable taxes. Numerous fruit trees, etc., and rear lane access. Listed exclusively at
$27,900 (TERMS)
Mr. Seeber, 384-9335

UPLANDS
No-step, attractive bungalow on choice treed lot. 2 large bedrooms, wall to wall carpet throughout, entrance hall, living room with fireplace, dining room and den. Cabinet electric kitchen with eating area, garburator and dishwasher. Utility room off kitchen for washer and dryer. 29x20 rec. room in full high basement. Double garage with 2-piece lavatory.
$49,500
Dean Smith, 384-9335, 477-2811

ROCKHEIGHTS
Located on a quiet cul-de-sac overlooking golf course, this three bedroom home could be just what you are looking for. Features wall-to-wall carpeting in living room and dining room, large rec room with three-piece bathroom. Carport and garage from rear lane. Asking $30,900. Call:
Mr. McConnan 384-9335, 383-8526 res.

DANDY STARTER
The price is right, the terms are good, the location is close to everything. Living room with fireplace. Dining room, kitchen, sunporch, two bedrooms, another in the full high basement. Drive-in garage. Hot water heating. Nice fully fenced yard with fruit trees. Asking $19,000. To view by appointment call: Mr. McConnan, 384-9335, 383-8526 res.

RITHET AGENCIES LIMITED
714 Fort St. 382-4251

UPPER LANSDOWNE
4-bedrooms, spacious living and dining rooms. De luxe cabinet kitchen with eating area. Rec. room with bar and sliding glass doors to secluded patio. Large, nicely landscaped lot with circular driveway for easy access. Asking $41,900.
E. WILKINSON 382-4251

JUBILEE AREA
Two Bedroom home, living rm with fireplace, polished oak floors, separate dining room. Kitchen wired for range. Full basement. Oil-O-Matic Heating. Drive-in. Stucco exterior, Duroid roof. Level lot near buses, schools. Close in, quiet street, with sidewalks and open view. 20 yrs. old. well built and well maintained.
CUT PRICE $18,950
CAN BE HANDLED WITH $3000 DOWN
OPEN TO CASH OFFERS
ERIC A. MACFADYEN
382-4251 Anytime

Cosy Fairfield Cottage
Near the Sea, $18,900
Modern stucco with very nice living room, 2 nice bedrooms and nice kitchen on a nice boulevarded street near the bus. Why not call now to see over? Dial Fred Campbell, 382-4251

TOWN & COUNTRY
—3 Bedrooms
—Stucco exterior
—Full Basement
—Close to all services
—Financing at 6½ per cent
—Price reduced to $18,900
BILL SIDHU 382-4251

250 HOUSES FOR SALE

PEMBERTON
HOLMES
1002 GOV'T
384-8126
"SINCE 1887"
MLS REALTOR

OAK BAY RETIREMENT OR STARTER
Located close to Oak Bay village on a well landscaped lot. Over 1100 sq. ft. consists of 2 bedrooms, good size livingroom and diningroom. Large bright kitchen. Full basement has extra bedroom, finished rumpus room, drive in garage. Hot water heating. A very comfortable home in good location. Price $23,400. For appointments to view, please call
384-8126 TED PARTRIDGE 592-3451

GRACIOUS LIVING IN PRESTIGE AREA
Willows — Oak Bay $38,500
Just one block from the beach. Livingroom 25x18 — diningroom 16x12 — den 17x12 — 3 bedrooms — a sewing room — a family room. An older home with all the spaciousness and grandeur of age. Drive by and then call
384-8126 JOHN F. COLWELL 384-8126

EXCLUSIVE
$48,000
11,340 sq. ft. of apartment zoned. Well located property. Has potential for approximately 22 suites. Call
384-8126 JOHN F. COLWELL 384-8126

LUXURIOUS RETIREMENT AT MODERATE COST
3889 PAT BAY HIGHWAY is a unique home of contemporary design with fabulous panoramic views from livingroom and master bedroom. Built 2 years ago, and impeccably maintained. It's a joy to see the luxurious artistic interior and the spacious landscaped setting. Offered at $33,500.
384-8126 MR. GREENE 385-0795

TODAY'S BEST VALUE!
1749 HOWROYD AVENUE
In the popular UNIVERSITY AREA. 1900 sq. ft. on 4 levels. 3-4 bedrooms and 1½ bathrooms. Luxuriously carpeted in main living areas. An ideal home for the family with several children. Available now for school opening. May be seen at any reasonable hour. Just call
384-8126 MR. GREENE 385-0795

HIGH QUALITY! LOW TAXES!!
This attractive home was custom built for the present owner 2 years ago and has been developed with loving care and is now BETTER THAN NEW. Over 1850 sq. ft. of living area includes 4-bedrooms and 2 bathrooms. Well located in COLWOOD. Handy to local amenities. Offered at $32,900. A first mortgage of $17,500 at 8¾ per cent may be assumed.
384-8126 MR. GREENE 385-0795

IT'S A STEAL!!
At $15,800 LOW down payment. NEW, 3-bedroom, kitchen, L shaped living-dining room, utility room, sliding glass doors to westwood patio area. 65'x166' lot. 3514 Happy Valley Road.
ACT NOW PHONE
DESMOND HOLMES
384-8126 478-1227

BEACH DRIVE WILLOWS PARK 5 BEDROOMS
$42,500
—2-bedrooms, full bath on main.
—3-bedrooms, full bath up.
—Attractive living room with fireplace.
—13x12 separate dining room.
—Absolutely modern kitchen with family eating area.
—Spacious sun room or den off dining room.
—Exceptionally well cared for property with separate garage and driveway off side street.
For information or viewing please call
384-8126 C. A. Cliff Anderson 477-3994

FIVE BEDROOMS GORDON HEAD
A perfect home to spread your family in — fabulous kitchen — two convenient full bathrooms — professionally finished recreation room — large sun deck over double carport — fully carpeted throughout — only 2 years old and priced at only $36,900 with good financing available. For further information and appointment to view call
384-8126 Gordon D. Page 477-9058

CENTRAL DUPLEX $17,200 FULL PRICE
Older style up and down duplex in good renting area. Recently redecorated. Lower suite available for owner or extra income. Top notch investment. Property in apartment zoned location. For further information call
384-8126 Gordon D. Page 477-8058

HIGH QUADRA, BY OWNER. $25,900. Because of illness, forced to sell beautifully landscaped 3-bedroom 1½ bathroom 9-year-old home. Large living room, fireplace, feature wall, dining room, door to deck, oak floors, attractive kitchen, large basement, partially finished rec room. $11,000 mortgage at 6¼%. 479-2460.

OAK BAY SEA FRONT
Modern de luxe duplex with fabulous views of Willows Beach, the ocean, Mt. Baker, and the Olympics. Over 1300 sq. ft. each. Rare chance to buy waterfront—and this is the best. First time offered and priced to sell immediately at $59,000. S. Hargrave Realty, 592-2030 anytime.

PRIVATE SALE
This quality home was built by the Contractor for his own use, only 2 years ago. If you are considering the purchase of a better than average four-level home, don't fail to see this Colonial beauty. Choice area. Lot 240x80 ft. adjoining Colwood Golf Course. Open for offers at $39,900. 478-4292.

HILLSIDE PLAZA
We must sell our older 2 bedroom, full basement home immediately due to illness. Smaller but fully modernized inside and handy to everything. Low down payment possible. Make us an offer. $15,700. 383-3838.

BY OWNER
QUIET COUNTRY LIVING
New well-built 3-bedroom home, situated on ½ acre, in Central Saanich. 1,300 sq. ft. Quality wall-to-wall carpet throughout, feature stone wall fireplace, 1½ bath, basement with roughed-in plumbing. $22,500, terms, trades. 652-2679.

JAGUAR INVESTMENTS LTD.
3995 Quadra St. 479-6321

VIEW ROYAL No. 60
Small 4-BR.; quiet street for family with limited budget.
$1,000 Down. $18,500
Gerry Connor Res. 477-8280

GEORGE-TILLICUM
Cute 2-bedroom, no basement retirement or starter home on Walter St., fenced lot with separate garage. Oil-o-matic heating. Asking $15,900 with as low as $2,000 down. F. Willis, 388-4271. J. H. Whittome & Co. Ltd.

OVERLOOKING SAANICHTON BAY
Large family home (1800 sq. ft. main floor) on one acre and has a sweeping seaview. Could be V.L.A. Asking $39,000. Terms available. Owner, 656-4010.

ESQUIMALT LAGOON AREA. Active views at Strait. Modern 3-bedroom home with in-law suite in basement. $34,000. View by appointment. Shirley Wilde of Rex Hughes Agencies, 478-1729 or Res. 478-2459.

CORDOVA BAY
If you are house hunting in this area I have several modern 3 bedroom homes priced from just $23,950. Call G. Ireland, Quadra Realty Ltd. 385-1431 or Res. 658-5095.

LANGFORD LAKEFRONT. SWIMming, fishing, boating. New 4-bedroom home. Many features. Large secluded lot. $29,900. Terms. 478-4688.

NICE LOCATION. EXCELLENT financing. 2-bedroom 2-year-old home. Nicely developed property. $26,500 flexible. 656-4367.

CARNARVON PARK, 3081 Allenby Street. 3 bedroom, 2 bathroom, finished basement, $28,000 on terms.

SEA VIEW OFF TANNER ROAD. New 1700 sq. ft. 4-bedroom house on half acre. Extras. $39,900. 656-3965.

ROSE HILL AGENCIES LTD.
Real Estate and Insurance
938 Hillside Ave. 385-6522

250 HOUSES FOR SALE

W. J. LINDSAY, LTD.
No. 341 — 727 Johnson
385-9781 658-5040

ELK LAKE — $36,000
4 LAKEVIEW LOTS POSSIBLE
Secluded, large 4-bedroom, older home, beautiful park-like property overlooking lake. (2.39 acres.) Excellent terms — call Nora Lindsay to view.

NEW HOME — $400 DOWN WHY RENT?
Lovely new home in Sidney's finest area, Maryland. 3 good sized bedrooms and 2 bathrooms on main floor. Finished fireplace in rec. room, roughed-in plumbing and roughed-in for 4th bedroom in basement. On sewer. Howard Mitchell, 479-4818.
R. Douglas Agencies
386-8401

OPEN HOUSE
942 TATTERSAL DR.
TOWN and COUNTRY
2-4 P.M. TUES. and WED.
GOOD FINANCING
TRY $1000 DOWN
Large family 4-bedroom home. Spacious kitchen with double oven electric stove and fridge included, living room, bedroom and hall floors refinished. Extra high basement, back yard fully fenced. Immediate possession. For prior viewing, call
JACK PARKER
385-9741 382-4364
J. A. HENDERSON REALTY LTD.

CENTRAL SAANICH IMMEDIATE POSSESSION
OPEN HOUSE
Sat.-Sun., 2-4 and 7-9
New home in new area 7231 Seabrook Road just off Stelly's Cross Road. Full basement, 3 bedrooms, en suite bath, kitchen, dining-room. Stone fireplace, ww carpet. Feature panelled wall, sundeck and carport. On well treed landscaped lot. Low down payment. Call evenings. Frank Csinos, 478-5458. Bill Eastgate, 652-2578.

B.C. LAND & INSURANCE AGENCY LTD.
"Serving B.C. Since 1863"
922 Government St. 388-3555

TO CLOSE AN ESTATE JAMES BAY, $15,000
Older 3-bdrm. non-basement house. LR and DR. 3-year-old OOM furnace, zoned apt. lot 60x120. 338 St. James St.
384-4962 D. L. Macdonell 385-5555

SOUTH OAK BAY
All the charm of Oak Bay is contained in this delightful older 2-bedroom home with leaded windows and beamed ceilings. Spacious front entrance, cosy lounge with fireplace, ample dining room, wall-to-wall carpet in both bedrooms, 4-pc. bathroom and panelled kitchen. Basement and garage. Well maintained 60'x120' garden with trees. Sea, shops, bus, park and schools are only minutes away. Asking price of $22,900 includes drapes, stove and fridge. No agents — private sale. Tel. 383-1910.

SIDNEY
DIRECT FROM BUILDER
10314 BOOTH PLACE — 3 BEDROOM BUNGALOW $23,490.
10322 BOOTH PLACE — 3 BEDROOM SPLIT-LEVEL $23,990.
THESE HOMES ARE IN A VERY NICE CUL-DE-SAC OFF ARDWELL AVE. ON SEWER.
CALL CHARLES MORRIS 384-4224 ANYTIME
REESON AND PINCH HOMES—BUILDERS AND DEVELOPERS.

OPEN HOUSE
Sat. and Sun., 2 - 6 p.m.
Just completed over 1,200 sq. ft. 3 bedrooms, L-shaped living-dining room with fireplace. Large kitchen with eating area. Full basement with roughed-in plumbing and fireplace. Carport. Siding and stucco exterior. Priced to sell, $23,900. 10127 Pleasant St., Sidney, off Malaview. Farkas Construction, 652-2742 or 385-1034.

BRAND NEW
$1,000 DOWN
3 BEDROOMS
$19,999.99
Including lot in our subdivision. Wall-to-wall throughout, nearly 1300 sq. ft. 90 days occupancy. We are building a limited number on large lots—Rita Estate Subdivision. We also have 4 nearly ready to move in but a little more money. Call Mr. Green, August Construction, 384-1711 anytime.

OPEN HOUSE
BY OWNER, CLEAR TITLE
SAT., SUN., 11 A.M.-6 P.M.
2821 DEVILLE ROAD, LANGFORD
2 bedrooms, 4-piece bathroom, large living room with dining area. Immaculate condition. High basement with room for extra bedroom, rumpus room etc. Over ¼-acre lot. Asking $17,900 with terms. Discount for cash. No reasonable offer refused. For more information, 385-0617.

NEAR MAYFAIR
NO DOWN PAYMENT
If you are eligible for the government 2nd mortgage you can buy this older 2+storey no-basement home with nothing down and payments of approx. $125 per month on price of $19,900. Has oil range and oil heater and needs some tender loving care. 40x200 ft. lot with high future land value. 652-2808 or 385-6621.

MODERN BUNGALOW
IMMEDIATE POSSESSION
Can be obtained of this immaculate 2-bdrm. home. Cosy living room with fireplace, separate dining room plus self-contained 4-room in-law suite. Choice location Four Bay and Lansdowne area. Good terms. Price $23,900.
C. H. HOLLAND REAL ESTATE
620 View 385-0824

COMFORTABLE LIVING
WALK TO TOWN
3 bedrooms, large living room and dining room. Handy schools. OOM heat. Mature, but updated. Reasonable at $19,900. Call Mr. Fortune at REALCARE ESTATES LTD., 1005 Cook St., Tel. 386-7733.

OAK BAY SOUTH
ONLY $3,600 DOWN
Ideally located near school, bus route and shopping. 3 large bedrooms, panelled dining room and living room with fireplace, sun porch. Attractive garden. Private sale. Balance 9% mortgage. 384-2326.

OPEN HOUSE BY BUILDER
2 TO 4 P.M.
OFFERS CONSIDERED
10 Mile Point area. 3904 Sheret (off Tudor Road). Professional man's home. New 2-storey 4-bedroom French Provincial. Must be seen. 592-0662.

OPEN HOUSE
Sunday 2 p.m. to 5 p.m. Colwood. 655 Goldstream Ave., lovely post and beam house on large lot. 2 bedrooms plus 2 in basement, rec room 18 by 24. Priced to sell at $34,500. Forced sale by owner. 479-3314.

2 BEDROOMS, LIVING ROOM fireplace, large family kitchen, carport, large lot, completely renovated, new furnace, floors and wiring. 3112 Jackson. $19,900. 383-7227 or 652-3105.

BY CONTRACTOR, SIDNEY area. 3-bedroom home, wall-to-wall. Full price $23,900. 385-3171.

NEW 2-BEDROOM BY BUILDER. 2924 Anton. 384-2178.

253 COUNTRY HOMES AND PROPERTIES

ULTRA MODERN COTTAGE, UNfinished, lake side, 63' lot, fantastic view. West Shawnigan Lake Road, 2¾ miles from junction Shawnigan Lake Road. See C. Hungle at property weekend. Monday call 383-0602.

COUNTRY ESTATE. 4-BEDROOM modern home, city water, wall-to-wall carpet, three-stall stable, 2.98 acres. Ideal commercial gardens or gentleman's farm. Close to vocational school. $34,800. 479-2209.

PRIVATE SALE. LARGE GOOD home on 12 beautiful park-like acres. Complete set-up. Geared for children, cattle, and horses. Please see it 478-3850.

253 COUNTRY HOMES AND PROPERTIES

4 SEAVIEW ACRES AT LOT PRICES
Beautifully treed property with a FANTASTIC SEAVIEW. Road is in to building site which was priced at $32,500 but NOW ONLY $25,000, just what you would expect to pay for 4 city lots. Located in CENTRAL SAANICH LOW TAX area.
JOHN BISHOP RES. 656-2308
OFFICE: 479-1667 (24 Hrs.)

RELAX UP ISLAND VLA SEAFRONT HOME
Really a TREMENDOUS BUY — On a fine sandy beach, on a large over ½ acre lot — with a HUGE Living-Living room facing uninterrupted view of distant mountains and sea — TWO bathrooms. THREE large bedrooms — A spacious kitchen. Beautiful grounds with DOUBLE garage — SEPARATE Laundry — BOATHOUSE etc. this is TRULY one of our best listings — IF you are READY TO BUY — I'M READY TO TAKE YOU UP! This WON'T be a disappointment. LOW price $36,900.
JOHN BISHOP
479-1667 (24 Hrs.)

LARGE FAMILY HOME SEAVIEW! LUXURY
In one of the most delightful locations in CENTRAL SAANICH with the SEA in front and the MOUNTAINS at the rear — A 26 Ft. Living room — 16 Ft. Dining room — THREE large bedrooms — TWO full bathrooms — Part finished RUMPUS ROOM — and space for additional rooms — HUGE double garage — space for in law suite — Front landscaped — Rear in grass REAL GOOD PRICE $34,500.
JOHN BISHOP RES.: 656-2308
Office: 479-1667
John Bishop Royal Oak Properties Ltd.

VLA — VLA
3 BEDROOMS
1.6 ACRES
Now is the time to apply your V.L.A. credits on this near new 3-BR, full basement home on model farm setting. Spacious living room with fireplace, dining room, modern family kitchen with eating area, 1½ baths, double garage, and sliding glass access to sundeck encompassing tranquil valley views are but a few of the features of this sparkling, rural beauty. Property gradually slopes through large orchard, berries and garden to new 12'x24' barn with loft and could be ideal setting for horses.
Be sure to view at $39,500.
Al Vickers 652-2266 or
K. Vickers 388-7476.
P. R. Brown & Sons Ltd.
385-3435

PARKSVILLE
One acre lot with big road frontage to give you that complete privacy in the natural trees, only 1½ miles from the sand beach at Parksville. Full price $2,700—$300 down. A-187. Call Mr. Frantsen, eves. 248-3952.

Make your own park or mini farm on this 20-acre wooded lot, where you will find clean, pure air in natural surroundings. Full price only $11,500—$4,500 down. A-167. Call Mr. Frantsen, eves. 248-3952.

QUALICUM ESTATE
13 acres of waterfront property with commanding Gulf view from the landscaped grounds surrounding the house. The main feature of the house is a 40'x20' living room with a massive brick fireplace and a glass wall overlooking the ocean. A magnificent property for the discriminating buyer, at $100,000. M.L.S. 10984. Call Mr. Clayton eves. 758-9292.

ISLAND ACREAGE
160 acres on Lasquetl Island, served by 2 Government Roads. Good water. Could be subdivided. Priced to sell at $35,000.00. A-191. Call Mr. Clayton, eves. 758-9292.

R. THWAITES AGENCIES LTD.
Parksville, B.C. Phone 248-3229

INFORMATION AND ASSISTANCE IN THE SELECTION AND PURCHASE OF PROPERTIES IN SIDNEY AND NORTH SAANICH

SPARLING at SIDNEY
REAL ESTATE — INSURANCE
Offices Opposite the Theatre

SPARLING REAL ESTATE
656-1622
658-5193 Evenings 656-2836

Sea and country view.
High on the ridge, with fabulous views of countryside, the sea and Mount Baker, this modern, secluded 2-bedroom home. Come and discover the cosy living and dining room with its view, fireplace and solid mahogany panelling; the delightful kitchen with custom cabinets. Inspect the full basement with 3rd bedroom, bathroom and large rec. room with view, the expansive sundeck ...
OFFERED AT $32,500
COME AND SEE IT OR CALL
656-4000 K. DROST 656-2427
SAANICH PENINSULA PROPERTIES LTD., SIDNEY

CHARMING 3 ACRES
Mostly grass secluded by trees, beautiful smaller estate. Just completed six room log home, perfect RETIREMENT or YOUNG GROWING FAMILY. Gillespie Road. $38,000 with good financing.
384-8126 Desmond Holmes 478-1227
PEMBERTON, HOLMES LTD.

HORSE LOVERS ARISE
3 really good properties, 2 acres, 4 acres, and 6 acres, barns, houses, paddocks. $27,000, $30,000 and $52,000. All within 12-miles of Victoria.
384-8126 Desmond Holmes 478-1227
PEMBERTON, HOLMES LTD.

BRENTWOOD BAY
1—Keep a pony. 4-bedroom, full-basement home on 2 acres, close to schools and stores. This property in excellent condition. Price $34,500—$14,000 to handle.
2—Nearly new 2-bedroom home, close to sea. Extra bedroom in full basement. Also second bathroom. $28,300. Terms.
3—Family home on quiet street—3 bedrooms up, 1 down, rumpus room, large sundeck. Low interest mortgage — Price $24,900. Call Jim McKevitt, 652-3078 or Brentwood Properties Ltd. 652-1141.

SMALL ESTATE
See this fine, large home on 1.84 acres of lovely land. The house is large, in good condition and full of charm. Large, well-proportioned rooms, beamed ceilings, beaded glass windows. Lots of privacy but only on the seven-mile circle. Many fruit trees, some lovely large firs. See it today with JACK DOBSON — 656-5676 or 386-1361.
Canada Permanent

ALMOST WATERFRONT
2 Bedroom Mini-Home 1921 Kaltasin Rd., Sooke. $10,500. Excel. terms.
Marketwide Homesellers
385-7748 (Anytime)

BRENTWOOD PROPERTIES LTD.
Your Brentwood Bay Realtors for properties and insurance.
652-1141

253 COUNTRY HOMES AND PROPERTIES

HOME and ACREAGE
This ideal property features a modern 3-bedroom, full basement home on 7½ acres in high position. Many outbuildings make this attractive for agricultural use or for horses. Good holding property. 5½ mile circle. F. P. $51,900. Call F. BULLY, 384-8001 or 592-3920, Broadview Properties Ltd.

RARE OPPORTUNITY
FIVE SEAVIEW ACRES
MODERN RESIDENCE
Owners will accept $25,000 down balance on easy terms.
MRS. O. ZACHARY 592-2265
P. G. JACKSON LTD. 388-6658

256 WATERFRONT PROPERTIES

AN UNUSUAL OPPORTUNITY ON MILL BAY WATERFRONT
DUPLEX — WHARFAGE — BEACH
A MOST UNUSUAL OPPORTUNITY FOR ONE (OR TWO) BOATING AND FISHING ENTHUSIASTS. YOU CAN USE THIS PROPERTY AS A YEAR ROUND HOME OR IT WILL PROVIDE EXCELLENT ACCOMMODATION FOR YOU WHENEVER HOLIDAYS OCCUR PLUS GOOD REVENUE; PLUS 14 FT. MOORAGE SPACE FOR EACH UNIT. A UNIQUE SET-UP GIVING THE PURCHASER PART OWNERSHIP IN A LARGE WATERFRONT HOLDING. THE ECONOMICAL LIVING, GORGEOUS VIEWS, AND REVENUE MAKE THIS WORTHWHILE WITHOUT CING IS NO PROBLEM TO A PRICE IS ONLY $30,000. (FINAN-PRIVILEGES—WHEN THE FULL CONSIDERING WATERFRONT GOOD COVENANT.) (SANDY BEACH HOLDINGS—OFF INLET AVE.—ON THE ROAD TO MILL BAY FERRY.) EXCLUSIVE MR. YELLS 382-2101. RES. 383-3039.
HARRY FOSTER LTD.

::: WATERFRONT :::
::: WATERFRONT :::
ARDMORE DRIVE
MAKE AN OFFER
!! DESPERATION SALE !!
Due to circumstances beyond his control the owner of this unique property HAS to SACRIFICE it, and will give serious consideration to ALMOST ANY REASONABLE OFFER. This property is one of the most DESIRABLE WATERFRONT ESTATES ON THE SAANICH PENINSULA. Situated on a sheltered bay with 200-ODD FEET OF WATERFRONT and about 1½ acres of complete privacy. The home PLUS guest cottage are so delightfully different that I cannot do them justice in this ad, but I GUARANTEE that you have never seen anything like this before. There is a mortgage of approximately $74,000 at 9 per cent with a ten-year term on the property now, but it can be paid off anytime without notice or bonus. Inspection is by appointment only. Full price $115,000 but don't let this stop you, an offer of 12 to $15,000 down cash to mortgage might just buy it. TRY IT. Call now. THIS IS A ONCE IN A LIFETIME OPPORTUNITY. John James, 382-3157, res. 383-6949.
WESTERN HOMES LTD.

YELLOW POINT AREA ONE ACRE
We are fortunate in offering for sale and for the first time, waterfront property that just isn't available anymore. From the private road to barred gate, you enter your own Shangri-la.
Tremendous views await you looking out over the Islands, and the sea lanes; and from its own private beach.
FULL PRICE $35,000 WITH TERMS
To view phone RON SEDGER at Newstead Realty Ltd., 382-8117 or 479-3673.
P.S. Oh yes, I forgot to mention that there is an as new 4-bedroom house — automatic oil heat, yes even refrig., television, stove, all cutlery, kitchen suite, etc., etc., that goes along with all this.

YOUR OPPORTUNITY TO ACQUIRE FAST DISAPPEARING WATERFRONT ACREAGE
TWELVE HUNDRED FEET OF SHELTERED OCEAN FRONTAGE. THIRTY ACRES OF BEAUTIFULLY TREED LAND. COMPLETE SECLUSION. JUST THIRTY-FIVE MINUTES FROM THE CITY CENTRE AND WELL PRICED AT $125,000
FOR APPOINTMENTS TO VIEW THIS OUTSTANDING PROPERTY CALL:
S. W. BRIDGES
478-1435 385-3435
P. R. BROWN & SONS LTD.

SUPERIOR WATERFRONT DE LUXE HOME
Spectacular views, beautiful setting. 115' exclusive waterfront with boat ramp. Nicely treed 6-acre lot. Spacious 5-year-old home. 3 bedrooms. This outstanding property is tremendous value at $61,500—terms may be arranged. For appointment to view call:
WALTER CHECK, 658-5687
KELLY NEMETH, 477-4641
OFF., 386-2961, 24 HOURS

LAKE COWICHAN
347 ft. of fine gravel beach, safe for kiddies, facing the sunset, with beautiful view of mountains and lakes. 2½ level acres for future development, on water line and power. This property has a 2-bedroom home on the beach and a cottage which have rented year round. Asking $27,300.
100 ft. of sheltered beach, approx. 2 acres of treed grounds, ready for building a summer cottage or a permanent home. Power available. Asking $9800. Phone JIM HUNT 749-3759.
CANADA PERMANENT TRUST
Duncan, B.C., Phone 748-9105

UP ISLAND
95x240 feet of beautiful waterfront lots. Ideal for your summer cottage or ? Power available and there is water on the island. Located on Mudge Island between Gabriola and Main Island. Pick your lot now while there is a choice and when prices are at their lowest. Priced firm at $6,000, with as low as $1,000 down and $70 per month. For an appointment to view, contact W. Mott at J. H. Whittome and Co. Ltd., Duncan, B.C. Phone 746-6161 evenings 746-4596.

PAT BAY AND CASCADE
Choice waterfront lot. 59 acre, nicely treed, stairs to beach, ideal location.
Phone
ANNE STACEY
University Realty Ltd., 592-4997

FROM OWNER. ARTIST'S DElight or fisherman's dream. Quiet, protected waterfront property. All-weather mooring at private dock. Large, bright living room and dining room, with view on water. Dream kitchen, 2 or 3 bedrooms, family room, basement with excellent storage. Well landscaped. $35,000 firm. Principals only. 479-2010.

PANORAMIC VIEWS
SAANICH INLET
One of the loveliest properties and homes on Brentwood Bay, secluded and well landscaped, private beach and all-year wharf. Modern 3-bedroom, 3 bath home with full basement. Asking $57,500 with very attractive financing. Phone owner at 652-2808 or write P.O. Box 1315, Sidney, B.C.

APPROX. ONE ACRE
Located on Pat Bay Highway near Mt. Newton X Rd. 90-feet waterfront with boathouse. 1½-bedroom cottage plus large barn. Plans for conversion available. Absentee owner has priced low for fast sale — only $23,900. Phone George Howard or George Blackburn at 386-2111.
Montreal Trust Co., 1057 Fort St.

SHAWNIGAN LAKE
Delightful 3-bedroom, year-round home. Safe shallow beach. Excellent pier to float and deeper water. An ideal opportunity for just $24,900.
MAUDE DOBSON
388-4401, 658-5676
Shirley Philps' Homefinders

SALTAIR WATERFRONT HOME
Appealing 3-bedroom home with basement, separate workshop. Spacious living room with fireplace, wall-to-wall carpeting, magnificent view of bay. 90'x300' landscaped lot, with fruit trees and private approach to beach. Appliances and extras included. By owner. Price $29,500. 245-2809.

BEAUTIFUL WATERFRONT LOTS Hornby and Deman Is. $4,000 and up. Terms. Modern Property Developments. 813 Fort St., 382-7522.

256 WATERFRONT PROPERTIES

SHAWNIGAN LAKE
Facing West gets the evening sun. 6 steps from the sun deck to sandy beach. 5 yr. old bungalow has living room with floor to ceiling windows, 2 bedrooms, bathroom, kitchenette, dining area. Old house could be renovated for family accommodation. Just listed at $15,750.
ALSO DON'T FAIL TO SEE THE ONE ON RECREATION ROAD.

Turn off at Underpass, go to end of road past Mountain View Resort. See sign. One of the best equipped summer homes on the lake offering adequate family accommodation planned for indoor, outdoor activity, good swimming and boating facilities, lots of parking, big fireplace in cosy living room, electric kitchen, 3-pce. bathroom. Fully furnished. Immediate possession, terms available. Asking $19,500. Please call Mr. Custance, 386-2461.
Swinerton, Stewart Clark, Ltd.

A SECLUDED PARADISE
Over half acre of waterfront on the loveliest part of the Gorge plus a beautiful modern stucco home of 1,750 sq. ft. Private driveway leads to secluded grounds which are beautifully landscaped but require a minimum of care. Really lovely big living room and dining room look out over the water. Modern built-in kitchen appliances and bar. Three bedrooms, two bathrooms on main floor. Two extra rooms downstairs. Hardwood floors throughout with wall to wall carpeting in living area. Full high basement, attached and separate garages. Small float or dock would permit full boating facilities. Full price is only $44,900 with excellent terms if desired. PHONE GEORGE LEE, P. R. BROWN & SONS LTD., 385-3435 OR 478-1903.

KOPINA SUBDIVISION
WATERFRONT AND SEMI-WATERFRONT LOTS
Located 45 miles north of Nanaimo, large lots, paved roads, water system, hydro. Excellent view lots close to Deep Bay, with year round moorage. Large Country Club-type building with heated swimming pools, lounge, catering kitchen, dance area, wash rooms, etc., for use of lot owners. 1st phase finished, 2nd and 3rd within a year. Priced from $4,950 to $10,950 with 20 per cent down. For brochures write or phone Frank H. McLaughlin, eves. 758-5112 or Jack Coates, eves. 758-7672, Nanaimo Realty Co., Ltd., Box 518, Nanaimo, B.C., 754-2311.

FOUR LOTS ON LAKE COWICHAN well treed and private. Hydro and telephone available. $7,000 each. Good terms. To view, contact Jim Winfrey, 746-6161 or 748-8964.

SIX ACRES WITH LAKE FRONT AND VIEW PROPERTY
Good sub-division possibilities. Municipal water available. Priced to sell at $21,800. To view call Jim Winfrey 746-6161 or 748-8964.
J. H. WHITTOME and Co. Ltd.
88 STATION STREET
DUNCAN, B.C.

GORDON HEAD WATERFRONT
This unusual secluded 1.5 acres with over 350 feet of waterfront is a rare commodity on today's land market. To view this spectacular property call MRS. SOMMER, 383-6158 or BOB GIBSON, 658-5153. J. A. Henderson Realty Ltd.

VIEW SEAFRONT
Immaculate 5-room home. Lots of steps to fine seaview. Electric heating, fridge, stove, drapes and some furnishings. Move in tomorrow. Offers wanted on full price $39,500. MR. HAMILTON 386-3231.
BLOCK BROS. REALTY

DOLPHIN BEACH ESTATES
MAGNIFICENT WATERFRONT AND VIEW LOTS
DOLPHIN AGENCIES LTD.
P.O. BOX 399, PARKSVILLE
PHONE 248-6156

5 ACRES, YEAR-ROUND shelter, commercial zoned, with house, workshop, etc. Suited for anything, for reasonable offer. 652-1580.

FOR SALE BY OWNER
3-bedroom home, barns, outbuildings and greenhouse. Over 4½ acres. Just 20 minutes from town. Please phone 478-3306.

CHOICE WATERFRONT LOTS 4 and 5 on Thornett Road. Turn off East Sooke Road at Eliza Point Road. Terms 477-3774 after 10 a.m.

LANGFORD LAKEFRONT. SWIMming, fishing, boating. New 4-bedroom home. Many features. Large secluded lot. $29,900. Terms. 478-4688.

260 CONDOMINIUMS FOR SALE

WATERFRONT
De luxe Apartment Suite
This suite is located in one of Victoria's few truly Co-operative Apartment Blocks and contains approx. 1,700 square feet of living space in Victoria's prestige living area. This suite is a front corner one on the second floor and faces directly onto the ocean. No one can build in front of you! Sliding doors from front living room open onto a spacious balcony affording you an unsurpassed view of the Oak Bay Waterfront, the Olympic Mountains, Mount Baker and the Strait of Juan de Fuca. Overlooking the ocean, this suite offers spacious living room, dinette, kitchen, nice sized den, two large bedrooms, two full bathrooms, large storage room, one large walk-in closet, many closets. Maintenance cost of $100 per month includes taxes, insurance, cablevision, laundry, window washing, pressurized halls to control odors, private carport, caretaker, heat and water, landscaping, etc.
OWNER LEAVING CITY
PRICE $50,000
A REAL HOME
VIEW BY APPOINTMENT ONLY
1270 BEACH DRIVE
Phone 383-2553

STRATA TITLE TOWN HOUSE OR DUPLEX
Brand new deluxe homes, offering much more than comparable priced properties. 19x16 ft. living room with fireplace, separate 13x12 dining room. Three bedrooms, two with ensuite bathrooms and walk-in dressing rooms. 20x18 ft. finished recreation room at ground level. Crestwood kitchen with new colored appliances. Wall-to-wall carpet throughout. Location — excellent — on a no-through road close to University of Victoria.
Price $38,000 each
Exclusive with
ROBERT MIKITKA
386-7521 Anytime
BOORMAN INVESTMENT CO., LTD.
1111 Government St.

OAK BAY
COMPLETE LUXURY WATERFRONT SUITE
Large two-bedroom suite completely and luxuriously carpeted throughout on the top floor of one of Oak Bay's most desirable buildings. Living room 30x15. Master bedroom 18x12. Kitchen with oversize appliances, garburetor and indirect lighting. It must be stressed that this apartment is unique having been decorated and furbished in impeccable taste completely regardless of cost and will appeal mainly to the prospective owner demanding only the best. Price $47,500. For appointment to view, call JACK MEARS, 385-7707 anytime.
Mears, Whyte and Gower Ltd.

OAK BAY, OCEAN-SIDE spacious one-bedroom buy-in apartment for sale or trade. Immaculate condition. Clear title. Would consider suitable 2, 3-bedroom house in same general area or other good neighbourhood. Private party, 382-2424.

265 HOUSES WANTED TO BUY

QUADRA-LAKEHILL
Urgently require 2 or 3 bedroom home with basement up to $30,000. Prefer Union Road-Reynolds area. Please call Herb Hodgson, 382-2101, res. 382-3835. Harry Foster Ltd.

Guaranteed: If your property is under $15,000 and can be fixed up for resale my client will buy it for cash to you. Any area.
BEN GREIG 386-3231—479-4253
BLOCK BROS. REALTY

I WILL BUY YOUR 2 OR 3 BEDroom home immediately for cash if it's suitable for rental purposes. For fast action call my agent J. ROGERS at BLOCK BROS. REALTY anytime. 386-3231.

URGENTLY NEEDED FOR CASH CLIENT — Two or three-bedroom home, close to transportation, up to $25,000. Mrs. Johnston or Mrs. Wallace, 385-8794 anytime. Clarke and Wallace Realty.

265 HOUSES WANTED TO BUY

WANTED
Do you own a home (3 bedrooms) in the area between Gordon Head Road and Tyndall Avenue? If you have been considering selling, I have a purchaser with a good down payment wanting your home. Please call me as soon as possible.
MRS. TOVE BARLOW, 386-7521 anytime.
BOORMAN INVESTMENT CO., LTD.
1111 Government St.

LANGFORD
My client must have small 3-bdrm home by Sept. 15. Price to $22,500 or will trade home in Vancouver. DON LAYMAN 386-3231 or 385-0297.
BLOCK BROS. REALTY

PRIVATE PARTY WANTS HOME for around $8,000 cash, full price. 383-4187.

268 LISTINGS WANTED

UNBELIEVABLE BUT TRUE!!
Yes, we've sold most of our listings, and need yours! We guarantee prompt attention. Just call and we will visit you and advise you of present market value without obligation. You can be sure of an energetic sales program by calling LEW DALLIMORE or DON HANNAH at 386-7737 anytime.
TUFFREY AND MILLS LTD.

I HAVE CLIENTS FOR HOMES, and homes with acreage. Do you want to list or trade. Call KELLY DICKSON, 386-1361, anytime. Canada Permanent.

LISTINGS WANTED IN
Langford, Colwood, Metchosin Area
REX HUGHES AGENCIES LTD.
478-1729

270 EXCHANGE REAL ESTATE

$1.00 PLUS
A home or revenue property could get you a Lake Cowichan residential motel plus a service station plus a three-bedroom home plus 1.08 acres plus a large 20x60 swimming pool. For details contact IRA FREEDMAN of Mayfair Realty, 386-2955 or 392-0511.

SIXTEEN ACRES For Revenue Property
Sixteen beautiful acres of south Saanich land, ten miles from Victoria centre. Value 44,000 dollars. Equity $20,000. Balance at 8½%. Dial Cliff Stretch 388-4271, 592-3989. J. H. Whittome and Co. Ltd.

5 ACRES, WOODED, CLEAR title. Wallace Drive. Valued $15,000. Exchange, small house in town. Victoria Press, Box 264.

WILL TAKE TRADE ON 2 ACRE treed property. Sooke Rd. 478-1975.

TRADE $3500 EQUITY IN HOUSE for boat. 652-2556, 384-5157.

271 LOTS FOR SALE

ARIZONA CLOSE-OUT
Sale by owner. 1¼ acre lots near Lake Mead. Were $1,495, now $995 each. $20 down and $20 a month. Free information. Box 3565, Scottsdale, Ariz. 85257.

CHESTERMAN BEACH — LONG Beach area. ½ acre, 100 ft. sea frontage, homesite cleared and gravelled. Faces south. Level. $12,800 terms. Call R. Cox, 385-2481.
Swinerton, Stewart Clark, Ltd.

CORDOVA BAY
Panoramic sea view, almost ½ acre. Excellent building site. Only $11,500. R. L. Bergstrom, 382-8554. Marlin Agencies Ltd. 386-6365.

SECLUDED-TREED
.9 of an acre close to sea. Perc. tested — good residential area. $8,500. 384-8001. BRUCE McILROY, Broadview Properties Ltd.

CENTRAL SAANICH
98x146 high view lot. Nice location. Call Terry Fortune "THE LOT MAN", at REALCARE ESTATES LTD., 1005 Cook St., Tel 386-7733.

APARTMENT SITE
75,000 sq. ft. in excellent location, near Empress Hotel. Sell, lease or trade on newer apartment building. 592-2938.

EBONY TERRACE OFF ARBUTUS. Large serviced lot in small top subdivision. $10,500. 477-4227. Hendriks Construction.

APPROXIMATELY ½ ACRE LOT. Brentwood Bay, partial sea view, $4,500. 652-2585.

DUPLEX SIZE LOT IN QUADRA-Tattersal area. 384-4581.

271 LOTS FOR SALE

METCHOSIN
SEA VIEW
Extra large, gently sloping, perc. tested, building lot, offered now at only $7,700. On city water, power, telephone and paved road. Near Metchosin Golf Course. View of Olympics. Call PAT DOERKSEN, 478-3432 or 386-1361.

FULLY SERVICED
Close in 50'110' in sound residential district, offers to $7,750. DICK ACHURCH, 384-9436 or 386-1361.
Canada Permanent

ALMOST ½ ACRE—$7 900
Sweeping views over a fertile valley. Lot that is all cleared of bush and ready for building. Perc. Tested. Water and power at the door. In an area of fast developing newer homes, this offers excellent value.
JOHN BUNYAN
Bus. 388-4271 Res. 477-4513
J. H. Whittome & Co., Ltd.

VIEW ROYAL
Building lots for sale LYNWOOD PARK. Some duplex and V.L.A. Try your down payment. Take Trans-Canada Highway turn right on Highland Rd. beyond Thetis Overpass. OPEN TO OFFERS. Priced from $5,500.
MRS. ELLIOTT
385-2481 or 592-9250
Swinerton, Stewart Clark, Ltd.

CITY WATER
74'x120'—$4500 cash
A. Klenman, 592-1121

½ — 1 and 2 ACRES
Discover Willis Point
Lots from $4000 with $500 down. All original trees and some with view. A. Klenman, 592-1121.
John Bishop, Royal Oak Properties 479-1167 (24 hrs.)

RARE OPPORTUNITY
Price reduction at Swartz Bay Half-Acre Waterfront and View Lots Blacktop Rds., City Water, Power. Own Financing Service. Easy Terms For Prospectus, Plans and Prices
CALL 386-1616
The Subdivider: Salem Sea Sites Ltd. Daily before 8 a.m. and after 6 p.m.

COLWOOD
High View treed lot. Approx. 1.3 acres. City water available. Only $5,500.

MILDRED STAPELLS, 388-4271
J. H. Whittome and Co. Ltd.

ESQUIMALT
50x120 Residential lot on quiet residential street, fully serviced and close to schools, shopping and transportation. $7300.
388-7321 JOHN D. BOSDET 479-3916
BOORMAN INVESTMENT CO., LTD.
1111 Government St.

3 LARGE SECLUDED TREED LOTS — CLOSE IN — ON PIPED WATER — APPROVED FOR BUILDING, OR CERTAIN MOBILE HOMES $5500, $6000 AND $6500 (FOR .8 ACRE).
NORA LINDSAY — W. J. LINDSAY, LTD., 385-9781 or 658-5040.

SEWERED, SERVICED AND CITY WATER. EXCELLENT building lot (13,000 sq. ft.) on SAANICH PENINSULA. Ready to build with approved building plan. 1 block from beach, quiet cul-de-sac. $8,800. A. R. FOSTER, off: 382-7276, res: 656-2852.
Town and Country Realty Ltd.

LOT — $5,500
$35.00 DOWN — $35.00 PER MO.
Fine view of Florence Lake. OK mobile home. Call Bert Needs, 382-2157, res. 388-6367. Western Homes Ltd.

SAVARY ISLAND — 2 CHOICE waterview lots approx. 30x300 ft. each. 500 ft. to beach access. $2,250 each on good terms. Call Mrs. Hartt, 385-3435 anytime. P. R. Brown & Sons Ltd.

SACRIFICE SALE — VERY beautiful lot in Duncan. $6500 full price. $700 cash or trade boat, piano, freezer or what have you. Balance at $60 per month. Phone Duncan 748-8884.

60x190' LOT ON SHAW ROAD (Florence Lake). Septic tank and water line in for mobile home, $4500 cash. 479-6127 after 6.

80'X142' SEA VIEW LOT. DEAD-end paved street. Walk across to Witty's Lagoon. $9,100. 656-4380.

¾ ACRE LOT. SALT SPRING Island. New subdivision good view. $4800. Victoria Press Box 271.

65'X100' CORNER, SIDNEY. ALL improvements. Reasonable offer. 382-0541, 656-4634.

2 ACRE TREED COUNTRY LOTS, some $100 down, on hydro. Close in on Sooke Rd. 478-1973.

271 LOTS FOR SALE

CITY VIEW LOTS
Fantastic all around view, opp. golf course, 2 lots 76 ft. frontage each. House plans included. $9,500 and $9,900 with $3,000 down, balance on easy terms. JEFF CHALK 386-3231 or 477-8274.

WATERVIEW WITH ACCESS
Beautiful building site approx. ¾ acre sloping to water. Fruit trees, good soil, perc tested. Municipal water. Sooke area. A steal at $6,900. R. MATTHEWS 386-3231 or 479-7269.

BLOCK BROS. REALTY

CENTRAL SAANICH
A—1.5 Acres cleared level view land on piped water, can be subdivided. Asking $18,000 — Easy terms.
B—2.5 Acres sloping, partly treed land, beautiful views. Price $16,000 — Terms.
C—¾ Acre treed parklike lot, country views, piped water, perc. tested, ready to build on. Price $8,200 — Terms.
385-3435 AL VICKERS 652-2266
P. R. Brown and Sons Ltd.

BEAUTIFUL TREED FULLY serviced building lots in Sidney which meet N.H.A. standards.
CALL DAVE TAYLOR
OR BILL SIDHU
RITHET AGENCIES LTD.
382-4251

COLWOOD
2-acre treed lots, some with sea or lake view. Exclusive area of new homes. Easy terms. $6,500 and $7,500.
MRS. McKEAGE, 479-3968
Island Pacific Realty, 388-6231

2 ACRES SECLUDED LOTS
$6500 — $7200
Easy Terms Arranged
477-1419

273 PROPERTY FOR SALE

HORSEMEN, ATTENTION
5-acre farm, central Saanich, $37,500. Cleared, well drained land, on water line and proposed sewer area, very secluded and suitable for horses or other livestock, 6-year-old cathedral entrance, VLA built house with 4-bdrm., two 4-pce. baths, fully modern 2-car carport, good outbuildings on concrete, fruit trees, fenced. For details call
384-4962 D. L. Macdonell 386-5555
B.C. Land

1. V.L.A. PROPERTIES
I have several good open properties, half acre to 3 acres. Qualified for VLA. Price $3,500 to $4,500 per acre. Some good homes on half acre to 1 acre, ranging from $16,000 to $29,500 with and without basement. They qualify.

2. 6.6 acres, $15,000 ALBERT HEAD on Duke Rd., well drained, treed acreage. 560' frontage, dividable into three 2-acre lots, some merchantable timber. A bargain.
384-4962 D. L. Macdonell 386-5555
B.C. LAND

METCHOSIN
Approximately 10 acres, 1600 foot road frontage, good subdivision holding property, $20,000. Excellent terms or good discount for cash.
AND
Owner must sell, Metchosin area, 44 acres. Sea view, treed, public access and plenty of road frontage, $1,800 to $2,200 per acre. All offers considered. "OWNER LEAVING TOWN AND WOULD CONSIDER SELLING LARGE DE LUXE MOBILE HOME IN CONJUNCTION WITH THE PROPERTY. For further details please call DON HANNAH or LEW DALLIMORE at 386-7737.
TUFFREY AND MILLS LTD.

CHURCH FOR SALE
One of Victoria's historic churches is for sale. Building is basically in 3 parts, including a large cement block church hall and gymnasium. This building has a gym floor 30'x63', lined for badminton, plus large communal kitchen 11'x21', plus meeting room 21'x25', plus pastor's office and reception hall. The main sanctuary seats just over 300 plus large choir area. There is a separate choir practise room. All building is completely rewired with adequate heating. Land area is approximately 120'x120'. Asking $39,000. Courtesy to all agents. F. Willis, 388-4271. J. H. Whittome and Co. Ltd.

N. SAANICH ACREAGE
ARDMORE — ⅝ ac. treed seclusion $6,500
DEEP COVE — 2 acre treed for a hermit or sunbathing $7,950
DEEP COVE — 110x120, excellent seaview, marina close $8,000
SIDNEY — 1⅝ acres, trees, sewers, water, bus line $11,500
SIDNEY — 2 1-3 acres on highway and sec. rd. Ideal, shrubbery, trailer court, etc. $23,000
ARDMORE — 6 acres best in North Saanich, cleared, treed, view. $19,500
656-4000 K. DROST 656-2427
SAANICH PENINSULA PROPERTIES LTD.
SIDNEY

JAGUAR INVESTMENTS LTD.
3995 Quadra St. 479-6321

CRAIGFLOWER No. 83
½-acre apt. zoned level lot. Revenue $185 mo. and all utilities. 5 BR. home. $36,000

CRAIGFLOWER No. 840
6 suites — gross $940 mo. plus Hydro. Combined apt. zoned; 65,725 sq. ft.; road access front and back. Financing for development. Good value. $130,000

GERRY CONNOR
Res. 477-8280 Bus. 479-6321

SAANICH PENINSULA
CENTRAL SAANICH — High on a bluff with fabulous valley views. Area of new homes. .464 ac., piped water. $6,250.
ARDMORE — Only 1 blk. to golf course, with easy access to lovely beach, this 1.23-acre parcel has attractive seaview. $9,500.
WATERFRONT — In Central Saanich with high panoramic view, over ½ acre, on piped water. $21,500 cash.
WATERFRONT — On Turgoose Point, de luxe lot with 240 ft. waterfront, exclusive neighborhood. $35,000.
656-1154 MR. ELWELL 477-3988
Gordon Hulme, Ltd., Sidney

BEAUTIFUL SEAVIEW
ONE FULL ACRE
Only 20 minutes from town, cleared, fenced, fruit trees, black soil, city water (manhole already in), has been perc. tested, power, small cement barn for a horse or two, small workshop, etc.
How's that! Full price $9,500. Terms may be arranged. To view phone RON SEDGER at Newstead Realty, 382-8117 or 479-3673 anytime.

CHOICE ACREAGE METCHOSIN DISTRICT
2 acres cleared with some seaview, on water and power. H. Mitchell, 479-4818. R. Douglas Agencies, 386-8401.

TREMENDOUS VIEW
Overlooking Gulf Islands. Excellent building lot, .4 acre. Asking price $8,900, terms. Call TED SMYTH, 477-5617 or 386-1361, Canada Permanent.

STRATEGICALLY LOCATED
Block of cleared, beautiful, parklike land, 40 acres adjacent Pat Bay Highway, 9 miles Victoria. $5,500 per acre. Private. 652-1166.

5 ACRES OF PRIVATE PARK-like seclusion, 700 ft. off Old West Rd. Good water supply. 20 Min. to town. 652-1700, 6-8 p.m.

TWO 1-ACRE LOTS, $3,900-$4,000, 7-mile circle, good home sites, perc tested, low taxes, Highland district on Woodridge. 384-1348.

VIEW PROPERTY, CORDOVA Bay ridge. Approximately half acre. 383-9004.

274 PROPERTY WANTED

LAND WANTED
Around 25 or 30 acres of undeveloped waterfront or view property in the Saanich Peninsula. Please call:
SYL SHUMKA, 386-2961.
National Trust Co. Hillside Shopping Centre.

WANTED
Reasonably priced lots, acreage, or apartment property. Kasapi Construction Co. Ltd., 386-6191

Vickery and Sons Ltd.
LOTS OR ACREAGE IN ANY AREA
592-6149 592-6622

BUILDING LOT. CASH. NO Agents. Victoria Press, Box 243 or 386-3441, ext. 40.

IF YOUR AD WAS RUNNING TODAY
Your vacancy would probably be filled.
Phone 386-2121

280 ACREAGE FOR SALE AND WANTED

10 ACRES
Part fronting on Pat Bay Highway. This is prime land with attractively treed ridge suitable for valley view building site. Plentiful water for irrigation. Greater part of this land is under cultivation and possession cannot be given until crops harvested, however, if you wish, you as new owner could continue the land rental arrangement. An excellent holding property, an attractive investment. Firm terms are half cash, balance payment negotiable. Full price of $38,000. Sorry, no "drive-bys". Property shown only to principals in person. Exclusive with JOHN RUSSELL, 386-2955 or evenings 592-3248. Mayfair Realty.

5.69 ACRES
Situated near the border of the airport, this treed parcel would make an excellent investment. On paved road, good terms, $18,800.

10.5 ACRES
Located on Clayton Road in North Saanich, this thickly wooded parcel is close to shops and school in Deep Cove. Terms, $32,500.

Mr. Elwell
656-1154 477-3988
GORDON HULME LTD. SIDNEY

CENTRAL SAANICH
A—10 acres, high view land, partly treed, drilled well. Price $32,000 — Terms.
B—11.78 acres of beautifully treed land, piped water, good drainage. Price $32,000 — Terms.
C—9.78 acres, partly treed, holding land, subdivision potential soon. Price $50,000 — Terms.
Al Vickers 385-3435 Keith Vickers 652-2266 388-7476
P. R. Brown and Sons Ltd.

45 ACRES WITH 1300 FT. FRONTage on Pat Bay Highway and Secondary Road — $4,000 per acre. 10.75 acres on West Saanich Road — $3,000 per acre.
6.4 Acres on West Saanich Road — $3,200 per acre.
BILL SIDHU, 382-4251
DAVE TAYLOR, 382-4251
RITHET AGENCIES LIMITED

2.5 ACRES Approx. West Saanich. Fine Meadowland. Perc tested. Quiet spot. Ideal for home site. Terms at $14,500.
HALF ACRE Approx. Views of Saanich Inlet. Willis Point. Perc. tested. Reduced price at $3,200.
McCANDLESS REALTY
830 Fort St. 383-6111
Eve's 384-4855

FRESH AIR AND PRIVACY
on 3-acre and 5-acre lots in Metchosin area. Reasonable down payment and good terms available. Priced at $7,300 and $10,500. To view call 388-6231.
LAURIN RESTALL MAE IVINGS
Island Pacific Realty

2 LOVELY MEADOW ACRES, ideal for horses or gardening, with rocky treed entrance to meadow. On city water and power. Country living only 20 minutes from town. 4278 Happy Valley Rd., Metchosin. $12,000 on terms, or $10,000 cash. To contact owner phone 382-9683.

ACREAGE WANTED NORTH Saanich-Sidney, 10 to 20 acres, level, treed access, water, power, close to main routes to Victoria. John, 28004 S.E. 159th Place, Issaquah, Washington.

2 ACRES SECLUDED LOTS
$6500 — $7200
Easy Terms Arranged
477-1419

6.86 ACRES — TREED
Lovely land with good building sites, adjacent to Logan Park. Asking $16,900 with easy financing. Inside 6-mile circle. F. Willis, 388-4271. J. H. Whittome and Co. Ltd.

2 ACRES
Sea view. Private beach access. EXCLUSIVE WITH GRANT MacFARLANE, ISLAND HOMES LTD. 386-7545.

ACREAGE, SMALL OR LARGE, SUBDIVIDABLE LAND, WANTED FOR CLIENTS AND OURSELVES. SUNSET REALTY AND DEVELOPMENTS LTD. 478-1974.

ACREAGE FOR SALE
Large or small, with or without home. Building lots, etc. Call GEORGE CHAN, the specialist in Land. 386-2955. Mayfair Realty Ltd.

4 ACRES, MOUNTAIN TOP WITH driveway already in. 50 mile views of valley, sea, etc. Close to main Sooke Rd. $14,000, terms. 478-1973.

7 ACRES WITH LARGE LOG house. Good well, 5 miles from Shawnigan Lake Post Office on Renfrew Hwy. $9,000. 382-8382.

WILL PAY UP TO $5,000 CASH for approximately 2 acres, within 16 mi. circle. 386-8246.

285 UP-ISLAND PROPERTIES

SECLUDED OCEANVIEW
This 1550 sq. ft. impeccably maintained home on 1.5 acres near Chemainus. Just 80 yards from clean sandy beach. Has remarkable view of the Straits and Gulf Islands from living room, dining room, kitchen and master bedroom. One mile from golf course, schools, shopping. Guest cottage — large apple orchards. Outstanding value at $37,000 with flexible terms.
JOHN BOVEY 384-8126 JOHN BELL
Pemberton, Holmes Ltd.

SANDY WATERFRONT LOTS
ON DEEP BAY SPIT
½ hr. north of Qualicum. Good fishing, swimming and boating — Marina close, priced from $9,300 to $9,900 — Good terms.
SALT SPRING ISLAND — Waterfront 1½ acres.
MILDRED STAPELLS — 388-4271
J. H. Whittome and Co. Ltd.
706 Fort St., Victoria, B.C.

NANAIMO RETIREMENT
2-bedroom stucco bungalow. Full basement — rec. rm. sundeck, garage, carport. Excellent cor. lot. Drive by 525 Towsite Rd. Do not disturb tenants. $16,500. Terms. R. L. Bergstrom, 386-6365 or 382-8554. Marlin Agencies Ltd., 609 Broughton St., Victoria, B.C.

LOTS — DUNCAN
BLOCK OF TEN lots near Island Highway at Duncan. Buy now while prices are low. Asking $10,250. Phone John Bishop or Don Anderson, 479-1667, (24 hrs.). J. B. Royal Oak Properties Ltd.

4 ACRES VIEW PROPERTY, overlooking Georgia Straits, $16,000. Phone 733-5386, Nanaimo or write T. Jones, c/o Suite 1, 410 Stewart Ave., Nanaimo, B.C.

3 ACRES, TWO MILES NORTH Duncan. 240 ft. highway frontage. Zoned light industry. Phone Duncan 748-8408.

290 FARMS FOR SALE AND WANTED

TELEGRAPH ROAD
COBBLE HILL
Here is a 33-acre farm, of which 15 is under cultivation, the balance is open bush pasture. This soil is classified as Fairbridge loam, free from stones and rocks, six is fenced and cross fenced. Every square foot of this ground is usable. There is ½ mile of paved road frontage. Barn is new and complete with 8 box stalls, presently used for horse raising. There is also a one-year-old home, which features 4 bedrooms, living room with fireplace, dining area, modern kitchen, 1½ bathrooms and A-O heating. The water supply is from a drilled well. For further information contact Walt Hearn 743-3525. Res. 743-2479.

MALAHAT REALTY LTD.
R.R. 1, COBBLE HILL
(No Sunday calls Please)

GENTLEMAN'S ESTATE A RURAL BEAUTY
15 acres of parklike land of pasture and shade trees with a spring-fed water pond.
3 large buildings, 2 most suitable for livestock, the ideal for tack shop and repair room.
Included is a quality built 3-bedroom home with a full high basement, on a nicely landscaped yard of lawns and shrubs.
Asking $72,500 — Terms
385-3435 Al Vickers 652-2266
P. R. Brown and Sons Ltd.

FARM ACREAGE
Sixty acres excellent Saanich property fenced with creek and water rights at $2,000 per acre, terms. Additional five acres also available with newer home and barns. MR. HAMILTON 386-3231.
BLOCK BROS. REALTY

SEE "HORSE LOVERS ARISE" under Country Property Column.
Pemberton, Holmes Ltd.

THE FLARE OF FALL FASHION!

PRINTED PATTERN
M295 SIZES 8-16

It's the soft, long, lean look — and the flip and flare of the skirt that makes this design by Alice Schweitzer so exciting. For day, she gives you the version on the left with contrasting underpanel at the skirt front. At the right, a version to take the spotlight with longer skirt and a split front. Both versions are in our Printed Pattern M295. Choose double knits, crepe, flannel or sheer wool.

Printed Pattern M295 is available in new Misses' Sizes 8, 10, 12, 14, 16. Size 12 (bust 34) requires 2¼ yards 35-inch fabric, ⅝ yard 35-inch contrast.

Send ONE DOLLAR for Printed Pattern M295 to The Daily Colonist, Pattern Department, 60 Front St. West, Toronto, Ont. Please print plainly your name, address with style number and size.

We launch a new fashion decade — New 1970 Couture pattern book has the most exciting collection of designer dresses, costumes, separates, pants outfits for day, evening. Plus 50c coupon — apply to any $1 pattern in Book. Send 50c.

Instant fashion book! Learn to stretch, accessorize, revitalize your wardrobe. Choose right lines to minimize flaws, avoid mistakes, 128 pages, hundreds of pictures. $1.00.

Instant sewing book helps you to wear tomorrow what you start sewing today. 500 illustrations. Only $1.00.

GALIANO ISLAND

40' waterfront lot, irregular shape, over 1½ acres, $10,000.
Secluded lot for weekend hideaway, $4,000.
160 acres, view subdivision potential, $70,000.
Phone Elizabeth Kolosoff, 539-2808 (Galiano) or Ektema Realty Ltd., 1802 Cook St., Vic. 383-7115.

S. PENDER

175' of waterfront on sheltered cove. There is 1.16 acres of secluded, treed property. There is also a new foundation on the property. Phone for complete details:
3e5-7721 RICK KINNIS 479-1836
GARDNER REALTY LTD.
899 FORT ST.

WANTED SMALL ACREAGE, Gulf Islands, no buildings, principals only. 477-3668.

IN THE SUPREME COURT OF BRITISH COLUMBIA
IN PROBATE:
In the Matter of the Estate of OLGA FERNIE BALL, Deceased.
NOTICE TO CREDITORS
NOTICE IS HEREBY GIVEN that the creditors and others having claims against the estate of the above deceased, are hereby required to send them to the undersigned, Robert L. Monaghan, Solicitor for the Executor of the Will of the above-named deceased, at Suite 219, 1207 Douglas Street, Victoria, B.C., before the 30th day of September, A.D. 1970, after which date the said Executor will distribute the estate amongst the parties entitled thereto, having regard only to the claims of which he then has notice.
DATED at Victoria, B.C., this 21st day of August, A.D. 1970.
ROBERT L. MONAGHAN,
Solicitor for
HARRY A. L. FANTHORPE,
Executor of the Will of
Olga Fernie Ball, Deceased.

IN THE SUPREME COURT OF BRITISH COLUMBIA
IN PROBATE:
In the Matter of the Estate of CARL WEISELBERGER (also known as Carl Weiselberger, Karl Weiselberger and Karl Weisselberger), Deceased.
NOTICE TO CREDITORS
NOTICE IS HEREBY GIVEN that the creditors and others having claims against the estate of the above deceased, are hereby required to send them to the undersigned, Robert L. Monaghan, Executor of the Will of the above-named deceased, at Suite 219, 1207 Douglas Street, Victoria, B.C., before the 30th day of September, A.D. 1970, after which date the said Executor will distribute the estate amongst the parties entitled thereto, having regard only to the claims of which he then has notice.
DATED at Victoria, B.C., this 21st day of August, A.D. 1970.
ROBERT L. MONAGHAN,
Executor of the Will of the above-named deceased.

NOTICE TO CONTRACTORS
M Suite Reinforced Masonry Senior Citizen's Apartment in Port Alberni, B.C.
Selected tenders will close at 4:00 P.M. on Tuesday, September 22nd, 1970, at the office of the Architects, Roberts and Waterfield, 211 Argyle Street, Port Alberni, B.C. Phone number is 724-1622 between 10:00 A.M. and 3:00 P.M.
General and Subtrade Contractors who wish to be considered for selection please contact the Architects.
Plans will be on view at Amalgamated Construction Association offices in Victoria and Vancouver, and Builders Exchanges at Nanaimo and Port Alberni.

NOTICE TO CREDITORS
In the matter of the Estate of HELEN SIMPSON WELLER, late of 840 Pemberton Road, in the City of Victoria, in the Province of British Columbia, deceased.
Creditors and others having claims against the above Estate are required to send full particulars of such claims to Canada Permanent Trust Company, P.O. Box 1282, Victoria, B.C., on or before the 12th day of October, 1970, after which date the estate's assets will be distributed, having regard only to claims of which the executors shall have received notice.
Dated at Victoria, British Columbia this 20th day of August, 1970.
Canada Permanent Trust Company,
P.O. Box 1282,
Victoria, B.C.
Executors.
By their Solicitors:
Cameron & Cameron,
311 Royal Trust Building,
Victoria, B.C.

NOTICE TO CREDITORS
In the Matter of the Estate of MARY FRANCES LOUISE McINTOSH, late of 1637 Lyall Street, Victoria, British Columbia, Deceased.
NOTICE IS HEREBY GIVEN that creditors and others having claims against the estate of the above-named deceased are hereby required to send them to the undersigned Executor at 630 View Street, Victoria, B.C., before the 2nd day of October, 1970, after which date the Executor will distribute the said estate amongst the persons entitled thereto, having regard only to the claims of which it shall then have received notice.
THE CANADA TRUST COMPANY,
Executor,
by Crease & Company,
its solicitors.

SUMMER WATER RESTRICTIONS
INTERIM REVISION
In all areas supplied by the Greater Victoria Water District, which are, The City of Victoria, Municipalities of Esquimalt, Oak Bay, Saanich and the Unincorporated areas of View Royal, Colwood, Langford, Metchosin and Sooke Hr., an interim revision of water restrictions is now in effect:
UNTIL SEPT. 5th, PLEASE OBSERVE THE FOLLOWING: Even numbered residences only water ANYTIME on even numbered days. Odd numbered residences only water ANYTIME on odd numbered days.
On Sept. 5th, all restrictions are cancelled.
The Water District would like to thank all residents in the area for their co-operation during July-August.
GREATER VICTORIA WATER DISTRICT
478 Island Highway

BRITISH COLUMBIA HOUSING MANAGEMENT COMISSION
NOTICE TO CONTRACTORS
SEALED TENDERS entitled "Project No. MC/SC70 — Proposals for Condominium Housing for Senior Citizens (Greater Victoria Area)" will be received by the Chairman, British Columbia Management Commission, Victoria, British Columbia, up to 2:00 p.m. Victoria city time, on Friday, October 9, 1970.
Specifications and tender documents may be obtained by bona-fide Developers or Contractors on and after August 31, 1970 from the office of the Secretary of the Commission, Room 206, 820 Pandora Avenue, Victoria, B.C.
Documents may be viewed at the above and at the business office of the Commission, 914 East Hastings Street, Vancouver, B.C.
J. E. Brown,
Chairman,
British Columbia Housing Management Commission,
Parliament Buildings,
Victoria, B.C.
August, 1970.

NOTICE TO CONTRACTORS
SEALED TENDERS will be received by the undersigned for the construction of: **SMOKE & FIRE PROTECTION RENOVATIONS TO ROYAL OAK JUNIOR SECONDARY SCHOOL AND ROYAL OAK ELEMENTARY SCHOOL.**
Drawings, specifications, forms of tender and detailed instructions to bidders are available to General Contractors at the office of Sager & Marshall Architects, 10 Bastion Square, Victoria, B.C. on or after 8:30 a.m. Monday, August 31, 1970. Tenders must be good for sixty (60) days. Tenders must be accompanied by a bid bond in the form prescribed, which binds the tenderer and the surety in the amount of One Thousand Dollars ($1,000.00), at the time of tendering. A performance bond in the form prescribed must be provided by the successful tenderer prior to the award of the contract. Certified cheques will not be accepted.
The lowest or any tender not necessarily accepted.
Drawings and Specifications may be viewed at the following locations:
Amalgamated Construction Association
Vancouver, B.C.
Amalgamated Construction Association
Victoria, B.C.
Tenders must be made out on the forms supplied by the Architect, addressed to the undersigned, and delivered to the offices of the Board not later than 4:00 p.m. Tuesday, September 15, 1970.
Mr. A. G. Blair,
Secretary-treasurer,
Board of School Trustees,
School District No. 63 (Saanich)
9751 3rd Street,
Sidney, B.C.

Metal Posts Worry Some Residents

Hornby Lodge Owner Launches Campaign Against Beach Camps

COURTENAY—A lodge owner has declared war on hippies who might be tempted to camp at Tribune Bay, Hornby Island.

Keith Stonehouse, who operates Hornby Island lodge, has launched his campaign by embedding steel posts, about 100 feet apart, into the sand and his action has sparked considerable opposition from some island residents.

They fear that if the posts remain, and a fence is constructed, the use of the beaches by the public may be curtailed.

However Stonehouse disagrees. He said in an interview Saturday that his action was designed to stop people from camping on the beaches.

He said he had erected the posts for one reason only—"to keep people from living on the beach and camping overnight.

Stonehouse pointed out that they were not intended to interfere with daytime visitors—people who cross from Vancouver Island for the day or who visit Hornby Island in their own boats.

"They will be most welcome," he said.

He said that hippies were building shacks along the beach and that was what he wanted to prevent.

He said they were using logs and half-logs, covering them with sheeting "so it looks a pretty permanent thing at the moment.

Hornby Island was the centre of another dispute earlier this year when some islanders claimed that the hippies were staging a takeover while other residents disagreed.

Stonehouse maintains that his original land title allows him to claim a 13-foot six-inch high tide mark but the Courtenay office of the Provincial lands department says that the true property line could only be established through a survey.

An office official said that islanders who had contacted Courtenay to oppose Stonehouse's action should write letters of complaint to Walter Redel, lands director in Victoria.

A spokesman for the lodge said last week that the fence posts were still not as far down as they might be if the tide mark was used.

He claimed that beach campers were using drugs and lighting fires during the forest fire season.

One islander, who asked not to be identified for personal reasons, said he had written to Redel pointing out that the beach was a public reserve.

He said that the metal stakes appeared to be about 13 foot below the high water mark, that they could cause a danger to children and they would stop the public from using the area.

He did not think there was any evidence that drugs were being used but added that, if they were, it would be a matter for the RCMP—not "use of emotional conclusions."

Nootka Carver Prefers Cedar

Photostory
By LYNNE WALLER

NANAIMO — A recent visitor to Nanaimo was Nootka carver John Jacobson of Ahousat, near Tofino.

Comparing himself with Indian artist such as Henry Hunt and Jimmie John, he says he is a newcomer to the field, having been a carver for about seven years. He is 47.

As with any Indian carvings, the way of live of the people is reflected in the finished work.

Jacobson incorporates whales and the thunderbird in his totems. The Nootka were great whale hunters but according to Jacobson, it has been several years since the men have gone out after whales.

Like all artists, he is loath to let his carvings go until he is satisfied with them.

He had a chance to exhibit a 20-inch totem at a show of Indian art in eastern Canada but turned it down because the carving he had on hand was of red cedar, not the alabaster-like yellow cedar that he prefers to use.

The cedar is more compact than the red, and details can be worked into it more easily, he said.

Jacobson felt that art critics had not yet really discovered the work of the Nootka Indians but said that would come as carvings found their way into the homes of more people.

Totem

His work is sold mainly to individuals. A B.C. Forest Products executive has the largest collection of his carvings.

Jacobson said he is pleased to see the increase in awareness of Indian art on the part of white people.

"But the young people admire it more than the older people," he said. "Their eyes are more open to human values."

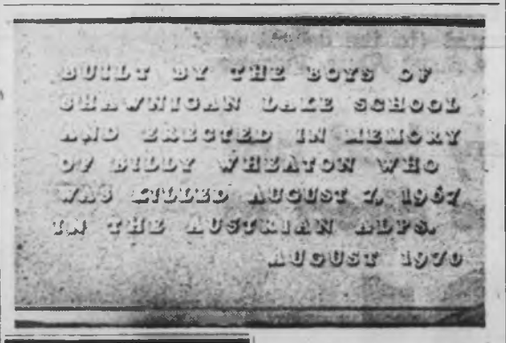

Shelter Flies To Site

Municipal Affairs Minister Dan Campbell will unveil a plaque in Strathcona Procincial Park in memory of a Victoria youth who died while mountain climbing in the Swiss Alps in 1967.

Campbell will also officially open a mountain shelter, made and erected by Shawnigan Lake Boys' School's senior industrial arts class which wanted to provide a memorial to Billy Wheaton.

★ ★ ★

The ceremony will also mark the completion of the Marble Meadows Trail by Island Mountain Ramblers and Comox District Mountaineering Club.

The trail connects the west side of Buttle Lake, near the outlet of Phillips Creek with Marble Meadows. It rises to a height of about 4,000 feet.

HERE NOW 1971
"the rotary experience"
Mazda R100 Coupe

"Ready for a totally new driving experience? Then step into the exciting Mazda R100 — the rotary-engined fastback from Horwood Motors. "Mazda R100 looks fast — and is! The amazing rotary engine moves this light and lively sports coupe from zero to 60 in just 8.4 seconds. "Inside, the look and feel of a luxury sports car — without that luxury price tag. The Mazda R100 can be yours for just $2660, from

HORWOOD MOTORS
Home of Mazda Sales Service Parts
810 JOHNSON AT BLANSHARD
385-1451

Men!
FALL NEWS for your wardrobe
Appearing Daily In Your Victoria Daily Newspapers
— the 'Welcome Medium'

Shop for your wardrobe requirements the easy way by checking the ads of your local men's wear stores who advertise regularly to give you

more styles more savings!

Latest circulation figures prove that we cover more than 9 out of 10 homes in Metropolitan Victoria.

His wife wouldn't come to the lodge until he installed Intertherm™ Hot Water Electric Heating!

That's Because It Provides the Wonderful, Floor-to-Ceiling Warmth of
HOT WATER HEAT WITHOUT PLUMBING
Permanent Systems for Entire Structures—and Portable Plug-in Models

Operates by a Revolutionary Principle—Electrically-Heated, Sealed-in Water!

Many wives who don't enjoy hunting and fishing will go along anyway — if your lodge has the soft, gentle, uniform, floor-to-ceiling warmth of INTERTHERM Hot Water Electric Baseboard Heating.

For the INTERTHERM — both permanently-installed and portable models — produces the most comfortable, healthful, economical, cleanest, safest heat possible today. For entire homes, apartments, vacation lodges, hotels, motels, schools, commercial buildings — and hard-to-heat single rooms, offices and other small areas.

How Does the INTERTHERM Provide Hot Water Heat Without Plumbing? The inner works of the heater, shown in the diagram at the right, makes it possible. This consists of a copper tube inside of which an electric heating element and a water and anti-freeze solution — which never needs replenishing — are permanently, hermetically sealed. The electric element heats the water. And the water heats the room.

A Permanent INTERTHERM System is Economically Installed in an Entire Structure — Taking the Place of Expensive-to-Install, Heat-Wasting Central Heating Systems of All Types. Yet requires no furnace, boiler, pipes, ducts, flues, chimney, fuel tank and other costly components of a properly-installed central heating system.

The Portable INTERTHERM can be carried easily anywhere. And plugs into any 115-volt outlet.

A Thermostat Controls the Operation — maintaining the solution at exactly the temperature necessary for perfectly-balanced, floor-to-ceiling warmth at all times — regardless of outside temperatures. When the current is shut off — the solution continues to heat the room.

Floors are Kept Warm — No Heat Wasted at Ceiling. No chilling drafts. No alternating too-hot and too-cold periods. No overheating to carbonize lint and dust particles that irritate nose and throat membranes; smudge walls, drapes and furniture. Can't cause a fire hazard. Can't scorch furniture or drapes — can't burn child or pet — if they come in contact. Many more advantages.

Come in and see the INTERTHERM HEATER Now On Display In Our Showroom—1856 Quadra St., Victoria, B.C.

Ask for the Free Brochure that tells everything you should know before you invest in any heating equipment. This Brochure gives details about the INTERTHERM Heater, including specifications and prices for all models and sizes. If you desire a FREE Factory-Engineered heating layout, upon request we will forward you a work sheet and questionnaire for your completion and return. No obligation. Get full information now!

OUT OF TOWNERS MAIL COUPON

E. B. HORSMAN & SON
BOX 992, VICTORIA, B.C.
Please send me, without obligation, the FREE Brochure described at left. I am interested in:
☐ Whole House Heating for new home to be built
☐ Whole House Heating for remodelling present home.
☐ Single Room Heating ☐ Apartment
☐ Office ☐ Motel
Please send work sheet and questionnaire which is to be completed and returned to obtain FREE Factory-Engineered layout.
NAME ..... PHONE .....
ADDRESS .....
TOWN ..... PROV. .....

E. B. HORSMAN & SON (EST. 1900)
1856 Quadra St., Victoria, B.C. *Tel: 384-0507*

LUNDS
926 FORT ST.
AUCTION
TUES., 7:30 P.M.
Including further items from the Estate of the late Mrs. Hazel Hutchings Bell
Fine Living Rm. Furniture. Colonial Chesterfield Suite, Walnut Dining Room Suites, Dinette Sets, Bedroom Stes. and Hollywood Beds, Room Size Carpets, Ranges and Washers.
HEINTZMAN & CO. PIANO and BENCH
SILVER—CHINA—GLASS and PLATED WARE
Late Model Televisions
Portable Typewriters
Vacuums and Small Appliances
Some Antique Pieces
LUNDS & CO. AUCTIONEERS — APPRAISERS
PHONE 386-3308

it's almost unbelievable

WHO WILL TURN UP TO PLACE CLASSIFIED ADS THESE DAYS!

Making an unscheduled call at Victoria Press Limited main switchboard (to the delight of the operators) are Disney characters Goofy, Pluto, Mickey Mouse and Snow White. Purpose of the visit is to find out where to place Classified Ads in Victoria.

Being newcomers to the city, they had not yet learned they could telephone direct to

386-2121

to place their result-getting classified ads

Victorians have shown their enthusiasm for "Victoria's Result Advertising Medium" by placing

OVER 650,000 CLASSIFIED ADS THUS FAR THIS YEAR IN

VICTORIA DAILY NEWSPAPERS

Disney On Parade

Will be playing Victoria

Memorial Arena

September 1 Through 6th

PERFORMANCES:

Tuesday, Sept. 1, 7:30 p.m.

Wednesday, Sept. 2, 7:30 p.m.

Thursday, Sept. 3, 7:30 p.m.

Friday, Sept. 4, 2:00 p.m. and 8:00 p.m.

Saturday, Sept. 5, 2:00 p.m. and 8:00 p.m.

Sunday, Sept. 6, 2:00 p.m. and 6:00 p.m.

Box Office Hours — Victoria Memorial Arena, The Bay, Eatons, McPherson Playhouse and Price & Smith — 9:00 a.m. - 5:00 p.m. Woodwards — 9:30 a.m. - 6:00 p.m. Simpsons-Sears — 9:30 a.m. - 5:30 p.m.

Telephone Reservations Accepted at the Memorial Arena Only —

384-1522

EVERY DAY —

Disney Character or Mr. and Mrs. Victoria rely on Classified Ads to fill their needs and satisfy their wants!

LET CLASSIFIED HELP YOU PHONE DIRECT

386-2121

8 A.M. to 8 P.M.

Monday through Saturday

MORGAN

HI and LOIS

KERRY DRAKE

ARCHIE

LIL ABNER

JUDGE PARKER

BLONDIE

RIP KIRBY

POGO

MARY WORTH

M.V. CHESNUT

There's No Cure

ROSE BALLING, (K.B., Port Alberni): The rose buds you sent were suffering from a physiological disorder known as "balling." The browning and decay of the petals is typical of the trouble. As it is not caused by insects or disease, spraying will not help, and about all you can do is remove the terminal buds and allow the side buds to develop.

Excessive rain, which causes the petals to stick together, is believed to be one of the most common causes of balling.

★ ★ ★

BLOSSOM-DROPPING CUCUMBER, (A.G.S., Victoria): A cucumber vine carries two different kinds of blossoms in its leaf axils, male and female. Female flowers can be distinguished by a swelling immediately behind the blossom — this is the embryo cucumber. Male blossoms have no such swelling, as their function is purely to provide pollen for the fertilizing of the female flowers.

Nature usually provides seven or eight times as many male blossoms as there are females, and as only the females are capable of developing into cucumbers, novice gardeners get the impression that their vines are not cropping well. If one out of every eight blossoms makes a cucumber, this is about par for the course.

A shortage of pollinating insects, caused by indiscriminate spraying, may cause female blossoms to abort. Ants are particularly valuable pollinators and should be encouraged.

There is a hybrid pickling cucumber called Sparton Dawn and a hybrid slicing cucumber called Sparton Valor in which all or almost all the blossoms are female, thereby producing a cucumber from almost every leaf joint. Another variety of cucumber must be grown nearby to provide the male pollen.

★ ★ ★

PRINCE OF WALES' FEATHER, (N.McL., Nanaimo): The plant you know as Prince of Wales' Feather is the Feather Hyacinth — actually Muscari comosum monstrosum. The bulbs should be planted in October, about three inches deep and four inches apart. This Muscari flourishes in most types of soil but has some preference for a rather gritty, open-textured soil enriched with old rotted manure. The site should be sunny. Propagation is by small offset bulbs which can be detached at planting time.

★ ★ ★

SYSTEMIC INSECTICIDE, (G.J., Victoria): This type of bug-killer differs from a contact insecticide in that it enters into the plant's system and is absorbed into the sap stream, carrying the chemical to all parts of the plant and rendering it poisonous to all insects that feed upon the treated plant.

There are two obvious advantages to the systemic insecticide: The poison works from the inside of the plant, therefore cannot be washed off by rain. And because only the insects that feed upon the plant are killed, the predator insects that help keep down the pests are unharmed.

The residual effect is uncertain, though, so systemics should not be used on edible plants until more is known as to how long the poison persists within the fruit or vegetable.

ART BUCHWALD

Now It's Health Nuts

"Hollywood is on a new kick," said Larry Gelbart, a TV writer who was filling me in on the latest American fads. "First it was psychiatry, then it was dieting, and now the health nuts have taken over.

"Many of those motion-picture stars and comedians, having done everything to their heads and the outside of their bodies, are now turning inward to help themselves.

"As part of the campaign for self-improvement, they have become organic food specialists. Instead of food, they're eating dandelion hearts, roots of moss, and eucalyptus bark.

★ ★ ★

"It's very dangerous to be invited to someone's house for a meal. For one thing, you can't walk on the lawn because that may be your dinner. For another, it isn't enough that your friends are health nuts; they spend the whole evening trying to convert everyone else.

"I was invited to the house of a Hollywood couple a month ago. They had a little girl, aged five. Unfortunately, I had a cold and I was sniffling.

"The father turned to the little girl and said, 'You see what happened to Uncle Larry because he ate lamb chops?'

"It's hard to get a drink in a health nut's house. They either offer you a glass of honey or a handful of sunflower seeds.

"I was trying to think of some reason why I couldn't stay for dinner, but it was too late. The butler announced dinner was served.

★ ★ ★

"Dinner? It consisted of boiled peanut water, wheat-germ pancakes, Soya beans cooked in their own soy, carrot salad, and cider vinegar.

"But this wasn't all. After we ate the food, the butler came in with a silver tray filled with jars of pills.

"'What are these for?' I asked foolishly.

"'They're the supplements,' the hostess exclaimed.

"'The supplements for what?'

"They thought I was crazy. 'For the things we didn't eat,' she said. 'The brown bottle is a bread supplement, the green bottle is the salt supplement, the black bottle is the starch supplement, the red-white-and-blue bottle is the vitamin supplement, and the tall bottle with the clear liquid is the energy tonic.'

"I said I was full and I just couldn't eat any more, but the hostess seemed very upset. She said the durggist had been preparing the meal all day, and he would be very hurt if I didn't eat everything.

"After dinner, we went into the living room to hear the little girl play the piano. She played very well, and her father said, 'That was very good, dear. You can now have a piece of candy.' And, so help me, he went to a bin and handed her a raw potato.

★ ★ ★

"One of the big things for the health nuts is tiger's milk. I made the mistake one night of asking a comedian who drinks it four times a day, 'How do you milk a tiger?' I suggested, 'Perhaps you have to sit on a short stool with a long gun and do it very gently.' But he didn't think it was very funny.

"The health addicts don't laugh much, and I can understand why. They figure they'll be around for 150 years, and you've got, at the most, (if you keep eating steak and apple pie), four years. So they feel, 'How can we laugh at another man who is just about to die?'

"The only thing worse than going to a health addict's house for dinner is his coming to yours. He arrives with his little plastic bag of super-nutritional cereal, tiger's milk, and tea herbs, and says to your wife, 'Just give me a bottle of hot water.'

★ ★ ★

"Then, while the rest of the guests sit transfixed, their turkey getting cold, he starts mixing it all into a soup plate, tastes it, smacks his lips and says, 'I just signed a contract to do a film for MGM in AD 2960.'

"It's kind of tough on the kids. They don't really understand about health foods, and I know one kid who used to hide advertisements for cake-mixes under his mattress. His mother caught him and had his father give the kid a licking for keeping dirty pictures."

SYDNEY HARRIS

Relax—and Win

When one of the great Italian bridge experts—a member of the famous Blue Team that won and kept the world championship for almost a decade—was recently asked the first quality he wanted in a partner, he replied: "One who looks across the table and smiles at me."

Only next did he mention a partner who bids sensitively and plays well. He recognized that at the high expert level these skills are roughly equal—and that it is temperament that makes the winning difference.

Last week, another old man and I whipped the tar out of a couple of 23-year-old medical students on the tennis court. We gave them 30 years each, stronger legs, sounder wind and better strokes. And beat them.

I mention this not by way of boasting (both the other old man and I knew the youngsters would beat us if we played long enough), but to point up the large psychological component in all competitive sports.

We entered the match to enjoy ourselves, to play the best we could, hoping to win, but not distressed if we didn't. They entered the match to show us up, to display their form, power and strategy—and very much to win.

★ ★ ★

What happened was that we picked up a few points at the beginning, by guile and cunning, and they became outraged, insulted and demoralized. As they got angrier they played harder and wilder—and started making so many errors that all we had to do was return the ball and let them hit it out.

In point of fact, they beat themselves. We had little to do with it, except to stay relaxed, alert and patient.

By the third set, they were so wild with frustration, each so annoyed with himself and the other, that we beat them 6-1 when, by pure ability, the score should have been the other way around.

I was reminded of my early days as a newspaperman, when I witnessed the first Joe Louis-Max Schmeling fight from the press-box, and saw exactly the same thing.

Louis was contemptuous of his foe, over-confident, and blindly angry at the Nazis' billing of this match as Nordic vs. black man. He went out and beat himself before he knew it.

★ ★ ★

When Belladonna requests a partner "who can smile," he is acknowledging that the psychological component is what makes the winning difference, more than the physical prowess or the technical skill. For every one man beaten in a contest, another dozen beat themselves by forgetting how and when to smile.

Warren Gives Hint to Julie

By MARILYN BECK, from Hollywood

Warren Beatty's been playing it quite uncool, publicly dating a flock of femmes while **Julie Christie** is in Europe completing the Go-Between for **MGM**. Warren is sharp enough to know that reports of his escapades must have already reached Julie's ears. It could be he deliberately planned it that way, figuring that by the time she returns home for their co-starring Presbyterian Church Wager, he won't have to spell out the fact he wants them to share no more than camera calls.

★ ★ ★

Lee Marvin's acting like a changed man. He's actually sheared off his shoulder-length tresses and is even turning his back on the booze. What traumatic effects his bust-up from **Michelle** must be having, to make Lee react with such a change of habits.

★ ★ ★

The Deep Purple's concert at the Hollywood Bowl with the Los Angeles Philharmonic has special meaning to that group's singer, **Ian Gillian**. His mother, **Sara**, has jetted in from Blighty to see her boy star in the big-time tinseltown limelight. Ian will have to ask his business manager for some extra loot if he expects to show his mama the fancier filmtown spots, though. He and his four "Purple" brothers are so hot in England that they grossed $1,000,000 last year, but they're cool when it comes to thinking of the future. Each of the lads draws an allowance of $100 per week, to cover rent, food and clothing expenses, and the rest goes into the bank and investments.

OK TIRE SALE—ONE PRICE OK

$18.95

20 ONLY 650x13 N.W. Tbls. Reg. $28.30 4 ply

20 ONLY 775x14 N.W. Tbls. Reg. $31.15 4 ply

20 ONLY 825x14 N.W. Tbls. Reg. $35.35

20 ONLY 775x15 N.W. Tbls. Reg. $31.15

20 ONLY Reg. $35.35 815x15 (825x15) N.W. Tbls.

similar

ALL TIRES FULL 4 PLY-NATION-WIDE WARRANTY

WESTERN OK TIRE STORE
2968 Douglas
John Cuerri, Opr.
DOUGLAS ST. BURNSIDE GORGE RD HILLSIDE AVE.

- BUDGET TERMS
- LAY-AWAY
- INSTALLATION INCLUDED
- LIMITED STOCK

OK ONLY AT 2968 DOUGLAS OK

Margriet

Tito

Names in the News

A Day in the Life Of Lester Maddox

MACON, Ga. — There is nothing dull about the life led by Georgia Governor **Lester Maddox**.

The sprightly chief executive escaped unhurt when his plane crash-landed at Statesboro, Ga., then hours later he jumped from his car here to help police chase down two men.

Maddox's attorney and manager of his campaign for lieutenant-governor, **Tully Bond**, said the youths "looked like a covey of quail that had just been flushed."

"Two of the suspects thought they were in the clear," Maddox said, "so they came out from where I had seen them hiding, and the patrolman and I chased them about 1,000 feet down Riverside Drive." The governor said he and the officer finally caught the pair and had them placed in a police car. The other two got away.

□

BELGRADE — United Nations Secretary-General **U Thant** discussed current international problems for more than two hours with **President Tito** when the Yugoslav leader received him at his northern Adriatic island residence of Brioni.

□

CHURCHILL, Man. — **Princess Margriet** of the Netherlands made an extended stopover in this northern Manitoba community during a visit to the Canadian North.

□

READING, England — **Brian Jones** lets a seven-foot python called **Dina** loose in his cafe each night to keep burglars away. "A snake can't easily be tampered with like a burglar alarm," he said. "And I can't imagine anyone staying around long enough to provoke Dina."

□

MELBOURNE, Australia — Mayor **J. G. Duggan** of St. Kilda, who called **Prince Charles** a crank because he described beach water in the suburb as diluted sewage, said he will send the prince four bottles of the water for Christmas.

□

LIMOGES, France — Biology student **Lucien Francois-Eugene**, 34, was charged with homicide and drunken driving in the highway death of **Theo Sarapo**, the Greek-born husband of the late **Edith Piaf**.

□

FORT PIERCE, Fla. — A Negro mother, backed by a federal court order and a two-mile-long procession of mourners, gave her son — Vietnam hero **Pondexteur Eugene Williams** — a "proper burial" complete with a three-volley rifle salute, in an all-white cemetery.

□

LOS ANGELES — Police Sgt. **John Rice** was driving on the downtown freeway when he saw a red bundle drop 25 feet from a pedestrian overpass and bounce on the pavement in front of his car. He stopped just in time and took 18-months-old **Jubinal Aguirre** to hospital, where it was determined the baby suffered only bruises. Police booked the boy's mother, **Esther Aguirre**, 33.

□

MINEOLA, N.Y. — Chloroform was given as the cause of death of a 41-year-old mother of three found slain in bed by her husband who awoke beside her. Nassau County medical examiner **Leslie Lukash** said traces of the anesthetic were found in the brain, liver, blood and urine of Mrs. Joan Holder, who was found in bed with her mouth taped, by her husband **Howard**. Traces of chloroform also were found in Holder, 43, a Brooklyn public school principal, following a urinalysis by the medical examiner's office.

□

VANCOUVER — **Douglas Anderson**, 38, a former commander of the Seaforth Highlanders militia, has been appointed commander of the Vancouver militia district. Anderson, who has never seen active service, said he felt his business, rather than military skills would be of most value to him in his new position. He is secretary-treasurer of a family printing firm.

□

JACKSON, Miss. — Mississippi's Attorney-General **A. F. Summer** announced he was leaving immediately for Minnesota to gather courtroom evidence on the extent of school desegregation in the North. Summer said he intended to determine for future courtroom use "why Minnesota can operate neighborhood school that are not racially balanced and Mississippi cannot."

□

COLUMBUS, Ohio — Senater **William Saxbe** (R-Ohio), who was elected to his first term fewer than two years ago, frankly says he is tired of "the whole shebang" and may not run again in 1974. "I don't like it all that well," Saxbe said. He said he was disenchanted by Washington the city, with the procedures of the Senate, and he criticized Vice-President Agnew.

Policeman Prefers To Retire

SEATTLE (AP) — Major David Jessup announced Friday he would retire rather than be dismissed from the Seattle police department.

At the same time, police Lieut. Milton Price was told to retire or be fired.

Jessup had been given a similar ultimatum earlier after testifying at the perjury trial of former assistant chief M. E. Cook that he (Jessup) had accepted payoffs. He appealed the order to a police review board but was told Friday the board agreed with the order.

Price, who during the Cook trial also admitted taking bribes, said his testimony was "something I had to do."

"I think I'll have to throw in the towel," he said Friday after being ordered to resign. "I can't afford to fight."

Price said he, Jessup and former assistant chief George Fuller had all agreed to put their careers on the line by testifying at the Cook trial. Cook was convicted of perjury.

NASA Likely to Chop Apollo

Two Missions Dead?

By EDWARD K. DELONG

WASHINGTON (UPI) — The U.S. Space Agency is likely to eliminate within a few days at least one and probably two Apollo moon missions, leaving only four lunar landings to be flown between now and 1972, informed sources said Saturday.

A final decision was expected by Tuesday morning from Dr. Thomas Paine in one of his last major acts as head of the National Aeronautics and Space Administration before he returns to private industry Sept. 15.

Sources in the space agency said Paine is likely to decide that the Apollo 15 and Apollo 19 million should be dropped. Hardware for these missions already has been paid for, but the cutback would save about $180 million in operating costs.

* * *

It is possible, but not very probable, sources said, that Paine will decide to eliminate only Apollo 15. This is the course recommended by the nation's scientists as the least damaging to over-all scientific gains if all six planned missions cannot be flown, sources said.

Consideration of the cutbacks was brought on by the shrinking NASA budget. The agency's $3.3 billion budget for this fiscal year was caught in President Nixon's veto of the independent offices appropriation bill, and the budget expected next year is under $3 billion.

* * *

The new schedule sources said Paine is likely to announce looks like this:

● Apollo 14 as currently planned with a blastoff Jan. 31 toward Fra Mauro in the foothills of the lunar highlands, essentially reflying the aborted Apollo 13 mission.

● Elimination of Apollo 15 hardware and rescheduling of the planned Apollo 16 under the new designation of Apollo 15. This mission would be launched next summer, probably toward the Maricus Hills; a high lunar plateau marked by ridges, possibly volcanic domes and volcanic looking seas.

● Apollos 16 and 17, and possibly Apollo 18 if only one flight is eliminated, to other places on the moon before the end of 1972. These would be flown at intervals of from four to six months.

Burnside Texaco!
Under New Management
Special on Tune-Ups

ALL MAKES
V-8 ENGINES $24.95
6-CYLINDER ENGINES $19.50
4-CYLINDER ENGINES $13.95
PARTS INCLUDED

Brake Relining - Exhaust Systems
Headlight Adjustment for Safety Inspection
WE STOCK A FULL LINE OF
VOLKSWAGEN
PARTS AND ACCESSORIES
REBUILT ENGINES
Open 7 a.m. to 9 p.m., Sunday 10 - 6

110 Burnside E.
Victoria, B.C.
TEXACO
384-5813
VLADO
MILETIC

School District Number 61 (Greater Victoria)

STUDENTS NEW TO SCHOOLS IN GREATER VICTORIA REGISTER NOW

For September 1970

Students who are NEW TO THIS DISTRICT or NEW TO A SCHOOL BECAUSE OF CHANGED ADDRESS should enroll at the nearest school according to schedule below:

SENIOR SECONDARY—(Grades 11 and 12)
Esquimalt Senior, Mt. Douglas Senior, Mt. View Senior, Oak Bay Senior, Victoria Senior, and Reynolds Junior-Senior Secondary.
AUGUST 31st, SEPTEMBER 1st and 2nd
10:00 a.m. to 12 noon and 1:00 p.m. to 3:00 p.m.

JUNIOR SECONDARY—(Grades 8, 9 and 10)
All Schools—AUGUST 31st and SEPTEMBER 1st
10:00 a.m. to 12 noon and 1:00 p.m. to 3:00 p.m.

ELEMENTARY—(Grades 1 to 7)
WEDNESDAY, SEPTEMBER 2nd and THURSDAY, SEPTEMBER 3rd
Advance Registration for students NEW TO DISTRICT 61 AND TRANSFERS.
9:00 a.m. to 12 noon (check earlier time, if necessary, with school)

NOTE—"TRANSFERS" means students who have changed residence to a different School Attendance Area since June 30, 1970, and who will, therefore be new to a school.

NIGHT SCHOOL
BRITISH COLUMBIA VOCATIONAL SCHOOL — VICTORIA
UPGRADING AND TRADE EXTENSION COURSES

The following courses are designed for JOURNEYMEN, APPRENTICES and other TRADESMEN of specific trades to upgrade their skills, qualifications and generally keep them abreast of technological changes in their trade. Courses will be conducted in Vocational School facilities 4461 Interurban (INTER.), 1250 Quadra Street (QUADRA), and 1625 Fort Street Junction Centre (J. CENTRE).

Course	DAY	TIME—P.M.	START	SESSIONS	FEE	PLACE
Auto Body Repair	T&TH	7-10	SEPT. 29	20	$30	INTER.
Auto. Mech. Review for T.Q.	T&TH	7-10	SEPT. 29	20	$30	INTER.
Carpentry—Basic Layout	T	7-10	SEPT. 29	10	$15	INTER.
Carpentry—Refresh for T.Q.	M&TH	7-10	SEPT. 28	20	$30	INTER.
Carpentry—Interior Finishing	W	7-10	SEPT. 30	10	$15	INTER.
Carpentry—Modular Construct	TH	7-10	OCT. 1	10	$15	INTER.
Drafting—A/S 1st and 2nd Yr.	T	7-9:30	SEPT. 29	24	$30	J. CENTRE
Drafting—Mech. Eng., 1st and 2nd Yr.	M	7-9:30	SEPT. 28	24	$30	J. CENTRE
Electronics 1	T&TH	7-9:30	SEPT. 29	36	$45	QUADRA
Electronics 2—"A" Class	M&W	7-9:30	SEPT. 28	36	$45	QUADRA
Electronics 2—"B" Class	T&TH	7-9:30	SEPT. 29	36	$45	QUADRA
Electronics 3—T.Q. Refresher	M&W	7-9:30	SEPT. 28	36	$45	QUADRA
Elevator Education	W	7-9:30	SEPT. 30	22	$28	QUADRA
Industrial Controls for Elect.	W	7-10	SEPT. 30	20	$24	INTER.
Industrial Electronics—Basic	M&TH	7-10	SEPT. 28	20	$30	INTER.
Gas Fitting	TH	7-9:30	OCT. 1	22	$28	INTER.
Piping—1st Yr. Apprentices	M&W	7-10	SEPT. 14	40	N.A.	INTER.
Plumbing—2nd Yr. Apprentices						
"A" Class	T&TH	7-10	SEPT. 15	40	N.A.	INTER.
"B" Class	M&W	7-10	SEPT. 14	40	N.A.	INTER.
Plumbing—Refresher for T.Q.	W	7-9:30	SEPT. 30	14	$23	INTER.
Steam—Pipe Refresher for T.Q.	M&TH	7-9:30	SEPT. 28	14	$23	INTER.
Typing and Office Practices	M&W	7:30-9:30	SEPT. 28	20	$20	QUADRA
Welding Acetylene	M&W	7-10	SEPT. 28	20	$45	INTER.
Welding Arc	M&W	7-10	SEPT. 28	20	$45	INTER.
Welding Arc—Advanced	M&W	7-10	SEPT. 28	20	$45	INTER.
Welding for Sheet Metal Wkr.	T&TH	7-10	SEPT. 29	20	$45	INTER.
Welding Arc—Refresh for Tests	T&TH	7-10	SEPT. 29	10	$23	INTER.

NOTE: Welding tests will be conducted separately during the day, and students will make their own arrangements with the instructor. Cost for test is $3.00 per day plus $11.25 for materials.

Applicants for D.P.W. Welding Certification must apply to the District Welding Inspector for permission to test. (Generally minimum qualifying time is one year in heavy industrial welding).

CANADA MANPOWER PARTICIPATION AND FEES

Qualified students for all courses MAY be sponsored by the Department of MANPOWER AND IMMIGRATION. APPLICATION FORMS will be available on the first night of classes. Students not sponsored by CANADA MANPOWER will be required to pay fees on the second evening of the class.

REGISTRATIONS

REGISTRATION in all classes is limited. APPLICATION may be made through your UNION, or by writing, or in person at the B.C. Vocational School, Victoria, B.C., 1250 Quadra Street, or by telephoning 382-6111, Local 3443 or 2266. DO NOT ENCOLSE FEE WITH APPLICATION.

CANCELLATION OF CLASSES

The school reserves the right to cancel classes with inadequate registration, or for lack of attendance and progress.

Outgrow Bedwetting When?

Half the children wetting the bed at age 5 will still be wetting at age 11. And bedwetting can go ON and ON. Walter C. Alvarez, M.D., Prof. Emeritus, Mayo Clinic, says: "What can the doctor prescribe . . . He can send the child to a urologist or psychiatrist, but rarely can they help . . . We physicians should know that 1 in 100 Navy recruits are quickly dismissed because of enuresis." Pacific International has ended bewetting for tens of thousands in the past two decades, and if not caused by organic defect or disease, we can end the problem for both children and adults.
Mail coupon below for 16 page booklet, "Is there a Solution?" Limited number available, so send for your copy NOW. No obligation.

GUARANTEED PARENTS' MAGAZINE

EQUALLY EFFECTIVE FOR ADULTS

Mail to: PACIFIC INTERNATIONAL
Box 5562 Postal Station F., Vancouver 12
Telephone 985-7547

Parents' Name _____
Address _____
City _____ (Prov.) _____
Phone _____ Child's Age _____ (Must be 4 or older)

RECOMMENDED AND USED BY MANY M.D.'s
© 1968 Pacific International Ltd.

BIG DISCOUNT ON ALL FOODS AT OAKCREST FOODS 3475 Quadra

Prices Effective MON., TUES., WED.

Open Every Night 'til 9 P.M.

We Reserve the Right to Limit Quantities

"I like 'em and people like 'em too."
Local, Fresh, No. 1 **Carrots** 3 LBS. **25c**
Competitive Reg. Price 2 lbs. 29c
OAKCREST DISCOUNT PRICE

ROBIN HOOD **FLOUR** 20-lb. bag **1.15c**
With $5.00 order or over.
OAKCREST DISCOUNT PRICE

LIPTON'S CHICKEN NOODLE **SOUP** 2 2-PACKS **49c**
Pkg. of 2, Competitive Reg. Price 2 pkgs. for 65c
OAKCREST DISCOUNT PRICE

GREEN GIANT FANCY **TOMATO JUICE** 6 19-oz. tins **1.00**
12-oz., Competitive Reg. Price 2 for 47c
OAKCREST DISCOUNT PRICE

ALPHA **HONEY** Large 4-lb. tin, 4-lb. tin **99c**
Competitive Reg. Price 1.35
OAKCREST DISCOUNT PRICE

EATWELL **TUNA** 2 tins **49c**
Competitive Reg. Price 29c tin
OAKCREST DISCOUNT PRICE

MILD CHEDDAR **Cheese** lb. **59c**

"I'm from Ontario, where they have good hockey players and Good Cheese Too!"
Competitive Price 79c lb.
OAKCREST DISCOUNT PRICE

No. 1 ONTARIO **BACON ENDS** Lean, Sliced, Rindless lb. **29c**
Competitive Reg. Price 59c lb.
OAKCREST DISCOUNT PRICE

Extra Lean, Ready-to-Eat **COTTAGE ROLLS** Cryovac Halves, **79c**
Competitive Reg. Price 1.19 lb.
OAKCREST DISCOUNT PRICE

TRAY PACK **FOWL** lb. **25c**
Competitive Reg. Price 45c lb.
OAKCREST DISCOUNT PRICE

Canada Choice, Lean **STEWING BEEF** lb. **69c**
Competitive Reg. Price 89c lb.
OAKCREST DISCOUNT PRICE

VICTORIA'S GREAT STORE, DOUGLAS AND FISGARD. OPEN DAILY 9 A.M. TO 5:30 P.M. SHOP THURSDAY AND FRIDAY, 9 A.M. 'TIL 9 P.M. DIAL 385-1311
ALL ISLAND CENTRES OUTSIDE THE GREATER VICTORIA AREA CALL ZENITH 6040 (TOLL FREE)

Prairie MP Denies West Disenchantment

Horner

SASKATOON (CP) — Jack Horner, Conservative member of the House of Commons, Saturday denied western members of the party are disenchanted with the leadership of Robert Stanfield.

Horner made the denial in a prepared statement issued at the end of two days of in-camera meetings attended by 30 prominent western Canada members of the party.

Earlier the Saskatoon Star-Phoenix had said the participants "were very much disenchanted" with the federal leadership.

Horner's statement said "naturally within a political party, leadership is going to be discussed at one time or another and for me to say it wasn't would be lying, but it wasn't the purpose of the meeting and it wasn't the main reason for the gathering."

Horner said the meetings were called to discuss agricultural problems of the West. He added that the party had been falsely accused of holding up good legislation, particularly the farm marketing bill.

The member for Crowfoot said one of the reasons for the meeting was to sound out rural members of Parliament before the next session began.

Horner said "we weren't drafting Conservative party policy and surely a group of regional members within a political party should be able to get together without first seeking permission of their leader.

"If we're going to form policies then we would go through normal, proper channels."

Tories' Survival Plan: New Image for Stanfield

CALGARY (CP) — The Herald says the Conservative's national executive prepared a private report two months ago describing the organization as a "minority" party with a "diminishing base."

The newspaper says the 17-page document advised party leaders that if the Conservatives "wish to survive," they must build a "new coalition in both French and English-speaking Canada, based on the young educated urban voter."

To regain votes lost to the Liberals two years ago the report gave top priority to an effective program to create an image for Robert Stanfield as "a solid, decisive, statesman-like leader and a potential prime minister."

The Herald said the report was prepared by Malcolm Wickson, who is stepping down as national director next month.

The report was quoted as saying:

"During the past year the carrying and servicing of previous deficits has been a major problem," with debts still outstanding from the 1967 leadership convention.

"It has been said there are only three requirements for success in politics: the first is money, the second is money and the third is money. Perhaps this is a bit facetious because political success cannot be simply purchased, but a strong financial base is unquestionably a vital necessity. The new political technology is very expensive."

Wickson

★ ★ ★

The report recommends the party increase public opinion surveys, use of television, video tape, film, direct mail and trained advisory personnel to win votes.

The newspaper said Mr. Wickson advised the party that a complete reorganization was necessary and added the liberals do not need good organization to win.

"Moreover, then (the Liberals) tend to be more effective in some ways because they seem to accept party discipline more readily."

A "higher degree of party unity," more internal discipline and better integration between federal and provincial organizations was urged, the newspaper said.

Princely Anthem Urged

LONDON (UPI) — Prince Charles should have his own official anthem, God Bless the Prince of Wales, says the new edition published Saturday of Debrett, the guide to British peerage and aristocracy.

Debrett said since Charles was created Prince of Wales, the company has received many inquiries asking why God Bless the Prince of Wales is not played on the radio on the prince's birthday instead of God Save the Queen.

The song was composed by Henry Brinley Richards of Carmarthen to commemorate the marriage in 1863 of Albert, Prince of Wales, later Edward VII, to Princess Alexandra of Denmark.

Cars Damaged In Collision

About $500 worth of damage was caused when a car driven by James MacGregor, 472 East Burnside, Saanich, and a car driven by Keith Hall of 964 Heywood, were involved in a collision at about 8 p.m. Friday on Heywood near Rupert, Victoria police said.

Spectacle of Anger

Coast Fishing Fleet Converges on Harbor

By NANCY BROWN

The fishermen were angry Saturday and their anger provided Victorians with the most impressive marine spectacle that has been staged here in many years.

Three hundred strong the trollers, draggers, seiners and gillnetters of B.C.'s fishing fleet converged on the Inner Harbor in an unprecedented show of protest against federal fisheries policy.

Saturday morning much of the Victoria fleet was in harbor, then all but 100 boats left by noon to join the parade lining up out at Race Rocks.

By 2 p.m. they were entering the harbor again. One by one, majestically the boats drew in, herded by four parade marshalling boats — Royal Canadian, Provider, New Queen and Maple Ridge.

Four Abreast

From Ogden Point the fleet could be seen stretched out in some places four abreast as they zigzagged in from the Race.

Steadily they came on, breaking in places to allow the ferries and other harbor traffic clear passage through their ranks.

Many of the fishermen on the boats had driven down, leaving their own boats tied up in Tofino, Ucluelet, Bamfield and other centres.

"We didn't want to block off the harbor," said Alf Collier of Nanaimo. "We just wanted to show what we could do."

And they did.

By late afternoon marine agent Larry Slaght was calling it the largest number of vessels he had ever seen in the harbor at one time.

"I was impressed," he said. "It was the most stirring marine spectacle I can remember seeing."

Orderly Parade

He said he was impressed, too, with the orderliness of the parade — a parade shunned by organized fishermen's groups and arranged by individual fishermen.

"We just got mad out there," said Frank Webb, a Steveston trollerman who fishes out of Victoria.

"We heard Davis say that the Russians were just getting hake, and we knew he was wrong. We were risking our lives out there with those boats, and every time there was a run the Russians would go through like great vacuum cleaners taking up the cream of the crop.

"The government has to listen and it has to do something."

Cost Money

The demonstration, he said, would cost the fishermen money. "We felt we should do it during the fisishing season. Otherwise people would say we just had nothing better to do."

As the boats pulled into harbor, tying up 19 abreast outside Fishermen's Wharf there was something of a festive air which drew Victorians, and provided tourists with their best attraction of the year. It was free, too.

A closer look dispelled the idea of a celebration.

Posters tied to masts proclaimed "Save Our Salmon," and "Russkies go home".

Others demanded a Continental Shelf policy, and asked for more salmon hatcheries immediately.

"If the government doesn't listen now, then we'll have to do better next season," explained Vancouver gillnetter Ron Beanland.

"This is the first time the fishermen have ever got together in any kind of demonstration — I hope Davis realizes just how we feel to combine like this. I don't know when we've all agreed on anything before, but this is just a start — if those Russians are still there next year we may not be so nice."

As darkness fell Saturday evening many boats were leaving the harbor. On other boats the demonstration was turning into a celebration and police and firemen were keeping a wary eye on proceedings.

But through 11 p.m., authorities reported, everything was orderly.

This Haggis Is Loaded

DONCASTER, England (CP) — Sassenach Philip Wood's haggis seem to have a side effect that traditional Scottish varieties don't possess—several wives who have tried them became pregnant soon afterwards. Four women who had been trying unsuccessfully to have babies attribute their happy events to his recipe. "I don't know if the haggis promotes pregnancy or just acts as a kind of aphrodisiac," he says.

BEAVER MANUFACTURED HOMES
Factory-produced roof trusses, wall sections and interior partitions speed construction and save you money! N.H.A. and V.L.A.-approved. Over 50 designs, from Split Levels to Colonials to Duplexes . . .
Know the complete cost before you start . . . Brochure 50c.
PREMIER SALES LTD.
514 Fort St., Victoria, B.C.
388-5474

Only stainless steel IN-SINK-ERATOR the No. 1 Disposer offers you a DOUBLE WARRANTY! See it today.
AT
B. G. MENZIES Ltd.
572 Fisgard Street
386-8484
*Installed $144.50
Trade-in Price $114.00
Do-it-yourself ..... $ 99.00
*To Approved Sink and Wiring

Roofing Problems?
DON'T WAIT FOR THE RAINY SEASON CALL US NOW!
Capital City Roofing & Floor Co.
1920 OAK BAY
383-5911
After 6 p.m. Call
Jack Houston, 382-9384
Bob McIntosh, 384-1346
(Division of Capital City Roofing)

WE'LL DO THE JOB RIGHT!
For an expert flooring job, residential or commercial, call Capital City.
FREE ESTIMATES
CAPITAL CITY CARPET & LINO
1920 OAK BAY AVENUE
383-5911
After 6 p.m. Call
Jack Houston, 382-9384
Bob McIntosh, 384-1346
(Division of Capital City Roofing)

KITCHENS
REMODELLED . . . MODERNIZED!

• Designing • Flooring • Structual
• Cabinets • Plumbing • Planning
• Structural Changes • Lighting, Decorating
• Counter Tops • G.E. Appliances
"One Contract—One Responsibility—One Guarantee"
Bathroom Tub — Made Like New!
PHONE TODAY FOR FREE ESTIMATE
RAWLINGS PLUMBING & HEATING CO. LTD.
2657 DOUGLAS STREET 388-7311

MAKE Phil Ballam your plumber
IT'S EASY Phone: 385-8751
1920 Oak Bay Ave., at 1 Stop

Hudsons Bay Company 1670

helps bathe beauty in and inches off . . .
SEAQUA
by ELIZABETH ARDEN

From Elizabeth Arden's MAINE CHANCE, comes a series of unique bath preparations that work to slenderize when used along with an underwater exercise plan. Together they help bathe beauty in and inches off.

SEAQUA was inspired and developed at MAINE CHANCE — the Elizabeth Arden famed beauty resort where slimming miracles are performed.

SEAQUA bath preparations work best when used with the Seaqua MAINE CHANCE Exercise Chart . . . an attractive, round, unfolding chart to hang on your bathroom wall. It gives you 3 quick exercises to do before your bath plus 4-in-the-bath exercises to do while SEAQUA is soothing, smoothing and relaxing. The separate little ball is designed to help you perform the simple underwater exercises.

SEAQUA becomes then, more than just a relaxing or rejuvenating bath experience — it's a whole new body treatment plan. One that helps you emerge more beautifully slender and smooth every time you bathe!

The BAY, cosmetics, main, dept. 240

Sea Gelee — Gentle cleansing, softening gel. 3 oz. $5
Sea Emollient — Enriching, smoothing bath oil. 6 oz. $6
Foaming Sea Bath — Cleanses thoroughly, soothes. 6 oz. $6
Moisture Soap — Oil-enriched, creamy, gentle to the skin. 6 oz. $2
Soothing Sea Splash — After-bath refresher. 6 oz. $6
Sea Dust — Incredibly smooth, fine dusting powder. 4½ oz. $5
Sea Dust Spray—Aerosol after-bath powder. 6 oz. $5
Sea Smooth Lotion — Body lotion that moisturizes. 6 oz. 6.50
Soothing Sea Salts — Tingles skin, softens water. 6 oz. 6.50

A GIFT FOR YOU
With every $5 purchase of SEAQUA preparations. Your gift includes: Travel sizes of Foaming Sea Bath and Soothing Sea Splash. Exercise Chart to hang from your bathtub shower head. Ball needed to perform the exercises on the chart. (Limited time only). Meet Mary Smith Bell, Elizabeth Arden representative who will be in the Bay's Cosmetic Department from Tuesday, September 1 to Saturday, September 5.

the Bay

One Day to Go

Clean Racers Plagued By Exhaustion

CHICAGO (AP)—Exhaustion and mechanical problems continued to plague many drivers and vehicles in the 1970 Clean Air Car Race Saturday, one day from the end of the cross-country run to show that cars need not pollute the air.

Since the race began Monday in Cambridge, Mass., almost all of the 43 competing cars have been slowed by mechanical breakdowns — overheating, generator failure, ignition trouble and, for the electric entries, recharging problems.

* * *

Saturday, six days and 3,000 miles into the race, the student drivers and mechanics were tiring. The drivers from the University of Toronto reported to the race information centre in Chicago that they hadn't slept in 24 hours.

Team members from Worcester Polytechnic Institute reported they were grateful for exhaust manifold trouble so they could squeeze in a few hours sleep.

Even more critical, race officials said, was a feeling of discouragement among the drivers who lagged far behind.

* * *

All 34 internal combustion entries left Odessa, Tex., early Saturday for Tucson, Ariz., last scheduled stop before Pasadena, Calif., and the end of the race today. But one steam-powered entry was still stranded with engine trouble in Cambridge with little chance of getting under way in time to finish.

Eight electric entries were scattered from Champaign, Ill., to Stroud, Okla. Two other steam cars dropped out of the race Tuesday with mechanical problems.

Birthday Blues

TORONTO (CP) — John Darville of Toronto celebrated his 21st birthday Thursday by withdrawing thousands of dollars in negotiable stocks and cash from a bank, only to have it stolen from his car.

Police said Glen R. Jones, 20, and Andrea Thornber, 17, were charged with theft over $50 and possession of over $50.

About $400 in cash and an undetermined amount of securities were recovered in the raid, police said. Darville placed the value of the securities at $62,000.

Sands
Your Community
Funeral Chapels
Dedicated to Service
Victoria
388-5155 388-5156
383-7511
Sidney
656-2932
Colwood
478-3821

Corporation Of The Township Of Esquimalt

Zoning By-Law Amendment Notice of Public Hearing

NOTICE IS HEREBY GIVEN that the Municipal Council of the Corporation of the Township of Esquimalt proposes to amend By-law No. 759 being the "Zoning By-law 1957" by the addition o the following Sections:

1.13.1 'Motel' shall mean a place used or intended to be used in whole or in part for providing accommodation for the public, but shall not include boarding houses, rooming houses or multiple dwellings, but may permit coffee shops, restaurants, dining rooms, cocktail lounges and laundromats contained within the principle building."

1.13.2 'Unit' shall mean a room or suite of rooms in a building designed for occupancy by a person or persons and which includes toilet and bathroom facilities."

6C.1 The following shall be permitted in the R-5 Zones: Motel:—

6C.2 Motel and or Auto Court.

6C.3 No unit shall have less than 320 square feet ground floor area on any one floor.

6C.4 The height of a building shall not exceed twenty feet.

6C.5 No lot shall be occupied by buildings to more than 40 per cent of its area.

6C.6 (1) The minimum setbacks of the principle building shall be not less than 25 feet from the front and rear property lines;
(2) Side yard setbacks of buildings shall be not less than fifteen feet;
(3) The minimum distance between buildings shall be not less than twenty feet.

6C.7 The minimum landscaped area on any lot shall be not less than 25 per cent of the area of such lot and upon corner lots there shall be provided a 15-foot wide strip landscaped open space abutting the flank lot lines; and for the purposes of this section such landscaped area shall be graded and landscaped in an adequate and proper manner, over its full width and depth by the planting there upon of shrubs, trees and lawns or any of them.

6C.8 Offstreet parking shall be provided on the lot upon which the principal building is situated at the rate of not less than 1 car space for each unit situated on said lot."

It is also proposed to amend By-law No. 759 being the "Zoning By-law 1957" to permit the Zoning to "Motel" of Lots 18 and Part Lot 19, Plan 4038, Section 2, Esquimalt District.

The purpose of the proposed amendment is to zone land occupied by Craigflower Motel for Motel purposes.

It is also proposed to amend By-law No. 759 being the "Zoning By-law 1957" by the repeal of Section 1.24 thereof and the substitution of the following as Section 1.24:

1.24 "Board of Variance" shall mean the Board of Variance as appointed by the Municipality under By-law No. 1291 described as 'Corporation of the Township of Esquimalt Board of Variance By-law (1970)' ".

and the repeal of Sections 15.1, 15.2, 15.3, 15.4 and 15.5 and the substitution of the following as Section 15.1:

15.1 "An appeal under this By-law as authorized and permitted under Section 709 of the Municipal Act shall lie to the Board of Variance and such appeal shall be subject to the provisions of By-law No. 1291 of the Municipality described as 'Corporation of the Township of Esquimalt Board of Variance By-law (1970)' ".

The purpose of the proposed amendment is to repeal all reference to the Zoning Board of Appeal and to substitute therefor the Board of Variance.

All persons who deem their interest in property to be affected by the proposed zoning will be afforded an opportunity to be heard on the matters contained in the proposed amending By-laws at a Public Hearing to be held at the Esquimalt Municipal Hall, 1229 Esquimalt Road, on Tuesday, September 8th, 1970, commencing at 7:15 P.M.

The proposed amending By-laws may be inspected at the office of the undersigned on any working day except Saturday, between the hours of 9:00 A.M. and 5:00 P.M.

M. W. E. ALLEN,
Municipal Clerk.

Municipal Hall,
Esquimalt, B.C.
August 28, 1970

Hudson's Bay Company

VICTORIA'S GREAT STORE, DOUGLAS AND FISGARD. OPEN DAILY 9 A.M. TO 5:30 P.M. SHOP THURSDAY AND FRIDAY, 9 A.M. 'TIL 9 P.M. DIAL 385-1311
ALL ISLAND CENTRES OUTSIDE THE GREATER VICTORIA AREA CALL ZENITH 4040 (TOLL FREE)

1970

MONDAY BUDGET STORE 99¢ DAY

Shop in person...or phone 385-1311, order by number

Sale 99¢ Pair

M-1 Children's Runners—Canvas uppers, rubber soles. Assorted colours. Sizes 5-10.
Downstairs budget store, men's shoes, Dept. 841

2 Pair 99¢

M-2 Panty Hose — Terrific buy for the back-to-school crowd. One size stretch nylon. 1st quality.
Downstairs budget store, hosiery, Dept. 829

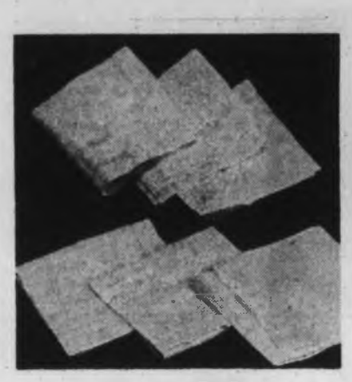

6 For 99¢

M-48 Men's White Cotton Handkerchiefs— Sale, 6 for 99¢
Downstairs budget store, men's furnishings, Dept. 853

Sale 99¢ Set

M-32 Half Slip and Bikini Set — Ass't colours in rayon. Sizes S.M.L. Sale, set 99¢
Downstairs budget store, lingerie, Dept. 820

2 Pair 99¢

M-5 Girls' Knee Highs — White, navy, in sizes 6 to 7½ or, white, navy, hunter green, brown. Sizes 9 to 11.
Downstairs budget store, children's wear, Dept. 870

3 Pair 99¢

M-9A Girls' Rayon Briefs—Sizes 8-14.
Downstairs budget store, children's wear, Dept. 870

Sale 99¢ Each

M-24 Women's Nylon Umbrellas—Be ready for the rainy season ahead. Ass't colours and patterns. Sale, each 99¢
Downstairs budget store accessories, Dept. 829

Sale 99¢ Each

M-8 Boys' and Girls' 4-6x Knit Shirts — Fully washable. Long sleeves, crew neck. Plains with contrasting collar or stripes.
Downstairs budget store, children's wear, Dept. 870

Children's Wear

M-9 Girls' 4-6x Briefs — Elastic waist and leg band. Some with lace trim. White. Sale, 3 pair 99¢

M-10 Girls' Ankle Socks — Swirl crew sock of 100% cotton. For sports or casual wear. Sale, 2 pair 99¢

M-4 Girls' 7-14 Knit Shirts — Machine washable 100% nylon in colourful stripes with contrasting solid neck band. Green, red, blue. Sale, 2 for 2.99

M-6 Boys' 8-16 Denim Blue Jeans — Pre-shrunk 100% nylon Regular leg styling. Sale, pair 1.99

M-7 Boys' 8-16 Sport Shirts—Cotton and polyester blends that hardly needs ironing at all. Long sleeves in plains or stripes. Blue gold, green. Sale, each 1.99

Women's and Girls' Shoes

M-11 Casual "Little Heels"—Patents and smooth leathers in ass't plains. Slip-ons, slings, moccasins. Sizes 5½ to 8. Sale, pair 2.99

M-12 Women's Runners — Washable canvas uppers, rubber soles. Oxford-ties in plain pastel shades. Sizes 5 to 9. Sale, pair 1.99

M-3 Fashion Sandals—Brown Roman strap sandals in quality leathers. Sizes 6 to 9½ coll. Sale, pair 3.99
Downstairs budget store, women's shoes, Dept. 835

Serviceable Staples

M-14 Shower Curtains—Ass't plain pastels and colourful floral prints in vinyl. 72"x72" size. Sale, each 1.99

M-15 Unbleached Cotton — Ass't widths. Sale, 4 yards 99¢

M-16 Pastel Cotton Sheets — Pink, blue, yellow. Flat and fitted. Twin or double. Sale, each 1.99

M-17 Toss Cushions—Ass't covers in fashion colours. Various sizes. Sale, each 99¢

M-18 Wabasso Sheet Remnants — Cottons and blends. Ass't sizes and qualities. Sale, each 1.99

M-19 Place Mats — 10 scenic designs showing Canada's past. Sale, 6 for 99¢
Downstairs budget store, staples, Dept. 879

Women's Fashions and Accessories

M-20 Shirt Blouses—Ass't colours and fabrics. Broken sizes. Sale, each 2.99

M-21 Women's Sweaters—SUBS in ass't styles and colours in S.M.L. Sale, each 1.99

M-22 Women's Blouses—SUBS in ass't fabrics and colours. 10-16 coll. Sale, each 1.99
Downstairs budget store, sportswear, Dept. 806

M-25 Panty Hose—Mini fit panty hose in ass't colours. One size stretch. Sale, pair 99¢

M-26 Support Hose — SUBS in lycra. Ass't colours. Sizes 8½-9, 9½-10, 10½-11, 11½-12. Sale, pair 99¢

M-27 Women's Hose — Seamless nylons in ass't colours. Sizes 8½ to 11. Sale, 5 pair 99¢

M-28 Women's Scarves—Ass't patterns to brighten fall outfits. Squares. Sale, each 99¢

M-29 Knee Socks — SUBS in stretch nylon. Ass't colours. Sizes 9 to 11. Sale, 2 pair 99¢
Downstairs budget store, accessories, Dept. 829

M-36 Women's Day Dresses — Pretty cottons for the home home scene. Ass't colours, patterns. Sizes 14 to 20 and 16½ to 22½. Sale, each 3.99
Downstairs budget store, women's dresses, Dept. 801

M-30 Women's Bra Slips — Nylon tricot in white, blue, pink. Built-in bra. 32-38A to C coll. Sale, each 99¢

M-31 Women's Half Slips — Ass't colours in cotton. S.M.L. Sale, 2 for 99¢

M-33 Women's Briefs—Ass't colours. Brief and bikini styles. S.M.L. Sale, 2 pair 99¢

M-34 Women's Bras — SUBS in white only. Ass't styles. 32 to 40. Sale, each 99¢

M-35 Panty Girdles—Ass't colours in nylon lycra. Small, medium and large. Sale, each 99¢
Downstairs budget store, lingerie, Dept. 820

Men's Wear

M-38 Men's Suspenders — Police style in heavy elastic. Regular length. Sale, each 99¢
Downstairs budget store, men's clothing, Dept. 847

M-39 Men's Work Socks — Grey cotton, nylon reinforced. Sale, 2 pair 99¢
Downstairs budget store, men's work clothing

M-41 Men's Dress Socks — Wools and wool blends. Ankle and executive lengths. Ass't colours, patterns. Sale, 3 pair 1.99

M-42 Men's Knit Shirts—Pullover, crew and V-neck styles. Ass't colours. S.M.L. Sale, each 1.99

M-43 Men's Sport Shirts—Permanent Press blends in ass't colours. Short sleeves. S.M.L. Sale, each 1.99

M-44 Men's Dress Shirts — Perma Press blends in fashion stripes. Short sleeves. Sizes 14½ to 16. Sale, each 1.99

M-46 Boxer Shorts—Perma Press blends in ass't colours, patterns. S.M.L. Sale, pair 99¢

M-47 Sweat Shirts—Cotton fleece. Short sleeves. Brown only. S.M.L. Sale, each 1.99

M-49 Men's Runners—Boot-styles and oxfords. Canvas uppers, rubber soles. Black or white. Broken sizes. Sale, pair 99¢
Downstairs budget store, men's shoes, Dept. 863

Smallwares Savings

M-50 TV Tables — SUBS. Ass't sizes and patterns. Sale, each 99¢

M-51 Cups and Saucers—Ass't patterns. Sale, 3 for 99¢

M-52 Coffee Mugs — Attractive styles. Sale, 3 for 99¢

M-53 Fireking Bakeware — Heat resistant, oven tempered. Ass't casseroles and bakeware. Sale, each 99¢

M-54 Canister Set—New "in" colours" for moderns. Sale, 4-pce. set 3.99

M-55 Fondue Forks—Set of six. Individually coloured. Sale, 2 sets 2.99

M-56 Coke Glasses— Sale, 12 for 99¢

M-57 Light Bulbs—40, 60 and 100 watts. Sale, 6 for 99¢
Downstairs budget store, smallwares, Dept. 893

Handy Hardwares at 99c Each

M-59 2-Pce. Oil Can Set — Sale 99¢

M-60 12" Combination Square — Sale 99¢

M-64 Syphon Pump—For camping, boating, driving. Sale, each 99¢

M-65 8-piece Interchangeable Screwdriver Set — Sale 99¢

M-66 Hacksaw with Blade — Sale 99¢

M-67 10" Vise-Wrench—Sale 99¢

M-68 Combination Mallet — Sale 99¢

M-70 6-pce. Screwdriver Set — Sale 99¢

M-71 Sisal Rope—¼" by 100'. Sale 99¢

M-72 6-pce. File Set — Sale 99¢

M-73 6-pce. Nest of Saws — Sale 99¢

M-74 4-pce. Coaster Set—Sale 99¢

M-75 Pump Oiler— Sale 99¢

M-76 20-pce. Hacksaw Blade Assortment— Sale 99¢

M-80 8" Adjustable Wrench— Sale 99¢

M-82 Sharpening Attachment— Sale 99¢

M-83 15" R.G. Screwdriver— Sale 99¢

M-84 10-pce. Sandpaper Assortment— Sale 99¢

M-85 Polishing and Sanding Kit— Sale 99¢

M-86 Safety Scraper and Blade— Sale 99¢

M-87 7-Blade Hole Saw— Sale 99¢

M-88 25-pce. 5" Sanding Disc Assortment— Sale 99¢

M-89 8" Slip Joint Pliers— Sale 99¢

M-90 24" Wooden Carpenter's Level— Sale 99¢

The BAY, hardware, downstairs, Dept. 781

the Bay

FALL SALE DAYS CONTINUE MONDAY

Island Edition
Duncan Bureau
Phone 746-6181
268 Station Street
Hamilton Electric Building

The Daily Colonist.

Vancouver Island's Leading Newspaper Since 1858

More Sun
★ ★ ★
Weather details On Page 2

No. 220—112th YEAR — VICTORIA, BRITISH COLUMBIA, SUNDAY, AUGUST 30, 1970 — 10 CENTS DAILY 15 CENTS SUNDAY

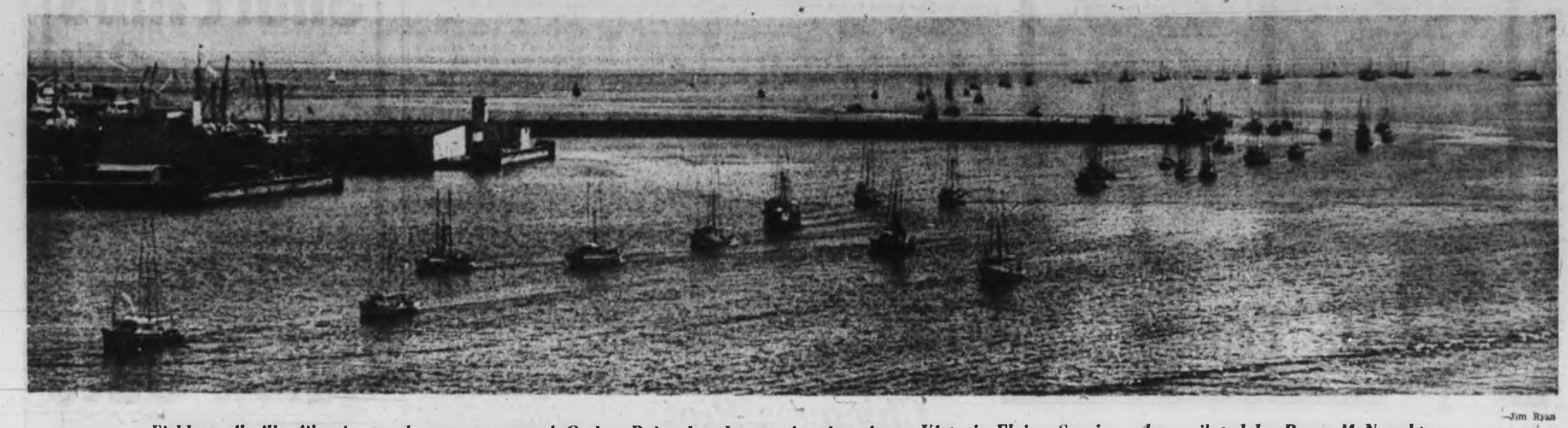

—Jim Ryan

Fishboat flotilla files in steady stream around Ogden Point breakwater in view from Victoria Flying Services plane piloted by Bruce McNaughton

Sail-In 'Impressive'

Davis to Tap Fishermen In Red Talks

● It was a spectacle of anger. Page 47

By JIM BRAHAN

Fishermen are going to play a preliminary role in forthcoming talks with Soviet officials in Ottawa aimed at easing the conflict between Russian and Canadian factions, Jack Davis told a meeting of West Coast fishermen Saturday in Victoria.

Davis

Fisheries Minister Davis met a 16-member delegation aboard the fisheries vessel Tanu at anchor in Victoria's Inner Harbor after commercial fishermen staged a massive sail-in during which about 300 fishing boats of all classes entered harbor and lined the banks from Johnson Street Bridge to Fishermen's Wharf.

Davis said after the meeting, which was not open to the press, that fishermen's representatives will meet with him and External Affair's Minister Mitchell Sharp before the ministers discuss fishing problems with Soviet officials Sept. 21.

★ ★ ★

He said he wants Canadian fishermen who have seen foreign fishing boats taking herring or salmon in their catch to give such information to Ottawa.

Davis emphasized that a salmon hatchery program on the West Coast will be given top priority.

He also said he will press for an extension of Canadian fishing waters — hopefully by simple majority — to include the Continental Shelf at the next Law of the Sea conference to be held in 1971.

★ ★ ★

"We have to avoid the creaming off of our natural resource by foreign fleets," he said.

Davis said that when he mentioned extension of fishing limits he meant on both coasts.

He noted that the West Coast fishermen were better

Continued on Page 2

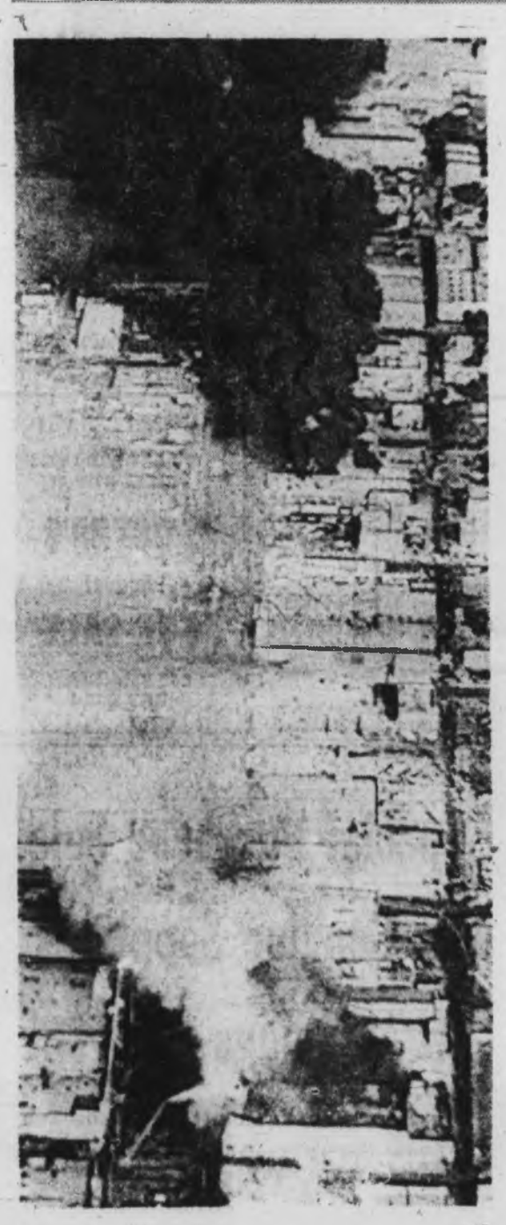

—AP

Burning buildings on Whittier

'Chicano' Rioting Rips Los Angeles

LOS ANGELES (AP) — A Mexican-American anti-war rally in East Los Angeles erupted in violence Saturday when looting in a liquor store nearby led to an incident touching off a riot that lasted about four hours.

Noted Mexican-American journalist Ruben Salazar was shot to death and another man critically wounded. Salazar wrote a weekly column for the Los Angeles Times on Latin American affairs. He was found slumped under a stool in a cafe. Police indicated he may have been killed by sniper fire.

★ ★ ★

The point of the rally: The protesters say Chicanos — their Spanish name for Americans of Mexican descent living in the U.S. — should fight for social reform and equality at home rather than dying in Vietnam.

Officers used tear gas to disperse demonstrators.

Both the police and sheriff's office termed the outbreak "definitely a riot." A fire station was damaged by fire and a department store was destroyed.

★ ★ ★

As night fell following a sweltering afternoon, some 500 officers remained at the scene, a one-mile-square area sealed off by roadblocks.

Demonstrators burned buildings, smashed store windows and injured police officers in pockets of a five-mile-square area of East Los Angeles, where 1,000,000 Mexican-Americans reside. Stores with "brown power" signs supporting the rally were spared.

Police said demonstrators smashed and burned two squad cars.

Officers said 25 policemen were hurt, one requiring surgery. They said at least 23 demonstrators were injured.

The sheriff's office, which polices county areas, reported 60 arrests.

The trouble erupted near a Mexican-American rally at Laguna Park, where anti-war supporters had gathered after a three-mile peaceful march.

Rally sponsors denounced

Continued on Page 2

'No Question of Ownership'

B.C. Waives Right To Offshore Fees

British Columbia has waived its right to fees and rentals from three oil companies looking for oil off the West Coast until it is decided whether Canada or B.C. owns the oil.

The B.C. government, in a hitherto-undisclosed cabinet order-in-council passed July 28, suspended payment of fees, rentals and performance or work requirements "until the matter of the jurisdiction and administration of mineral rights over water-covered areas has been resolved between the federal and provincial governments."

★ ★ ★

Premier Bennett said Friday the suspension, involving an estimated $25,000 to $30,000 a year, may last indefinitely, since there are no plans for resolving the issue soon.

He said, however, "there is no question of ownership."

The province has never recognized a Supreme Court of Canada decision two years ago that offshore rights belong to the federal government. Former prime minister Lester Pearson had said the matter would be settled by discussion between the two

Continued on Page 2

Gunman Walks In, Kills Desk Officer

PHILADELPHIA (UPI) — A man walked into a Philadelphia police station Saturday night and shot the desk sergeant to death only a short time before a second officer was gunned down in the vicinity, in an apparent wave of violence directed at police.

In the second incident, police said a man waved a police wagon to the side of the road and shot another officer.

The officer was taken to Misericordia Hospital where he was in serious condition Saturday night.

Two suspects were taken into custody in the shootings and other suspects were sought.

Police said one of the suspects taken into custody had a hand grenade in his possession.

In addition, a booby-trapped hand grenade was found in the area and police were warned to watch for other possible traps in their search.

Fishermen

1,400 Tie Up In U.S.

WESTPORT, Wash. (AP) — Hundreds of commercial fishermen tied up in ports along the Washington and Oregon coast Saturday in support of a Canadian protest against Russians fishing close to the coast.

Spokesmen for the West Coast Trollers Association said about 1,400 boats were tied up, and more were expected.

Canadian and United States fishermen have been complaining for weeks about a big Russian fleet that has been fishing off the West Coast. They have been operating legally outside the 12-mile limit, but the fishermen contend that is not far enough at sea to protect fisheries resources of the two nations.

Jim Bolin of Seattle, manager of the trollers association, said:

"We have a resolution that has been adopted calling for extension of the 12-mile limit to the Continental Shelf for further protection of the country's fisheries."

Bolin said the Russians claim they are netting bottom fish, "but they're taking salmon, too."

Embassy Bombed

WASHINGTON (UPI) — Two explosions heavily damaged the embassy of Portugal late Saturday night. The blasts, about five minutes apart, blew out windows on the first and second floors.

Police reported at least one other explosion, believed to be at the Rhodesian information office.

But Postal Mediator Cautious

Talks Stamped with 'Give'

OTTAWA (CP) — Government and postal union negotiators began making substantial concessions on key issues Saturday but the outcome of the current mediation talks is not likely to be known for a day or two.

Sources said Saturday the two sides in the year-old contract talks now are making concessions in a last-ditch effort to reach agreement.

Mediator Thomas O'Connor of Toronto said, however, that agreement on some individual issues is not always a hopeful sign.

The real test comes when the two sides have to put their proposals together in a single package.

The unions have called in the postal workers' 22 strike directors from across the country for a meeting Monday.

Sources say this is not an unusual move. The unions would likely want to consult their regional leaders on any settlement or break-off in the talks.

Man Overboard Picked Up After 12 Hours

Rescue 'One in Million'

LONDON (AP) — A man who fell overboard from an ocean liner and was rescued by the ship after nearly 12 hours in the Atlantic was bruised but cheerful Saturday.

The captain of the South African ship that lost and then rescued William Honeywill, 28, a Briton living in Johannesburg, said: "His first words when he was pulled into the rescue boat were 'it's a nice day for a swim.'"

Capt. Alan Freer added, "He did say that he thought he could have lasted only a few more hours."

The captain was interviewed over a radio telephone as Honeywill recuperated in the sick bay of the 30,000-ton S. A. Vaal.

★ ★ ★

Freer said officers discovered at 9 a.m. Friday that Honeywill's bed had not been slept in and he was not among the 700 passengers aboard. The ship, which had left from the Canary Islands, turned around and headed back.

"We had been steaming for about 140 miles . . . when he was spotted from the bridge," Freer said. "He was shouting and waving as we passed about 80 yards away."

The captain said Honeywill told him "he could not remember falling overboard but came to when he found himself in the water and saw the ship sailing away."

A spokesman for the British Union Castle Line, which operates the ship, said: "It was a chance in a million that he was picked up, a man in the high seas is almost invisible."

Police Break Up Saigon Protest

SAIGON (UPI) — Police firing tear gas canisters today broke up a campus demonstration by about 200 Saigon university students protesting compulsory campus military training. Most of the protesters were hauled away in police trucks.

Fair Damage

LISBON, N.D. (AP) — A tornado tore the roof off the grandstand at the Ransom County Fair Saturday night causing several minor injuries.

INSIDE TODAY

Israel May Quit Talks—Minister —Page 3

★ ★ ★

Jet-Age Net Snares Hashish Plane —Page 22

★ ★ ★

A Day in the Life Of Lester Maddox —Names in the News, Page 46

★ ★ ★

MP Denies Tory Rift —Page 47

★ ★ ★

Exhaustion Plagues Clean Racers —Page 48

	Page
Bridge	34
Checkmate	10
Comics	45
Crossword	37
Entertainment	20, 21
Financial News	8, 9
Names in the News	46
Sports	12, 13, 14, 15, 16
Teenager	29
Television	33
Travel	19
Week on the Prairies	18
Women	26, 27

In the Islander

● Our new west coast park: a park with omissions.

● Cecil Clark's file: The mysterious disappearance of Isaac Jones.

● Betty Forster recalls the hunting lodge era of Langford Lake.

● Margaret Williams writes about a Haida silver engraver.

Power play on the Jordan

Sam Walker, project manager, outside office at Jordan mouth

The redevelopment of the Jordan River hydro-electric plant moves into its third and last year this fall as the multi-million dollar B.C. Hydro project nears completion.

Work began in December 1968 and will be completed in the fall of 1971, adding almost 125,000 kilowatts to the Vancouver Island power system.

The two existing dams on the Jordan River — Bear Creek and Diversion — are being strengthened while a new dam, named Elliot, is being built about a mile downstream from Diversion.

The tunnel intake has been drilled along the right side of the river and is 16 feet in diameter and 3.5 miles long.

It will funnel the water from the new Elliot dam to Sinn-Fein creek and replace an old wooden flume that has carried the water for more than 50 years.

From Sinn-Fein Creek, a steel penstock more than a mile long will take the water the rest of the way to the new powerhouse.

The powerhouse, located near the mouth of the Jordan, is located about one half mile from the old station. The old station will be dismantled when the new system goes into operation.

Field engineer Roger Clarke views new powerhouse site

Upstream portal of water tunnel ready for reinforced concrete lining

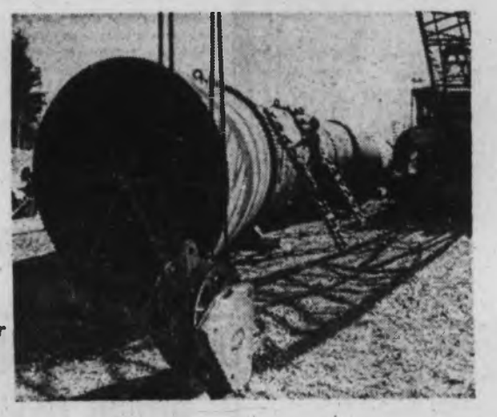

Visitor is dwarfed beside section of penstock nine feet in diameter

Pictures by Jim Ryan

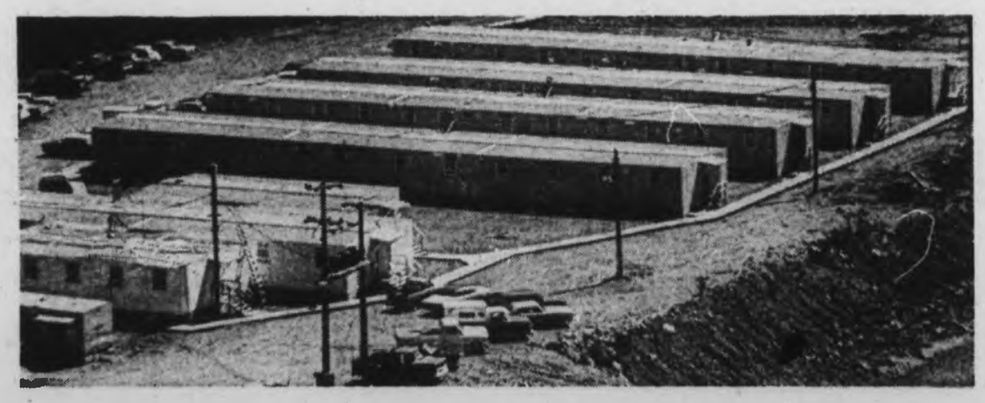

Modern construction camp near mouth of Jordan River houses 100 men

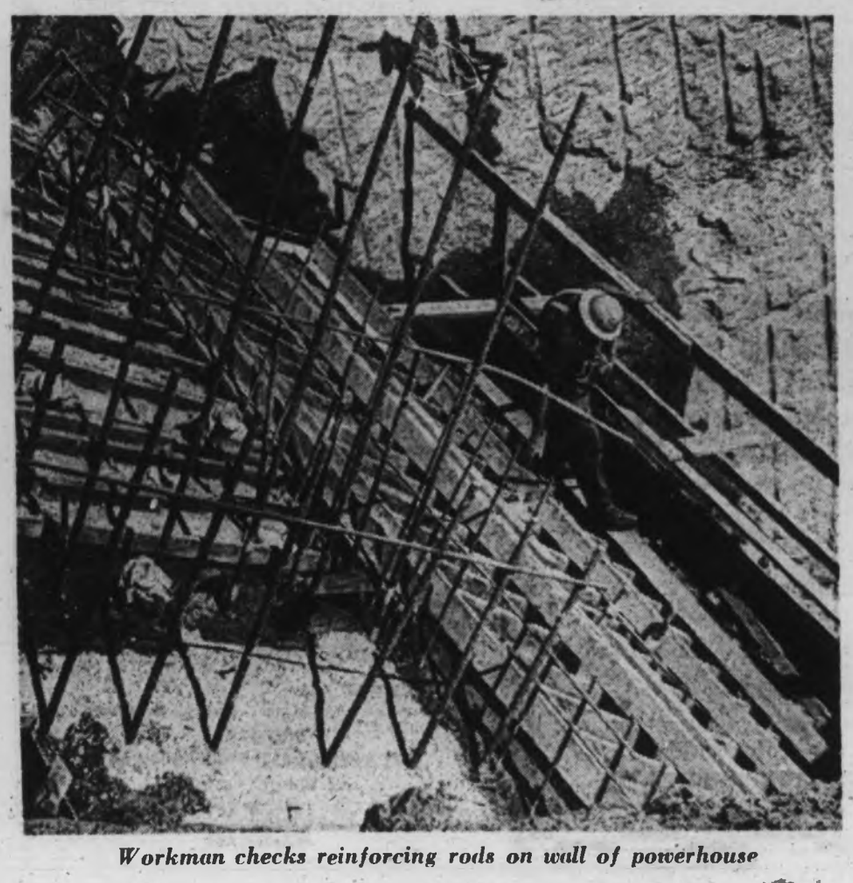

Workman checks reinforcing rods on wall of powerhouse

Workers enjoy meal in modern cookhouse at powerhouse camp

FIRST BUILDING to go up at park is outhouse. Lending hand with work, above, is John Hilton, Shawnigan Lake teacher. Below is plaque which will be unveiled Saturday.—(Agnes Flett photos)

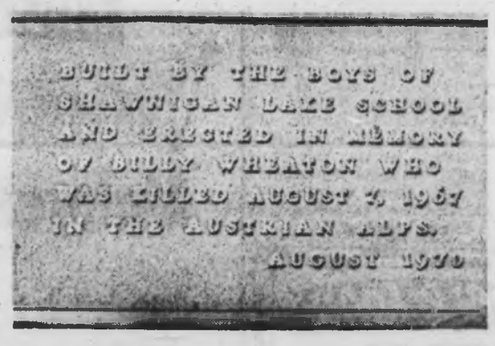

Shelter Flies To Site

Municipal Affairs Minister Dan Campbell will unveil a plaque in Strathcona Provincial Park in memory of a Victoria youth who died while mountain climbing in the Swiss Alps in 1967.

Campbell will also officially open a mountain shelter, made and erected by Shawnigan Lake Boys' School's senior industrial arts class which wanted to provide a memorial to Billy Wheaton.

The ceremony will also mark the completion of the Marble Meadows Trail by Island Mountain Ramblers and Comox District Mountaineering Club.

The trail connects the west side of Buttle Lake, near the outlet of Phillips Creek with Marble Meadows. It rises to a height of about 4,000 feet.

Three Hurt In Accident

COMOX — Three people remained in critical condition in St. Joseph's hospital, Comox, late Saturday night after a two-car accident at Comox.

It occurred at the corner of Anderton Road and Ryan Road, at about 2:35 a.m. Saturday, said RCMP.

Mrs. Olave Lehtonan of Merville, who was travelling with her husband, Olave Larry Lehtonan, 49, in one car, was taken to hospital with severe interal injuries and a skull fracture. Lehtonan sustained a fractured skull and other injuries.

A hospital spokesman said Saturday that his condition had improved.

Driver of the other vehicle was Jeanette Hale, 35, of Comox, who also sustained severe internal injuries.

Stolen Watch Valued at $950

A ladies' wrist watch with six small diamonds on it, valued at $950, was stolen sometime after 6 p.m. Thursday from Fred Basanto's hotel room at 1319½ Broad, Victoria police said.

Police spokesmen said Basanto had purchased the watch that day and it was placed on a dresser.

Nanaimo Visitor

Nootka Carver Prefers Cedar

Photostory
By LYNNE WALLER

NANAIMO — A recent visitor to Nanaimo was Nootka carver John Jacobson of Ahousat, near Tofino.

Comparing himself with Indian artist such as Henry Hunt and Jimmie John, he says he is a newcomer to the field, having been a carver for about seven years. He is 47.

As with any Indian carvings, the way of live of the people is reflected in the finished work.

Jacobson incorporates whales and the thunderbird in his totems. The Nootka were great whale hunters but according to Jacobson, it has been several years since the men have gone out after whales.

* * *

Because of this hunting tradition, the Nootka Indians emphasized whales in all aspects of their art.

In Jacobson's totems, they are three dimensional and not stylized as in the totems of northern Indians.

The other great tradition of the Nootkas is their relationship with the thunderbird.

* * *

"In our history there are many thunderbirds, not exactly, deities, but looked upon as good forces," Jacobson said.

"These were not earthbound and not the ogres and bird monsters of the north."

The thunderbird masks of the Nootka were used in sacred ceremonies.

A characteristic of Jacobson's work — and some of the carvings of Jimmie John — is a very smooth finish. A small totem carved from yellow cedar, and carefully sanded, looked like a very pure marble when Jacobson held it to the light.

Totem

* * *

He said he thought the tradition for smoothness comes from the old days when ocean-going canoes had to be very sleek and smooth to be seaworthy in long Pacific trips.

He suggested these smooth lines came into the work of carvers.

Jacobson is very proud of the heritage of the Nootka people and eager to communicate this through his carvings and a book of their history on which he is working.

* * *

His work is sold mainly to individuals. A B.C. Forest Products executive has the largest collection of his carvings.

Jacobson said he is pleased to see the increase in awareness of Indian art on the part of white people.

"But the young people admire it more than the older people," he said. "Their eyes are more open to human values."

Like all artists, he is loath to let his carvings go until he is satisfied with them.

He had a chance to exhibit a 20-inch totem at a show of Indian art in eastern Canada but turned it down because the carving he had on hand was of red cedar, not the alabaster-like yellow cedar that he prefers to use.

* * *

The cedar is more compact than the red; and details can be worked into it more easily, he said.

Jacobson felt that art critics had not yet really discovered the work of the Nootka Indians but said that would come as carvings found their way into the homes of more people.

He is well enough known now to make a living out of his carving.

AHOUSAT CARVER John Jacobson gives his work critical study. He is always reluctant to part with work until he is satisfied with standard.

College Expects 1,000 Students

NANAIMO — So far applications from 575 students have been received for places at Malaspina College.

A total of 1,000 full-time, part-time and occasional students were expected said Dr. Carl Opgaard, president.

He said the college would emphasize education and service to the community when it reopened in September.

Opgaard felt that a cause for excitement was the number and variety of courses which were neither university transfer nor designed specifically for career purposes. (See earlier story Page 31.)

Metal Posts Worry Some Residents

Hornby Lodge Owner Launches Campaign Against Beach Camps

COURTENAY—A lodge owner has declared war on hippies who might be tempted to camp at Tribune Bay, Hornby Island.

Keith Stonehouse, who operates Hornby Island lodge, has launched his campaign by embedding steel posts, about 100 feet apart, into the sand and his action has sparked considerable opposition from some island residents.

* * *

They fear that if the posts remain, and a fence is constructed, the use of the beaches by the public may be curtailed.

However Stonehouse disagrees. He said in an interview Saturday that his action was designed to stop people from camping on the beaches.

He said he had erected the posts for one reason only—"to keep people from living on the beach and camping overnight.

* * *

Stonehouse pointed out that they were not intended to interfere with daytime visitors—people who cross from Vancouver Island for the day or who visit Hornby Island in their own boats.

TYPE OF shack which concerns Keith Stonehouse of Hornby Island is photographed by Ruth McKellar. Stonehouse says that his action to prevent outbreak of similar camps is not designed to hinder "day-trippers."

"They will be most welcome," he said.

He said that hippies were building shacks along the beach and that was what he wanted to prevent.

He said they were using logs and half-logs, covering them with sheeting "so it looks a pretty permanent thing at the moment.

Hornby Island was the centre of another dispute earlier this year when some islanders claimed that the hippies were staging a take-over while other residents disagreed.

* * *

Stonehouse maintains that his original land title allows him to claim a 13-foot six-inch high tide mark but the Courtenay office of the Provincial lands department says that the true property line could only be established through a survey.

An office official said that islanders who had contacted Courtenay to oppose Stonehouse's action should write letters of complaint to Walter Bedel, lands director in Victoria.

A spokesman for the lodge said last week that the fence posts were still not as far down as they might be if the tide mark was used.

He claimed that beach campers were using drugs and lighting fires during the forest fire season.

One islander, who asked not to be identified for personal reasons, said he had written to Redel pointing out that the beach was a public reserve.

He said that the metal stakes appeared to be about 13 foot below the high water mark, that they could cause a danger to children and they would stop the public from using the area.

* * *

He did not think there was any evidence that drugs were being used but added that, if they were, it would be a matter for the RCMP—not "use of emotional conclusions."

Oak Bay Fights Stubborn Fire

Oak Bay firemen worked about 4½ hours to extinguish a fire that burned through about three acres of grass and bush in Uplands Park on Beach Drive Saturday afternoon, the Oak Bay fire department said.

"The fire started with a bit of black smoke, so it is probable kids were in there," a fire department spokesman said.

MAYOR NEY gives Kelly official handshake after she returned to Vancouver Island following stay in England.—(Lynn Waller)

Mayor Greets Island Girl

NANAIMO — After a five-week trip to England and the Children's International Village, 12-year-old Kelly Parkin of Wellington was given a "welcome home" from Mayor Frank Ney of Nanaimo.

With Kelly for the civic greeting was her brother Tony, nine, and her mother, Mrs. Chris Parkin.

Children's International Village brings together 11-year-old children from nine countries each year.

This year, the children gathered in a private school in Hexham, 400 miles north of London. In addition to Canada, other countries taking part were France, Poland, England, Costa Rica, Spain, Italy, Norway and Denmark.

It was "a great experience" to meet the children from other nations, Kelly said.

Ferry Recovers from Surgery

After being involved in a collision with a Soviet freighter four weeks ago today, when three people died, the Queen of Victoria ferry returned to service Saturday between Swartz Bay and Tsawwassen.

Killed in the Aug. 2 collision were Mrs. Ann Hammond, 31, and her son, Peter, seven months, of 467 Constance, Esquimalt, and Sheila Taylor, 17, of Allendale, New Jersey.

Passengers, the majority of them apparently unaware they were on the ship that collided with the Russian freighter Serey Yesenin Aug. 2 strolled the sunlit deck and lounges as usual.

Only a few paused on the port side of the sun deck to try to see if they could determine at which point the freighter had sliced the ship nearly in half in the collision in Active Pass.

But after three-and-a-half weeks of round the clock efforts by workmen at Burrard Drydock in Vancouver, the only real indication that anything out of the ordinary might have occurred was that there were no seats in one of the two sheltered viewing sections.

* * *

The very observant, or those particularly searching for a sign that the portion of the ship had been rebuilt, could notice that part of the white railing was slightly brighter than the section on either side.

No one seemed to be aware that one of the ferry's six lifeboats was missing.

Most of the 55-member crew on board Saturday had been on the Queen of Victoria the day of the fatal accident, but only to move the vessel from the Tsawwassen terminal to Burrard Drydock.

Chief Officer Robert Douell, who serves as a relief master, captained that short voyage.

* * *

"It was pretty grim that day," he said Saturday. "But everything is fine now. Unless you really know the ship you couldn't tell anything had been done.

"We all like this ship and the crew is really happy to be back on it. There's no apprehension.

"The only thing that's different, and it's only temporary, is that the number of passengers we're licensed to carry has been reduced slightly until a new lifeboat can be installed to replace the one that was crushed."

Douell said the ferry, one of two in the fleet that has been stretched to 427 feet, is normally licensed to carry 2,000 passengers, so the reduction in the maximum has little effect.

* * *

"Very few people ever notice which ship they are on," said Norma Wills, a UBC student who works as tours consultant on the Queen of Victoria. "I think most of them are just so glad to get transportation that they don't think of anything else."

Nanaimo Orchestra

Society Starts Cash Appeal

NANAIMO — Nanaimo Symphony Society is making its annual appeal for funds.

President Dave Stupich said the early start was prompted by society plans to have "a little more ambitious program this year."

★ ★ ★

The orchestra is planning to present four concerts during the winter season. The first will take place in late November or early December.

The first rehearsal, led by conductor Dr. Bryan N. S. Gooch will take place Sept. 20 at St. James' Anglican church hall, Departure Bay Road.

★ ★ ★

The orchestra is composed of musicians from Cowichan Bay, Shawnigan Lake, Duncan, Port Alberni and Nanaimo.

The society needs funds to cover honorariums, rent and instrument expenses.

KIRBY

KIRBY is in VICTORIA

Clean better with a KIRBY Vacuum Cleaner! KIRBY vacuums will save time and money. Receive better service from Kirby. Kirby will show — FREE. She will be happier with a Kirby!

Adams Kirby Co.

609 Courtney PHONE 386-1815

For a FREE Introductory Offer:

1 RUG SHAMPOOED FREE—
FIRST 20 CALLS!

KIRBY

P.D.Y. FOOD CENTRE

CRAIGFLOWER and TILLICUM

Prices Effective Sun., Mon., Tues., Wed.
Aug. 30, 31. Sept. 1, 2

WEEKDAYS 9 to 9 SUNDAY 10 to 7

We Reserve the Right to Limit Quantities

PACIFIC CANNED MILK 6 tins 95c — Reg. 2 tins 39c

Government Inspected PORK SPARERIBS 49c lb. — Reg. 65c lb.

BREAKFAST SAUSAGE 49c lb. — Reg. 69c

OUR LABEL SLICED BACON 59c lb. — Reg. 79c

McCOLL PEANUT BUTTER 1.19 48-oz. ctn. — Reg. $1.59

MAPLE LEAF CANNED PICNICS 1.39 1½-lb. tin — Reg. $1.69

HERSHEY BAKING CHOCOLATE CHIPS 53c 12-oz. pkg. — Reg. 75c

PRIOR PARK TEA BAGS 59c 100 bags — Reg. 69c

Maple Leaf Tenderflake LARD 1.00 4-lbs. — Reg. 29c lb.

SNOBOY SEEDLESS GRAPES 49c 2-lbs. — Reg. 35c

LOCAL GROWN CELERY 15c ea. — Reg. 25c

IMPORTED TOMATOES 69c 4-lb. basket — Reg. 99c

AT ONE of many empty campsites are Mrs. Beatrice Hanna and her daughter Amy, three.—(Elizabeth Dunn)

Duncan Site

Camp Reports Annoy Owner

DUNCAN — A Duncan campground owner is unhappy about news reports which, she claims, are "giving private parks a bad name."

She is Mrs. Beatrice Hanna who owns Tall Timber Park south of Duncan on the Trans-Canada Highway.

She said that on the average her camp is only half full but a recent radio report advised tourists to camp at the roadside because there was no room in camps.

"I thought I might be the only park empty but after contacting six others in the district, I found out that they too were running only half full," she said.

"This is misleading to both tourists and other park owners."

★ ★ ★

She referred to a newspaper report which stressed the lack of camping facilities.

"This is just not true of private parks although some of the government campgrounds do fill up early."

Mrs. Hanna told of two tourists who arrived one morning to use her shower facilities.

"They had heard on the radio there was no space and so they just pulled off to the side of the road and then wanted to use the park facilities."

TWO MORE TOP PERFORMERS

With respectively 6 and 7 Years Experience

Miss Beryl
Excellent stylist with extensive knowledge of hair care.
MISS BERYL

Miss Truelane
All round stylist and excellent with long hair.
MISS TRUELANE

After a month of searching and selecting, we are proud to welcome two of Victoria's top stylists at the House of Beauty, and we will be happy to welcome their friends and patrons.

HOUSE OF BEAUTY
1949 Fort Street
592-2464
● Canada's Hair Health Centre
SAFEWAY PLAZA

BRITISH CUSTOM TAILORS

for expert men's and women's
● TAILORING
● REMODELING
● ALTERATIONS

1311 Blanshard St.
383-2632

Rubbish Burning Banned

LADYSMITH — The current warm weather is having an effect in the Ladysmith area.

Residents within the Ladysmith fire protection area are prohibited from burning rubbish in private incinerators between 8 a.m. and 6 p.m.

H. Gilson, fire marshall, said that was a necessary precaution as long as the dry conditions last.

College Plans Given

NANAIMO — An expanded program of evening courses in Nanaimo, Duncan, Lake Cowichan, Parksville, Courtenay and Port Alberni has been announced by H. M. Brown, Malaspina College's dean of administration.

"We are extending our evening classes, not only in Nanaimo, but in these other Island communities, to meet their needs," he said.

"In each community, we are working in co-operation with the other educational institutions to avoid any overlap or duplications."

Evening classes at the Nanaimo campus will begin Sept. 7 week. Off-campus courses will commence in the six communities during Sept. 14 week.

Courses to be offered include: Duncan, Cowichan senior high school, communications, administration, biology, part-time farmers' course, geography; Lake Cowichan high school, developmental reading, psychology; Parksville junior high school, sociology; Alberni high school, economics.

Brown said that a full list of courses, to be held at the College campus at 375 Kennedy St., Nanaimo, had been established.

One of the new lecture series deals with Indian traditions and contemporary history and will be conducted by members of Cowichan Indian Band.

Brown said there would not be any fee for the 10-lecture presentation.

Swingers ONLY

LONDON (UPI) — Retired army Colonel Norman Pannell sent letters to several computer-dating firms to see what kind of service they provided. He signed himself Doris Paulson, age 20.

Pannell, secretary of the Marriage Bureau Association, complained the firms sent him forms asking him if he indulged in pre-marital sex. He said he answered what he thought a "nice middle-class girl" would.

The firms sent him the names of four men, none of whom contacted him.

Sports Driver Holding Trials

PORT ALBERNI — Alberni Valley Sports Association is planning a big program for next weekend—Labor Day weekend.

It starts on Saturday with preliminary preparations such as technical testing and a hillclimbing contest.

On Monday there will be a gymkhana at the Alberni Pulp and Paper Co.'s parking lot, Stamp Avenue when there will be three timed runs. An association official said there would not be any practice sessions for the event.

Seat belts and crash helmets would be mandatory, he stressed.

Also on Monday, the association is planning a high speed slalom competition.

★ ★ ★

The official said there would be one trophy for the fastest time of the day and the remainder of the awards would be presented for top cars in individual classes—as in the hillclimbing event.

A special party will be held in connection with the weekend. It will be held at the home of Mr. and Mrs. Alan Fry at Beaver Creek Road.

The official said there would be a checkpoint sign helping visitors to find their way to the house.

C.J. McDOWELL LTD.
C.J. Mc LTD.
C.J. Mc LTD.
C.J. McDOWELL LTD.
CHEVRON HEATING FUELS
911 Fort St. 385-4138

Engagements and Weddings

Engagements

Willing — Showers

Mr. and Mrs. Ralph H. Willing, 3639 Happy Valley Road, Victoria, are pleased to announce the engagement of their elder daughter, Ruth Heather, to Mr. Kenneth Lane Showers, only son of Mrs. G. L. Showers, 575 Walter Avenue, Victoria, and the late Mr. S. F. Showers.

The marriage will take place on Saturday, September 19, 1970, at 8 p.m. in St. Mary the Virgin Anglican Church, Metchosin, B.C., with Reverend H. Silvester officiating.

Maunder — Ratcliffe

Mr. and Mrs. W. H. Maunder, 1761 Broadmead Avenue, wish to announce the forthcoming marriage of their only daughter, Marilyn Doris, to Mr. John William Ratcliff, only son of Mr. and Mrs. S. A. Ratcliffe of 710 Donovan.

The wedding will take place at 2 o'clock Saturday, September 26, 1970, in St. Aidan's United Church, with Reverend J. R. Allan officiating.

Fogden — Holyoak

Mr. and Mrs. Hubert W. Fogden, 3693 Prior Street, Victoria, B.C., are pleased to announce the forthcoming marriage of their daughter, Joanne Margaret, to Mr. Leonard Eric Holyoak, only son of Mr. and Mrs. Eric J. Holyoak, 2147 Fair Street, Victoria, B.C.

The wedding will take place Saturday, September 12, 1970, at 7 p.m. in St. Andrew's Cathedral. Monsignor O'Connell officiating.

Abercrombie — Boclan

Mr. and Mrs. H. E. Abercrombie, Victoria, are pleased to announce the forthcoming marriage of their daughter Claire Francis, to SSg. Kurt W. Boclan, son of Mr. and Mrs. Ray Hickel, of San Fernando, California.

The wedding will take place at the Fort DeRussy Chapel, in Hawaii, U.S.A., on September 4, 1970. Chaplain Major Heywood P. Knight officiating.

Cree — Jarvie

Mr. and Mrs. James Cree, 1725 Beach Drive, Victoria, are pleased to announce the engagement of their eldest daughter, Gladys Elaine, to Mr. Michael Edward Jarvie, son of Mr. and Mrs. P. Jarvie, 3343 Glasgow.

The wedding will take place Saturday, September 12, at 7:30 p.m. in the Lady Chapel of Christ Church Cathedral. Reverend Roy Hoult will officiate.

Powell — Nott

Mr. and Mrs. Robert A. Powell, 2638 MacDonald Drive, are pleased to announce the forthcoming marriage of their eldest daughter, Joan Roberta, to Mr. James Robert Nott, eldest son of Mr. and Mrs. James H. Nott, 3133 Quadra Street.

The wedding will take place Saturday, November 7, 1970, at 7 p.m. in Cadboro Bay United Church, Reverend Leighton Streight officiating.

Dawson — Jupp

Mr. and Mrs. Harold A. Dawson, of 1623 Richmond, Victoria, are pleased to announce the forthcoming marriage of their daughter, Jennifer Robyn, to Mr. Larry James Jupp, son of Mr. and Mrs. J. Jupp, James Island Road, Saanichton.

The wedding is to take place September 19, 1970, at 3:00 p.m., at the Metropolitan United Church, with Reverend Dr. A. E. King officiating.

Milton — Wagner

Mr. and Mrs. H. Thirlwall wish to announce the engagement of their granddaughter, Veronica Lois Milton, to Mr. Kenneth John Wagner, son of Mr. and Mrs. Edwin C. Wagner, Portland, Oregon.

The wedding will take place in St. Andrew's Presbyterian Church, on Friday, September 18, 1970, at 8 p.m.

Weddings

Landsiedel — Silver

A double-ring ceremony was solemnized on August 21st, 1970, at 7:30 p.m. at St. Joseph's Catholic Church, when Sharon Patricia, daughter of Mr. and Mrs. Winston Silver, Redfern Street, Victoria, exchanged marriage vows with Mr. Dale Andrews Landsiedel, son of Mr. and Mrs. Fred Landsiedel, Saanich Road, Victoria. Reverend Father Hanley officiated. "Bridge Over Troubled Waters" was sung during the signing of the register, by Mr. Roy Silver.

Given in marriage by her father, the petite bride was radiant in her floor-length white gown of peau de sole, made by her mother, featuring an empire waist, topped with Irish lace. Her train, also of Irish lace, was lined with pink net. A four-tiered silk illusion veil, one tier of delicate pink, was topped with a jeweled floral headpiece, being shoulder length. The bride carried a cascade bouquet of red roses and white stephanotis.

Matron of honor, Mrs. Bonnie Silver, and bridesmaid Miss Linda Landsiedel, wore similar floor-length gowns of empire style in rose-pink and mauve polyester crepe, with headpieces of floral and net of matching color. The flower girl, Tawni Silver, niece of the bride, was in a matching rose-pink gown, and all three attendants carried colonial bouquets. The ring-bearer, Master Wade Silver, nephew of the bride, carried a heart-shaped pillow, of the same material as the bride's dress, and lace, with streamers of ribbons and rose buds topped with a gold ring. The best man was Mr. David Silver, and ushers were Messrs. Bill Dunn and Bill Andrews.

The bride's mother wore a soft blue ensemble with white accessories. The groom's mother wore a green floral dress with soft green coat and hat to match.

During the reception at the Carlton Club, Mr. Lloyd Silver, uncle of the bride, proposed a toast. Centering the head table was an attractive three-tiered cake, made by the groom's mother.

Out-of-town visitors were Mr. and Mrs. N. Gillan and Patrick, and Miss Judy Law, of Vancouver, and Mr. and Mrs. N. Steingold, England.

Wiggan — Stevenson

Christ Church, Calgary, Alberta, was the scene of the marriage of Maryann, only daughter of Mr. and Mrs. John Stevenson, of Calgary, to Mr. Alan Rosson Wiggan, son of Mr. and Mrs. George A. Wiggan, of Victoria, B.C., on August 8, 1970, with the Venerable Archdeacon Cecil Swanson officiating.

The bride, given in marriage by her father, was in a traditional gown of white lace with matching cap and veil en train, and carried a bouquet of yellow roses and white carnations. Miss Elizabeth Winton was the maid of honor and the bridesmaids were Miss Sylvie Hepner, Miss Paula Bancroft and Miss Linnea Parsons. They were all gowned alike in panelled paff dresses in two shades of yellow and carried bouquets of yellow spray mums and shasta daisies.

The best man was Mr. Harold Sutton, of Victoria; while Mr. Robert Earngaard, of Vancouver, and the bride's brothers, Mr. Jamie Stevenson and Mr. Douglas Stevenson, acted as ushers.

The bride's mother chose for the occasion a chartreuse yellow ensemble with orchid corsage. The groom's mother wore an ivory dress with matching sheer coat and a harmonizing orchid corsage.

Mr. K. W. Michell proposed the toast to the bride at the reception which was held at the Petroleum Club.

The bride chose a going-away costume of hot pink with black patent accessories. For their honeymoon Mr. and Mrs. Wiggan will sail on the Empress of Canada from Montreal and plan on spending a year motoring in Europe. They will reside in Vancouver on their return.

Mathers — Pietrzykowski

Reverend J. Rae Allan officiated at a double-ring ceremony at St. Aidan's United Church, on August 22, 1970, at 7:00 p.m., when Joan Alice, daughter of Mr. and Mrs. Alexander Pietrzykowski exchanged vows with Mr. John Stephen Mathers, son of Mr. and Mrs. Samuel Mathers.

Given in marriage by her father, the bride wore an empire-styled gown of peau de sole, featuring a bodice of Guipure lace. Matching Guipure lace trimmed the train which was attached to the shoulders and flowed to the floor. A band of flowers held the four-tiered chapel-length veil and she carried a bouquet of white asters, mauve stephanotis and ivy.

The bride's attendants, Miss Jill Taylor, Mrs. Fran Pietrzykowski, and Miss Linda Mathers were gowned alike in dresses of mauve crepe featuring mauve and white lace sleeves and matching trim at the empire waistline. They carried baskets of mauve asters and white feathered carnations. Best man was Mr. Mark Buller, and Messrs. Tom Miller and Len Pietrzykowski ushered the guests.

Following the reception at the Tally-Ho Travelodge, the couple left for a honeymoon on the mainland. On return from their honeymoon, Mr. and Mrs. Mathers will make their home in Guelph, Ontario, where the groom is embarking on post-graduate studies.

Out-of-town guests came from up-Island, Vancouver, Haney and Alberta.

Boyd — Vasco

Mr. and Mrs. W. Boyd, 3236 Service Street, Victoria, have pleasure in announcing the marriage of their only son, Alister Boyd, to Diva Vasco, Copacabana, Rio de Janeiro, on August 15th, 1970, in Wechawken, New Jersey.

Elliott — Hale

Mr. and Mrs. Bertram C. Hale, 1413 Newport Avenue, Victoria, have pleasure in announcing the marriage of their younger daughter Beryl Cendrienne, to Mr. George S. Elliott, son of the late Dean and Mrs. Spencer H. Elliott. The wedding was solemnized on August 14th, 1970, in Vancouver, B.C.

Rates for publication of Wedding or Engagement notices, with or without pictures, available on request from the Advertising Department. (Special forms to assist you in writing copy also available.) Copy for weekend editions should be in the Victoria Press office no later than 5 p.m. the Wednesday prior to publication date.

(Closed Saturday and Sunday)
BUSINESS OFFICE OPEN
8 A.M. to 5:30 P.M. Monday to Friday.

Woodward — DeFrane

Archdeacon A. E. Hendy officiated at a double-ring ceremony in St. Mary's Anglican Church, Victoria, on August 7th, 1970, at 7:30 p.m., when Marilyn Joan DeFrane, daughter of Mr. and Mrs. Robert H. McLaughlin, 2088 Newton Street, exchanged wedding vows with Mr. Brian Ralph Woodward, son of Mr. and Mrs. John D. Woodward, 3784 Mystic Lane. Mr. Charles Palmer was organist.

The bride, given in marriage by her father, was lovely in a floor-length gown of Swiss lace over taffeta, with front panel of silk shantung, featuring a princess line stand-up collar edged with pearls, and scalloped hemline. The back featured tiers of ruffled lace and tulle en train, cascading from a high bow, with delicate yellow ribbon roses tucked under each tier. The long sleeves were ruffled at the wrists and trimmed with tiny seed pearls. Her chapel veil of silk illusion fell gracefully from a star-shaped headpiece of seed pearls and borealis. She carried a crescent bouquet of yellow roses, stephanotis, baby's breath and ivy, with yellow ribbon roses tied into the cascading ribbons.

The bride had four attendants. Maid of honor, Miss Roberta Gilmore, of Tacoma; and Miss Ruth McLaughlin, bridesmaid wore identical floor-length gowns of apple green crystal charm over taffeta, with princess lines and stand-up collars, the backs featuring high bows and deep inverted pleats, and trimmed with rows of green and white daisies. They carried baskets of yellow daisies and chrysanthemums tucked into yellow tulle, with cascading yellow ribbons. They wore yellow daisies in their hair. Junior bridesmaids, Miss Barbara Lee and Miss Janet Lee, cousins of the bride, wore identical gowns of yellow crystal charms, with high bows and inverted pleats in the back and trimmed with yellow and white daisies. They carried baskets similar to the others, but in white, and wore white daisies in their hair. Mr. Rick McBride was best man and ushers were Mr. John Davies, Mr. Dennis Woodward and Mr. Dennis DeFrane.

A reception followed at the Royal Victoria Yacht Club, where the toast to the bride was proposed by Mr. Peter Townshend. The bride and groom cut a four-tier wedding cake made by the groom's mother.

Following the reception, the happy couple left for a wedding trip up-Island. The bride chose a navy blue linen dress and coat ensemble, navy blue straw picture hat trimmed with long white chiffon scarf, matching accessories, and corsage of red garnet roses and white stephanotis. They are now residing in Victoria.

Out-of-town guests included relatives and friends from Salt Lake City, San Clemente, Tacoma, Toronto, Vancouver and Ladysmith.

Silver — Fiske

St. Leonard's on the Hill Anglican Church was the scene of an August 15 wedding uniting in marriage Marjory Ellen Fiske and Bernard Wayne Silver.

The bride is the elder daughter of Captain and Mrs. A. E. Fiske of North Bay, Ontario; and the groom is the younger son of Mr. and Mrs. B. Lloyd Silver of Victoria.

Pink gladioli with white and blue tinted chrysanthemums decorated the church for the 7 o'clock evening ceremony performed by Reverend B. Patrick. The organist was Mrs. Gwen Carney, and soloist was Miss Bonnie Price, who sang "Because" and "Thank You, Lord."

Given in marriage by her father, the bride wore an Empire gown of white peau-de sole, with Valencia lace and seed pearl applique, featuring a matching train. The bride's bouffant veil was held in place by a coronet of white roses. Her bouquet of pink roses and stephanotis was carried with her maternal grandmother's white Bible. The maid of honor was Susan Howey, of Salmo, B.C., and bridesmaid was Catherine Fiske, sister of the bride. The bride's attendants wore similar floor-length gowns of peacock blue peau-de charme. They wore Pinocchio chrysanthemum in their hair and carried colonial bouquets of blue tinted carnations and white Pinochio chrysanthemums. The best man was Mr. Dan Edgar, of Victoria, groomsman was Mr. John Fiske, brother of the bride. The ushers were Mr. Gordon Munn, Vancouver, and Mr. Bob Packford, of Victoria.

The mother of the bride wore a pastel yellow shanting coat dress with a corsage of red roses. The mother of the groom wore a brown silk knit suit with a corsage of yellow tea roses.

Following the ceremony, a reception was held at the Holiday Inn. Master of ceremonies was Mr. Gordon Munn. Mr. Bill Cole, of Calgary, uncle of the bride, proposed the toast to the bride. The couple received telegrams from North Bay, Ontario, Victoria, B.C., Masset, Queen Charlotte Islands, and Spain. Aunt of the bride, Mary Morrison attended the guest book.

The bride's going away coat dress was of navy and white fortrel with navy accessories and a pale pink sweetheart rose corsage. Following a honeymoon on the Pacific Coast, the couple will reside in Regina, Saskatchewan.

Among the guests were the bride's maternal grandmother, Mrs. J. Morrison, and the bride's paternal grandmother, Mrs. N. Fiske, both of Red Deer, Alberta.

Godkin — Cameron

Mr. and Mrs. Webb Godkin were united in marriage on August 18th, 1970, in a quiet ceremony. The bride was the former Nan Cameron. The couple were attended by Mr. and Mrs. Lloyd Lachlan, and Reverend Robert G. Thompson officiated.

Mr. and Mrs. Godkin will reside in Victoria.

Jones — Bond

Mr. and Mrs. Frank Bond, 3907 Stockton Crescent, Victoria, are happy to announce the marriage of their eldest daughter, Carol Frances, to Mr. William George Jones, of Montreal, Quebec.

The wedding took place in Plattsburgh, New York, on July 31st, 1970.

King — Goddue

A double-ring ceremony was solemnized on August 1, 1970, at 7 p.m. at St. Andrew's Cathedral, Blanshard Street, when Myrtle Florence Goddue, daughter of Mr. and Mrs. D. Goddue, of Irma Street, exchanged marriage vows with Mr. Reginald Ronald King, son of Mrs. R. King of Outlook, Saskatchewan, and the late Mr. King. Reverend P. Quigley officiated and Mr. E. Allen played the organ.

Given in marriage by her father, the bride was, radiant in a floor-length wedding gown of taffeta. Spanish influence was shown in the bride's Chantilly lace coat worn over her sleeveless sheath gown. The long sleeved Redingote style coat with a high neckline and cross-over bolero bodice had a full train sweeping back from the waist. A four-tiered silk illusion veil emerged from a jewelled floral headpiece. The bride carried a cascade bouquet of red roses and stephanotis. Matron of honor was Mrs. Leona Quayle, bridesmaids Miss Beryl Thomas, Miss Pat McDowell and junior bridesmaid Miss Colleen Goddue, sister of the bride. The bridesmaids wore sleeveless formals of ice blue crystal charm, they were empire style with fitted bodices and high necklines adorned with white lace, soft bows and sashes added back interest to the full skirts. Flowers were tucked into their bouffant hair-do's to match their bouquets of white carnations tipped in blue to match their gowns with blue ribbons. The mother of the bride wore a mauve ensemble, shoes and hat to match and wore a pink rose corsage. Mother of the groom wore a navy blue ensemble with shoes and hat to match and wore a yellow rose corsage. The best man was Mr. Robert King, brother of the groom, ushers were Mr. Robert Ganner, Mr. Derrick Yeoman and Mr. Brian Miller.

A buffet reception was held at the Holyrood House. A three-tiered wedding cake centred the head table and uncle of the bride, Mr. Robert Ganner proposed the toast to the bride. Music was supplied by Davis Combo.

For her going away outfit, the bride wore a grey and yellow check walking suit with wide brim grey hat and grey patent shoes and purse to match. Her corsage was a yellow orchid. Mr. and Mrs. King left on a motoring trip to Phoenix, Arizona, to visit with the groom's aunt and uncle and on their return took up residence at 2039 Kings Road, Victoria, B.C.

Williamson — McLeman

At 2:30 o'clock August 15th, 1970, Patricia Louise McLeman, only daughter of Mr. and Mrs. Alec McLeman, 1930 Haultain Street, exchanged vows with Mr. Philip Owen Williamson, eldest son of Mr. and Mrs. John Fulton Williamson, Trinidad, Colorado, U.S.A. The ceremony was performed by Mr. R. Darke, at Cook Street Gospel Hall.

The bride was given in marriage by her father and attended by Miss Janette Darke, Miss Nancy Fletcher and Miss Barbara Partington. Best man was the groom's brother, Mr. Mel Williamson, while the two cousins of the bride, Mr. Ron Thomas and Mr. Peter McLeman, both from Ontario, ushered the guests.

A reception followed at "The Inn" from which Mr. and Mrs. Philip Williamson left on a short honeymoon. The couple will reside in Victoria.

JUST MARRIED — JUST MARRIED

208 GULF ISLANDS PROPERTIES

GALIANO ISLAND

60' waterfront lot, irregular shape, over 1½ acres, $10,000.
Secluded lot for weekend hideaway, $4,000.
160 acres, view subdivision potential, $70,000.
Phone Elizabeth Kolosoff, 539-2808 (Galiano) or Ettema Realty Ltd., 1802 Cook St., Vic. 388-7115.

S. PENDER

175' of waterfront on sheltered cove. There is 1.16 acres of secluded, treed property. There is also a new foundation on the property. Phone for complete details:
385-7721 RICK KINNIS 479-1536
GARDNER REALTY LTD.
893 FORT ST.

WANTED: SMALL ACREAGE, Gulf Islands, no buildings, principals only. 477-5868.

IN THE SUPREME COURT OF BRITISH COLUMBIA
IN PROBATE
In the Matter of the Estate of OLGA FERNIE BALL, Deceased.
NOTICE TO CREDITORS

NOTICE IS HEREBY GIVEN that the creditors and others having claims against the estate of the above deceased, are hereby required to send them to the undersigned, Robert L. Monaghan, Solicitor for the Executor of the Will of the above-named deceased, at Suite 219, 1207 Douglas Street, Victoria, B.C., before the 30th day of September, A.D. 1970, after which date the said Executor will distribute the estate amongst the parties entitled thereto, having regard only to the claims of which he then has notice.

DATED at Victoria, B.C., this 21st day of August, A.D. 1970.

ROBERT L. MONAGHAN,
Solicitor for
HARRY A. L. FANTHORPE,
Executor of the Will of
Olga Fernie Ball, Deceased.

IN THE SUPREME COURT OF BRITISH COLUMBIA
IN PROBATE:
In the Matter of the Estate of CARL WEISSELBERGER (also known as Carl Weisselberger, Karl Weisselberger and Karl Weisselberger), Deceased.
NOTICE TO CREDITORS

NOTICE IS HEREBY GIVEN that the creditors and others having claims against the estate of the above deceased, are hereby required to send them to the undersigned, Robert L. Monaghan, Executor of the Will of the above-named deceased, at Suite 219, 1207 Douglas Street, Victoria, B.C., before the 30th day of September, A.D. 1970, after which date the said Executor will distribute the estate amongst the parties entitled thereto, having regard only to the claims of which he then has notice.

DATED at Victoria, B.C., this 21st day of August, A.D. 1970.

ROBERT L. MONAGHAN,
Executor of the Will of the above-named deceased.

NOTICE TO CONTRACTORS
38 Suite Reinforced Masonry Senior Citizen's Apartment in Port Alberni, B.C.

Selected tenders will close at 4:00 P.M. on Tuesday, September 22nd, 1970, at the office of the Architects, Roberts and Waterfield, 211 Argyle Street, Port Alberni, B.C. Phone number is 724-1622 between 10:00 A.M. and 3:00 P.M.

General and Subtrade Contractors who wish to be considered for selection please contact, the Architects.

Plans will be on view at Amalgamated Construction Association offices in Victoria and Vancouver, and Builders Exchanges at Nanaimo and Port Alberni.

NOTICE TO CREDITORS
In the matter of the Estate of HELEN SIMPSON WELLER, late of 840 Pemberton Road, in the City of Victoria, in the Province of British Columbia, deceased.

Creditors and others having claims against the above Estate are required to send full particulars of such claims to Canada Permanent Trust Company, P.O. Box 1282, Victoria, B.C., on or before the 12th day of October, 1970, after which date the estate's assets will be distributed, having regard only to claims of which the executors shall have received notice.

Dated at Victoria, British Columbia this 20th day of August, 1970.

Canada Permanent Trust Company,
P.O. Box 1282,
Victoria, B.C.
Executors.

By their Solicitors:
Cameron & Cameron,
311 Royal Trust Building,
Victoria, B.C.

NOTICE TO CREDITORS
In the Matter of the Estate of MARY FRANCES LOUISE McINTOSH, late of 1037 Lyall Street, Victoria, British Columbia, Deceased.

NOTICE IS HEREBY GIVEN that creditors and others having claims against the estate of the above-named deceased are hereby required to send them to the undersigned Executor at 650 View Street, Victoria, B.C., before the 2nd day of October, 1970, after which date the Executor will distribute the said estate amongst the persons entitled thereto, having regard only to the claims of which it shall then have received notice.

THE CANADA TRUST COMPANY,
Executor,
by Crease & Company,
its solicitors.

SUMMER WATER RESTRICTIONS
INTERIM REVISION

In all areas supplied by the Greater Victoria Water District, which are, The City of Victoria, Municipalities of Esquimalt, Oak Bay, Saanich and the Unincorporated areas of View Royal, Colwood, Langford, Metchosin and Sooke Rr., an interim revision of water restrictions is now in effect:

UNTIL SEPT. 5th, PLEASE OBSERVE THE FOLLOWING: Even numbered residences only water ANYTIME on even numbered days. Odd numbered residences only water ANYTIME on odd numbered days.

On Sept. 5th, all restrictions are cancelled.

The Water District would like to thank all residents in the area for their co-operation during July - August.

GREATER VICTORIA WATER DISTRICT
479 Island Highway

BRITISH COLUMBIA HOUSING MANAGEMENT COMMISSION
NOTICE TO CONTRACTORS

SEALED TENDERS entitled "Project No. MC/SC70 — Proposals for Condominium Housing for Senior Citizens (Greater Victoria Area)" will be received by the Chairman, British Columbia Management Commission, Victoria, British Columbia, up to 2:00 p.m. Victoria city time, on Friday, October 9, 1970.

Specifications and tender documents may be obtained by bona-fide Developers or Contractors on and after August 31, 1970 from the office of the Secretary of the Commission, Room 206, 820 Pandora Avenue, Victoria, B.C.

Documents may be viewed at the above and at the business office of the Commission, 914 East Hastings Street, Vancouver, B.C.

J. E. Brown,
Chairman,
British Columbia Housing Management Commission,
Parliament Buildings,
Victoria, B.C.
August, 1970.

NOTICE TO CONTRACTORS

SEALED TENDERS will be received by the undersigned for the construction of: SMOKE & FIRE PROTECTION RENOVATIONS TO ROYAL OAK JUNIOR SECONDARY SCHOOL AND ROYAL OAK ELEMENTARY SCHOOL.

Drawings, specifications, forms of tender and detailed instructions to bidders are available to General Contractors at the office of Sager & Marshall Architects, 10 Bastion Square, Victoria, B.C. on or after 8:30 a.m. Monday, August 31, 1970. Tenders must be good for sixty (60) days. Tenders must be accompanied by a bid bond in the form prescribed, which binds the tenderer and the surety in the amount of One Thousand Dollars ($1,000.00), at the time of tendering. A performance bond in the form prescribed must be provided by the successful tenderer prior to the award of the contract. Certified cheques will not be accepted.

The lowest or any tender not necessarily accepted.

Drawings and Specifications may be viewed at the following locations:

Amalgamated Construction Association
Vancouver, B.C.
Amalgamated Construction Association
Victoria, B.C.

Tenders must be made out on the forms supplied by the Architect, addressed to the undersigned, and delivered to the offices of the Board not later than 4:00 p.m. Tuesday, September 15, 1970.

Mr. A. G. Blair,
Secretary-treasurer,
Board of School Trustees,
School District No. 63 (Saanich)
9751 3rd Street,
Sidney, B.C.

Pets, Art, Displays Highlight Sooke Fair

The Sooke Fall Fair will be held from 2 p.m. until 9 p.m. Sept. 12 in the Sooke Community Hall.

Besides flower, fruit, livestock, and handicraft competitions, the fair will feature a pet parade for under-17-year-olds and an art display.

Nowhere to Go

Drug Aid Crisis Predicted

By DIANE JANOWSKI

A crisis caused by a lack of treatment facilities for hard-drug addicts will hit Victoria in about six months, according to three young heroin addicts who are concerned about the situation.

"Heroin use in this area has at least tripled in the past six months," one of the youths said in an interview. "I can think of between 200 and 300 young kids who are using it now and that's without counting the old junkies.

"The problem is that when you get hooked things go fine for a while and if you're working you can support the habit, so these kids who are starting on it now won't really start getting desperate for another six or eight months.

"But when they do get desperate," he said, "they're going to find that there's just no place to go if they want help in overcoming the habit."

The three, who are currently in the withdrawal stage, noted the Belmont House Recovery Centre, where they are undergoing methadone treatment to break them of their addiction, is the only centre of its type in Victoria and its limited facilities are already being strained beyond capacity.

The centre, started in May as an assistance centre for alcoholics, began accepting drug addicts last week and already has nine patients.

It was founded and is being run by Tom Ferguson, a former alcoholic, who has been supporting the centre entirely by private resources and income from welfare cases who are being treated there.

Money, Support Needed

"Places like this need both financial and general public support," the addicts said. "People usually have a very low opinion of drug addicts and don't want anything to do with them, but these kids are going to need some place to go."

The importance of a centre, Ferguson said, is that it allows the patients to be treated under control. At present, addicts can go to the Pacific Drug Dependency Society, which will find a doctor who will prescribe methadone for them.

"But they're still completely on their own," said Ferguson. "The society doesn't have any facilities to control the treatment."

At Belmont House, however, the patients actually live in during the withdrawal period although their presence is completely voluntary and they are not restricted to the grounds.

"The prescriptions come to me and I just give them the drug as they are supposed to receive it," he said. "Methadone itself can be a very lethal drug and the only way this works is under 100 per cent control.

"A blood and a urine sample are also taken each day from every patient so they can't possibly just fake it and take something on the side."

Under this treatment, addicts are given high initial doses of methadone, with the actual quantity being determined by the subject's previous use of heroin and the dosage is reduced over the period of about one week until they are receiving first one pill and then no pills each day.

Minimum Pain Felt

A minimum of pain is felt during a withdrawal of this sort as compared with the weeks of agony suffered by an addict who tries to break the habit without any use of a substitute.

The youths, all of whom are in their early 20s and have had heroin experiences ranging from about five years to only six months, said young people who are just beginning to use heroin should be aware that it takes most people between two and three weeks of shooting every day before they become addicted.

"If they've just started, they can stop by themselves just be deciding to," they said. "Their bodies don't need it yet so they've got a chance."

They said most of the young Victoria area addicts are between the ages of 14 and 22, although some are as young as 12.

"There's an awful lot of it in the high schools now," they said, "but the thing is that it's all over town. There is hardly any place we could go that we wouldn't be able to find a pusher."

They said use of the drug usually begins when friends or pushers offer it free of charge.

"They say: just try it, so after a while you do and then you find that it's really a nice high," one said, "and then they start selling it to you cheap.

"It's only after you've been hooked that they start charging you full price ($15 per capsule in Vancouver or $20 here) but by then you can't do anything about it."

The enjoyment is not the same after a person has become addicted, they said.

"You've just taken a cap and have some left but already you're wondering about where you'll get more when that's gone. You can't stop thinking about it. It's just a completely bum trip and no one should get involved with it."

LUNDS
926 FORT ST.
AUCTION
TUES., 7:30 P.M.
Including further items from the Estate of the late Mrs. Hazel Hutchings Bell
Fine Living Rm. Furniture. Colonial Chesterfield Suite, Walnut Dining Room Suites, Dinette Sets, Bedroom Stes. and Hollywood Beds, Room Size Carpets, Ranges and Washers.
HEINTZMAN & CO. PIANO and BENCH
SILVER—CHINA—GLASS and PLATED WARE
Late Model Televisions
Portable Typewriters
Vacuums and Small Appliances
Some Antique Pieces
LUNDS PHONE
386-3308

Undersea Gardens and Others

Harbor Leases Await Renewal

By HUBERT BEYER

The federal transport department has not yet renewed a number of controversial Inner Harbor foreshore leases held by Canadian Pacific Railway, the Colonist learned Friday.

The leases, which include property now occupied by Undersea Gardens and the CPR's new docking facilities at Belleville, expired in 1969, but contained renewal options.

David Mooney, general manager of Marathon Realty, said from Vancouver Friday his company was awaiting further action on the part of the department.

"We applied for the renewals last year, and there was considerable correspondence with the federal government, but we haven't heard anything for quite a while now," Mooney said.

"We hope to get the renewals, because we don't think it makes any difference who holds the leases as long as we co-operate with the city as far as our development plans are concerned."

Marathon is a subsidiary of Canadian Pacific Investment Ltd. which is controlled by the CPR.

The city is interested in becoming the primary leaseholder on the properties in question to obtain better control over development in the Inner Harbor.

An application to that effect was made by the city to DOT some months ago. Thursday, city council — still uncertain if Marathon had been granted the renewals — decided to send a letter to the transport department expressing the city's "strong objections" to the renewals.

Mooney said he can't understand why council is so concerned with the leases.

"If the city wants the Undersea Gardens relocated, that's fine with us. I'm sure something can be worked out as long as a suitable site is found."

Victoria Ald. Peter Pollen said he was "very happy" the leases had not yet been renewed.

"That's fabulous; I'm delighted they haven't got them. I'm sure city council will work with the CPR in developing mutually acceptable standards for development of the Inner Harbor," Pollen said.

HERE NOW 1971
"the rotary experience"
Mazda R100 Coupe

"Ready for a totally new driving experience? Then step into the exciting Mazda R100 — the rotary-engined fastback from Horwood Motors. "Mazda R100 looks fast — and is! The amazing rotary engine moves this light and lively sports coupe from zero to 60 in just 8.4 seconds. "Inside, the look and feel of a luxury sports car — without that luxury price tag. The Mazda R100 can be yours for just $2660, from

HORWOOD MOTORS
Home of Mazda Sales Service Parts
810 JOHNSON AT BLANSHARD
385-1451

His wife wouldn't come to the lodge until he installed Intertherm™ Hot Water Electric Heating!

That's Because It Provides the Wonderful, Floor-to-Ceiling Warmth of
HOT WATER HEAT WITHOUT PLUMBING
Permanent Systems for Entire Structures—and Portable Plug-in Models

Operates by a Revolutionary Principle—Electrically-Heated, Sealed-in Water!

Many wives who don't enjoy hunting and fishing will go along anyway — if your lodge has the soft, gentle, uniform, floor-to-ceiling warmth of INTERTHERM Hot Water Electric Baseboard Heating.

For the INTERTHERM — both permanently-installed and portable models — produces the most comfortable, healthful, economical, cleanest, safest heat possible today. For entire homes, apartments, vacation lodges, hotels, motels, schools, commercial buildings — and hard-to-heat single rooms, offices and other small areas.

How Does the INTERTHERM Provide Hot Water Heat Without Plumbing? The inner works of the heater, shown in the diagram at the right, makes it possible. This consists of a copper tube inside of which an electric heating element and a water znd anti-freeze solution — which never needs replenishing — are permanently, hermetically sealed. The electric element heats the water. And the water heats the room.

A Permanent INTERTHERM System is Economically Installed in an Entire Structure — Taking the Place of Expensive-to-Install, Heat-Wasting Central Heating Systems of All Types. Yet requires no furnace, boiler, pipes, ducts, flues, chimney, fuel tank and other costly components of a properly-installed central heating system.

The Portable INTERTHERM can be carried easily anywhere. And plugs into any 115-volt outlet.

A Thermostat Controls the Operation — maintaining the solution at exactly the temperature necessary for perfectly-balanced, floor-to-ceiling warmth at all times — regardless of outside temperatures. When the current is shut off — the solution continues to heat the room.

Floors are Kept Warm — No Heat Wasted at Ceiling. No chilling drafts. No alternating too-hot and too-cold periods. No overheating to carbonize lint and dust particles that irritate nose and throat membranes; smudge walls, drapes and furniture. Can't cause a fire hazard. Can't scorch furniture or drapes — can't burn child or pet — if they come in contact. Many more advantages.

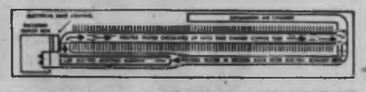

Come in and see the INTERTHERM HEATER Now On Display In Our Showroom—1856 Quadra St., Victoria, B.C.

Ask for the Free Brochure that tells everything you should know before you invest in any heating equipment. This Brochure gives details about the INTERTHERM Heater, including specifications and prices for all models and sizes. If you desire a FREE Factory-Engineered heating layout, upon request we will forward you a work sheet and questionnaire for your completion and return. No obligation. Get full information now!

OUT OF TOWNERS MAIL COUPON

E. B. HORSMAN & SON
BOX 892, VICTORIA, B.C.
Please send me, without obligation, the FREE Brochure described at left. I am interested in:
☐ Whole House Heating for new home to be built
☐ Whole House Heating for remodelling present home.
☐ Single Room Heating ☐ Apartment
☐ Office ☐ Motel
Please send work sheet and questionnaire which is to be completed and returned to obtain FREE Factory-Engineered layout.
NAME ..... PHONE .....
ADDRESS .....
TOWN ..... PROV. .....

E. B. HORSMAN & SON (EST. 1900)
1856 Quadra St., Victoria, B.C. Tel: 384-0507

Men!
FALL NEWS
for your wardrobe

Appearing Daily In Your
Victoria Daily Newspapers
— the 'Welcome Medium'

Shop for your wardrobe requirements the easy way by checking the ads of your local men's wear stores who advertise regularly to give you

more styles more savings!

Latest circulation figures prove that we cover more than 9 out of 10 homes in Metropolitan Victoria.

The Islander

Daily Colonist Magazine

VICTORIA, B.C., SUNDAY, AUGUST 30, 1970

Proud King Fisherman party boat fishing trip winner Elva Radtke holds ling cod she caught aboard MV Lakewood off Oak Bay. *See Story on Page 16* **–Photo by Ron Baird.**

WANTED: A PARENT AND A CHILD!

The only stipulation is that they must be very special. The child in question must reach his or her 75th birthday next year, and the parent can be any age over 75.

Search for Pioneers

Such a combination is wanted for the 1971 centenary of British Columbia as a province of Canada. To be a Registered Centennial Pioneer in 1971 a person must have been in Canada by Jan. 1, 1897 – which means everyone will be 75 or over by the end of next year.

In 1962, when Victoria marked its 100th year as an incorporated city there were two parent-child combinations — Miss Evelyn F. Grant and her mother, Mrs. S. LeCocq Grant, both of Seattle; and Thomas Emanual Morrison and his mother, Mrs. Frances Mary Morrison, both of Victoria.

Mrs. Grant and her daughter were unable to attend the birthday party here, but Mrs. Morrison and her son were there in great style.

After the Mayor's dinner to the pioneers at the Empress Hotel, Mr. Morrison led his mother, more than 100, to the ball.

Mrs. Morrison was a daughter of Augustus Cox, early-day lightkeeper on this coast, at Cape Beale and Berens Island. Her son went to sea as a boy of 14 in the old steamer Quadra, and ended his career as agent for the Department of Transport in Victoria.

It would be fine if we could get such a parent-child combination, or maybe two or three, for next year's party.

If you know of any such would you please let me know.

Eligible pioneers are now registering at the Greater Victoria Centennial office on the south side of Fort, near Blanshard, at the Silver Threads in Centennial Square, or the municipal halls in Oak Bay, Saanich and Esquimalt.

For once, to honor the pioneers, the various municipalities are not bickering among themselves, or rowing with the city, but are showing the greatest co-operation, for the common good.

Forms of next year's entertainments and honors have not yet been completed. But there will be plenty of fun for the pioneers, and much to keep them interested, so that they will know how important they and their forebears have been to Canada and to British Columbia.

Quite a few natives of Greater Victoria have already registered, and there are many more to come.

I note at the top of the present list **Mrs. Percival R. Brown**, widow of a prominent real estate and insurance man, and for years a Victoria alderman. Mrs. Brown was an Elford, Laura Mabel, daughter of Mr. and Mrs. Theophilus Elford, after whose family Elford Street was named.

Mrs. Brown wrote on her registration form: "Mother and my sister Grace were drowned in the Point Ellice Bridge disaster in 1896."

Mr. and Mrs. Malcolm Bruce Brown, 1566 Wilmot Place, were both born in Victoria, the latter, Lillian Grace, being daughter of Mr. and Mrs. Ralph Watson.

A well-known old seadog, **Capt. Ellice Martin Cavin**, 1104 Hilda Street, is on the list.

Capt. Cavin sends in some memories of his life: "I was born Jan. 2, 1888, at 422 John Street — started school at Rock Bay, and then to North Ward. The teachers were Miss Sprague, Dowler, Murchison, Dave Tait, and the principal was A. B. McNeill.

"I started on the tug Daisy in 1905. My father was the captain.

By JAMES K. NESBITT

Then I went on the tug Bute with Capt. Burquist of Sidney.

"I left the Bute for the Spray, Capt. Dan McPherson. From Spray I went as mate on the Hope, with Capt. MacAulay.

"From Hope went to Pilot as mate, and later was captain. Then to the Olive M. Was mate on the tug Swell — in 1933 went to Vancouver as captain of the Dola, towing logs from Bute Inlet. In 1936 became captain of the Robert Preston.

"In 1942 the Robert Preston was chartered by the U.S. Army to tow from Prince Rupert to Skagway, Juneau and Sitka. In 1943 transferred to the U.S. tug Tillicum, and towed Davis rafts from Edna Bay to Rupert. I left Tillicum because the Canadian government got the U.S. Army to cut wages back to Canadian rates, which was less than half of what the U.S. captains were paid.

"In 1945 came back to Victoria, for Island Tug. I stayed on the Island Champion until the end of 1958, when I retired at age 70."

Arthur Donovan Corker, 950 St. Charles Street — "My parents went to Alert Bay in 1886 as missionaries to Indians. Lived there until 1895. Was overseas in First World War Indians are most persecuted people."

Paul Kenneth Cunningham, 767 Byng Street, son of Mr. and Mrs. Robert Andrew Cunningham — was building inspector for Oak Bay.

Mr. and Mrs. Henry William Curtis, 1617 Camosun Street; **Maud Evelyn Curtis** was Miss Amorsen, daughter of Mr. and Mrs. Robert Christian Amorsen; **Mr. Curtis**, son of Mr. and Mrs. John Edward Curtis.

Mrs. William Harris (Gladys Louise) Edgar, 1780 Townley Street, daughter of Mr. and Mrs. James Peter Nankivell.

John Mackenzie Elliott, 3-5 King George Terrace, son of Mr. and Mrs. John George Elliott — was B.C. Electric plant superintendent; president of Jordan River Chamber of Commerce, president of Cedar Hill Golf Club, founder and president of Jordan River Athletic Association; new dam at Jordan River is being named for Mr. Elliott.

Mrs. Lily Jane Ford, 435 Lampson Street, daughter of Mr. and Mrs. Frederick James Bailey — "father was sent from Portsmouth to the dockyard at Esquimalt."

James Bryant Forrester, 2190 Allenby Street, son of Mr. and Mrs. James Litster Forrester.

Miss Clara Graham, 442 Superior Street, daughter of Mr. and Mrs. William Graham; for long Miss Graham was with the David Spencer department store, later Eaton's, in the accounting and bookkeeping department. She and the late Miss Margaret Fairfull were in charge of all the cash, in a day before computers. The two of them stayed in the store until 10 and 11 at night, counting the money.

Miss Graham's grandmother, Mrs. Thomas Robert Mitchell, as Julia Louise Hurst, arrived in Victoria in September of 1862 in the famous brideship Tynemouth. In September of 1863 she was wed, as noted in **The Colonist**: "Married — In this city by the Rev. Edward Cridge, Mr. Thomas Robert Mitchell, to Miss Julia Hurst, late of London."

Miss Graham's grandfather Mitchell was a Victoria alderman in 1872, and her father, William Graham started the first school in the Cloverdale area.

Mrs. Andrew (Annie Lavinia) Haggard, 2314 Cook Street, daughter of Mr. and Mrs. James Stanley Keefe.

Albert Benedict McNeill, 1141 Hampshire Road, son of Mr. and Mrs. John Malcolm McNeill. A. B. McNeill for years was with the Esquimalt and Nanaimo Railway, and has done much writing on B.C. history, especially railroading.

A. Thomas Porter, 3995 Holland Avenue, son of Mr. and Mrs. John Porter — "Father from Somerset, England, came to Victoria in the 1870s; mother came to Victoria in 1864, at age of nine, seven months on the water from Liverpool."

Mr. Porter's parents were married in December of 1875: "At the residence of Thomas Dodds, Naval Yard, Esquimalt, by the Rev. S. McGregor, John Porter of Esquimalt, late of Somerset, England, to Miss Mary Ovenston of Victoria, late of Leith, Scotland."

Mrs. Robert Brent (Elizabeth Sabina) **Richardson**, 216 Menzies Street, daughter of Mr. and Mrs. John Daniel Burns.

Joseph Wong, 2524 Vancouver Street, son of Mr. and Mrs. Duck Jong Wong — "worked in first Bank of British Columbia as a boy; also interpreter at courthouse and for inamigration. Went to Goldstream by train for Sunday school picnics."

Thomas Meredith Watson, 1421 Maleek Crescent.

Mr. Watson comes of true pioneer stock. His grandparents were Mr. and Mrs. William Sinclair.

Mr. Sinclair was with the Hudson's Bay Company and lived a rugged life in many parts of western North America. His wife was born at Fort Nisqually, and her grandmother was a daughter of the celebrated Finnan McDonald, a daring character of early days. Mrs. Sinclair was Jemima Kittson, and she and Sinclair were married at Fort Cowlitz.

Mr. Watson's mother was Christina Sinclair, and she had a twin, Julia.

Christina Sinclair and Thomas Watson were married in 1890, as noted in **The Colonist**: "A fireman's bride — Fireman Thomas Watson of the Victoria Fire department was united in marriage to Miss Christina Darling Sinclair, at the home of the bride's mother in James Bay.

"The firemen presented their comrade on the joyous occasion with a parlor clock; an album and several pieces of silverware, and the headquarters flag was floated all day, with streamers of white atop."

The Sinclair family for a time farmed in the Oaklands district, their acres stretching to the western slopes of Mount Tolmie. Then they moved into town and built a big house in James Bay, on what was then Helmcken Street, now Heather Street, still a quaint bit of olden Victoria.

Mr. and Mrs. Sinclair had 11 children — Mary Helen, Mrs. Medina; Julia Jessie, Mrs. Frank Bowser, and Christina, Mrs. Watson; Francis Alexander; Margaret Elizabeth, Mrs. Ackerman; Catherine, Mrs. Rudge; Dugald, Janet, Mrs. Kippen; Laura Adelaide, Mrs. Wollett; Ethel, Mrs. LeRoy Burgess.

This is a fine start on the 1971 Centennial Pioneers.

Remember the rules — anyone in Canada before Jan. 1, 1897, or who reaches his or her 75th birthday in 1971. Remember, too, that pioneers must be living in British Columbia in 1971.

There is need for some hurry since the Centennial Pioneers list closes Nov. 19.

STRANGE EMBANKMENT of Tsusiat Lake, Tsuquadra Lake, upper right, Indian Reserve on big point.

TSUSIAT LAKE . . . broad four-mile long reservoir with interesting islets.

PARK WITH OMMISSIONS

On April 21 this year Minister for Indian Affairs and Northern Development Jean Chretien flew out to Clo-oose to set foot on the historic West Coast Trail. Later that day he met with Provincial Recreational Minister Kenneth Kiernan and a formal agreement was signed reserving the coastal strip between Chesterman's Beach, near Tofino, and Port Renfrew for public recreation.

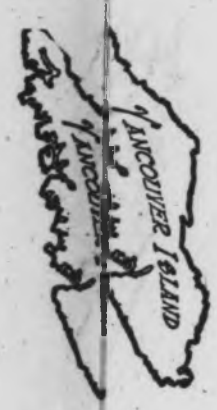

Those of us who had been proponents of the marine park were gratified on reading that the West Coast or "Shipwreck" Trail had been included. Sixty miles of shoreline between Bamfield on Barkley Sound and the Gordon River at Port Renfrew.

Few outside government circles knew more than that: what the boundaries were and what natural features inland were included were not admitted.

I have seen an extensive map showing the proposed boundaries.

The proposed belt includes all of the peninsula extending from the vicinity of Bamfield and Pachena Bay to Cape Beale. Then there is a half-mile wide strip running parallel along the coast eastward to Nitinat River and Narrows. There the strip dramatically deepens to include the east shore of Nitinat Lake for about four miles inland. Nitinat Cone and Cheewhat Lake are included. Later on, I was told, trails would be hacked both into the lake and to the top of the peak where a vantage point commanding the coast and the Juan de Fuca Strait would be established.

A couple of miles beyond Clo-oose the strip resumes its one-half mile depth so continuing to the terminal point on the Gordon River.

I have carefully thought about the limitations of the boundaries these past months and, although they are more generous than I had believed they would be, I am not satisfied with them. My opinion may be offensive in many quarters but as one of the few people who know the area under review well, I am qualified to pass an opinion.

Moreover, I understood the boundaries are by no means settled. Litigation is presently in progress by those who object to the formation of the park and to expropriation of their property. There will be modifications, both additions and deletions.

The several organizations I have co-operated with in the campaign to establish the park will be interested in the following recommendations and observations.

By JIM HAMILTON

Ed Hickey, a long-time resident of the Clo-oose area and a conservationist with a profound concern for the local fishery is convinced that an important feature has been omitted . . . the mountain watershed centring on Carmanah Mountain, a more than 3,000-foot peak.

The drainage from its slopes replenishes Cheewhat Lake and nearby Sprise, Doobah and Oyees. The eastern slopes shed water into Carmanah Creek.

Cheewhat Lake is, or was, an important sockeye salmon spawning area as well as a nursery for cutthroat trout. The creeks flowing into the northeast shore of the lake from the mountain and its spurs are vital to the small fish. The salmon are the earliest to reach these shores from the North Pacific.

Ed has written numerous letters to Fisheries Minister Jack Davis regarding the problem: he has not received a reply. He assured me that with protection the river-lake system could produce a run of 20,000 salmon annually. It once did before persistant gill-netting, which since 1910 has reduced the annual run to less than 500 fish.

Sockeye were once caught from early in February to the end of June. Coho and jacksprings also use the river to perpetuate themselves.

In Ed's opinion, logging the steep slopes of the mountain will finish the spawning streams. The protective park belt around the lake is barely 3,000 feet wide. With certainty the spring-run-off would be accelerated and the Cheewhat River, a very old and small current of water, would dry up with the onset of warm weather. Sometimes salmon are seen waiting at the mouth and in pools for rain and high tides.

As an advantage to canoeing, the river would in that case be a write-off in July and August. Most tides of the period are insufficient to create an inland flow. The roots of those trees on Carmanah Mountain prevent the drainage from flowing away too hastily.

Not only are the fishery and recreation involved: the mountain and its environs are an extremely important scenic advantage dominating the proposed park area.

Looking at adjacent Nitinat Lake, it seems odd that the east shore should be a park reserve while the west shores are not protected beyond the half-mile limit terminating half-way up the Nitinat tidal river. Evidently future campers on the east shore will have to gaze at logged-off slopes across the lake. Camping on the east shores involves chilly mornings. The sun does not strike there until afternoon.

Beyond Nitinat Lake to the westward Squalicum, Tsuquadra, Hobiton, Hitchie and three other unnamed lakes lie hidden in the wilderness. The whole region will be logged in the next decade or so — a road is being punched down Nitinat Lake with that purpose.

Tsusiat Lake is a broad, nearly four miles long, reservoir with islets and unique embayment — almost a separate lake — on which an ancient Indian Reservation exists. The winter village site of the departed Tsuquadra Indians. The source of the Tsusiat Falls, the lake could be made accessible by logging road and by a half-mile of trail connecting with the coastal footpath. It could well be a popular camping, fishing and canoeing asset . . . if not made desolate by unchecked tree harvesting.

Yet further westward lies the magnificent Klanawa River estuary. Its steep forested sides brightened with trillium and other spring flowers, its transparent green, sometimes 60-foot depths give the place a sanctity not easily explained. The spirit of the Canadian wilderness dwells more strongly there than elsewhere on the coast. The waters appear motionless and it would seem a natural steelhead haunt. Seals explore the recesses in summer to the disappointment of anglers. Sea lions sometimes seek refuge there in the fall when heavy seas prevent them from using their customary hauling-out rocks. At least one mile, or until the first rapids are reached must be saved.

Near Pachena Point, Black Lake lies outside the park lines. A remarkable omission since large trout are caught there. It is annoying to see only one large lake included in the whole park. This is lake country! It seems that in the campaign for the coastal trail all else was forgotten. Apparently hikers are sentenced to a 50-mile hike on dry rations and shellfish.

Further eastward beyond Carmanah Point, the Carmanah and the Walbran Creeks are not given park protection, under existing plans. About one mile up the Carmanah Creek there is a canyon which resembles a gateway to a Lost Horizon land.

While flying over Vancouver Island many times I have been impressed by the vast quantities of timber yet to be harvested for the first time. Second growth tree farms are approaching maturity in the foothills. Forest products interests could adjust their limits without feeling the loss.

The 50-mile hike between Port Renfrew and Bamfield is exhausting for everyone. The path is dangerous between Port Renfrew and the Walbran River.

Is the ordeal necessary to see the coast?

People I have interviewed are saying: "Isn't there some other way?"

"Never Again!" and "Fools walk in where angels fear to go."

There will therefore in future be less interest in the Big Hike and an increasing interest in shorter hikes along portions of the trail with camping, canoeing, fishing and exploring the motive. In view of this, steps made towards inclusion of the features mentioned are not only necessary, but also wise and practical.

David and Goliath struggle between tug and cruiser.

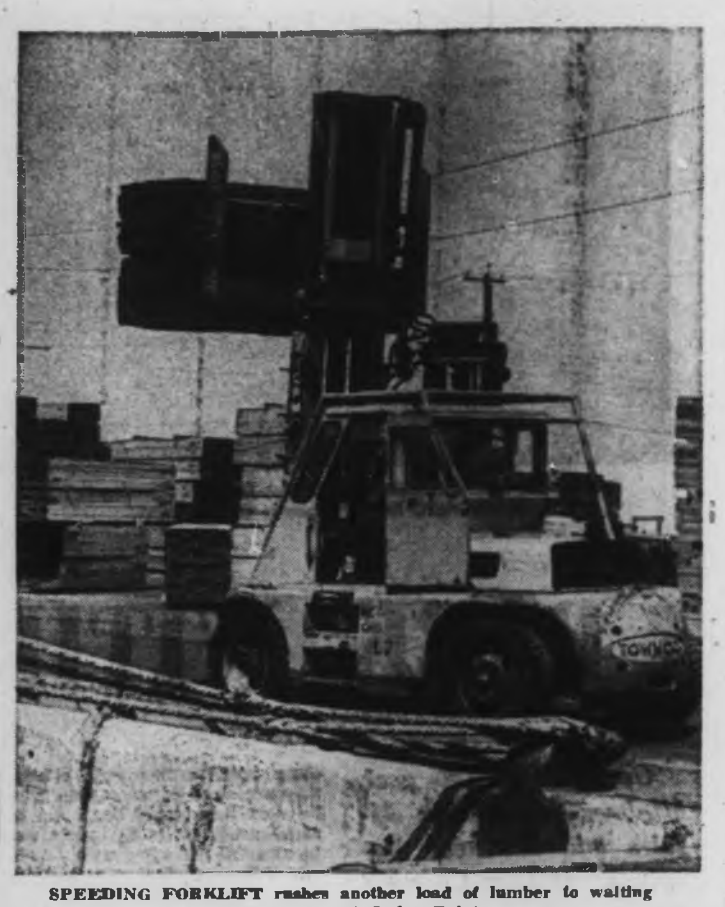

SPEEDING FORKLIFT rushes another load of lumber to waiting merchantman at Ogden Point.

OGDEN POINT SCENE

Photo-Story
by
T. W. PATERSON

Ogden Point docks are like another world; a world of exotic sights and sounds, of mystery and romance, and the lure of faraway ports.

Hundreds of Victorians visit regularly, to view the ever-changing scene—from rusty tramp to sparkling white cruise liner—and, perhaps, dream of tropical sunsets and amber seas, far from the nine to five world of reality.

The call of the sea is undeniable and even the most resolute landlubber experiences the stirrings of wanderlust as seagulls arch and glide overhead, roaring lumber carriers race to and fro, winches rattle in protest.

Lumber, grain and, recently, old railway cars, are hustled aboard, for time is valuable and freighters waste as little time as possible in port. But as the longshoremen rush about, seemingly in utter confusion, seamen can enjoy a few hours' respite. Those not on duty while away the hours by talking noisly in native tongue, and fishing from the ship's rail or from a lifeboat. The language of fishermen, it would seem, is universal, for "I got one!" sounds about the same, no matter the boasting angler's nationality.

EVEN AT NIGHT, the longshoremen's race against time continues.

The ships themselves prove a constant source of wonder to shorebound admirers. They fly many flags and the names of their ports of registry conjure visions of distant ports, such as intriguing Famagusta, Cyprus. There are ships from Japan, Russia, India, Red China, Greece. Large and small, of all types and vintage, they delight the casual viewer, middle-aged parent standing with wide-eyed children, as intrigued as his youngest, who savors the romantic names of Azalea, Alpa, Atlantic Mermaid, Silvercove.

This summer majestic cruise ships have made Victoria a regular port of call, passengers enjoying brief hours in downtown shops and touring the city. Mariposa, Italia, Monterey, President Wilson . . . they are jockied alongside the dock by straining tugs, to be welcomed by twirling batons and band.

But not all callers are foreign. Members of the B.C. fishing fleet chug alongside the B.C. Packers dock to disgorge silvery cargoes, shrieking gulls engaging in miniature dogfights above in quest of a meal.

To starboard, rail cars are jostled loudly into position beside the grain elevators, as, to the left, a sturdy pilot boat returns from another rendezvous at sea, under the

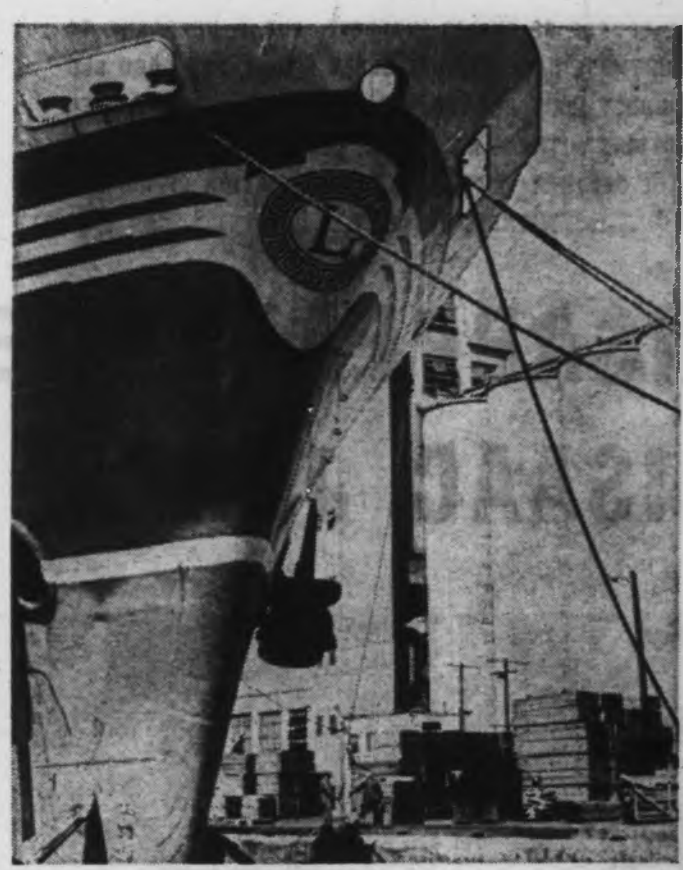

SWEEPING BOW of modern merchantman, the grain elevators behind.

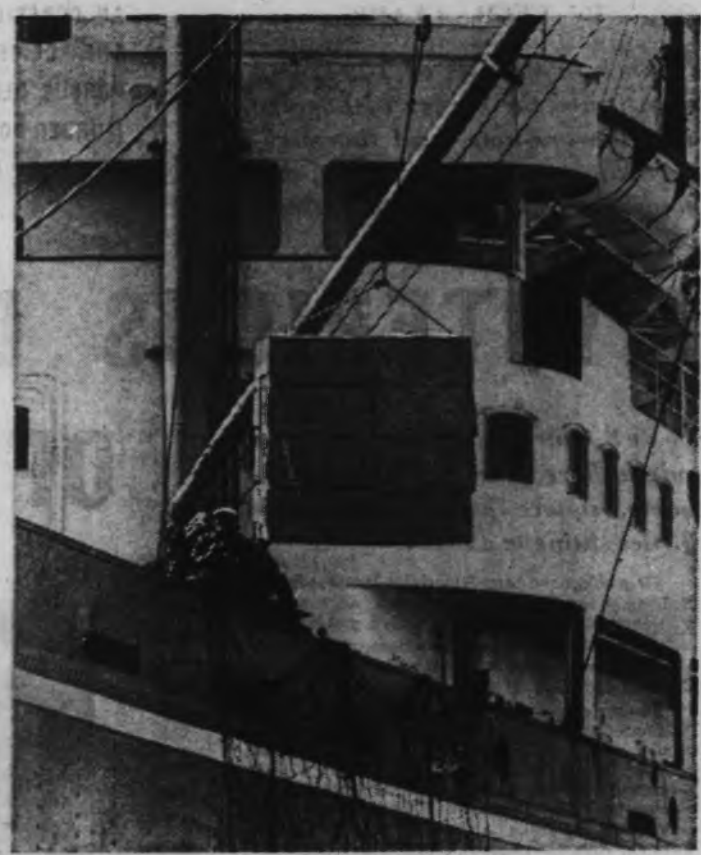

ANOTHER B.C. CARGO is loaded for distant ports.

eyes of spectators strolling along the breakwater, or dangling hooks from the massive blocks below.

And so it goes at Ogden Point. Late at night, on Sundays, longshoremen race the clock under the eerie glow of mercury lights, the glowing cat-eyes of droning Ross carriers and forklifts adding a psychedelic touch to the mad scene.

Between freighter, liner and fisherman, the docks are silent and empty, but for the wheeling gulls — and shore-bound Victorians who come to dream of exotic ports worlds away.

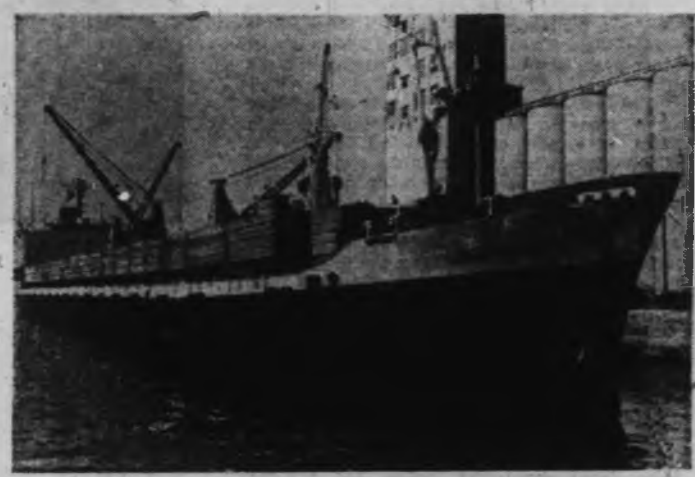

MILLIONS OF BOARD FEET of prize B.C. fir are loaded aboard freighters of all nations.

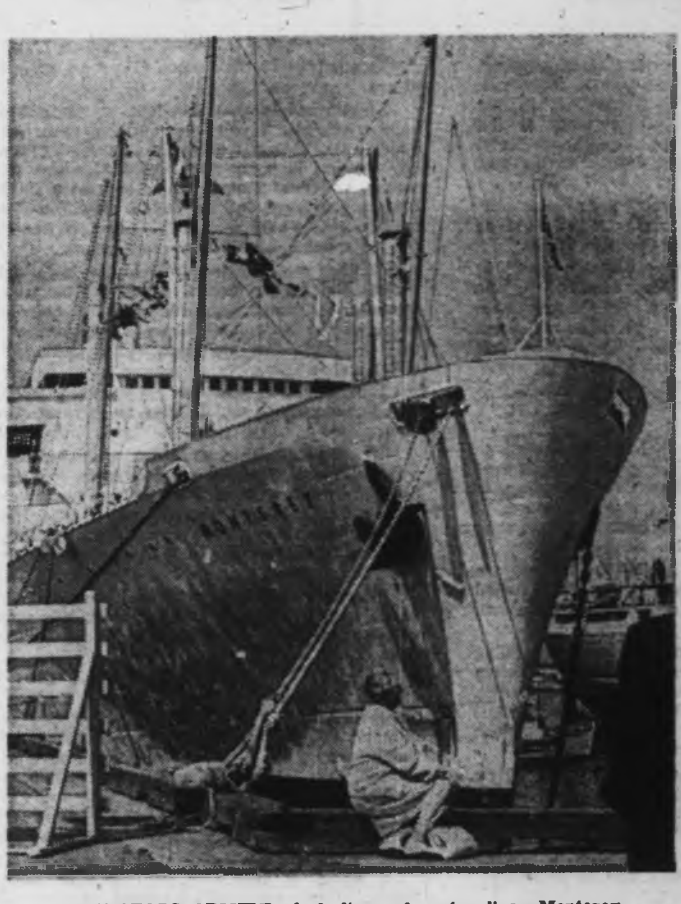

SPECTATORS ADMIRE sleek lines of cruise liner Monterey.

B.C. FISHERMEN JOIN steady flow of traffic to and from busy Ogden Point Docks.

By CECIL CLARK

AN OCCASIONAL SOURCE OF PUBLIC INTEREST, BUT A HEADACHE TO THE POLICE, ARE THOSE RARE CAPITAL CASES WHERE THE GOOD OLD CORPUS DELICTI JUST ISN'T AROUND. OF COURSE THERE HAVE BEEN MURDER CONVICTIONS WITHOUT A BODY (AT LEAST FOUR IN B.C. SINCE THE TURN OF THE CENTURY) BUT WITH CORROBORATION OF AN EYE-WITNESS ACCOUNT.

MYSTERIOUS DISAPPEARANCE OF ISAAC JONES

Back in the fall of 1897, had you turned the corner of Langley into the one-time legal thoroughfare known as Chancery Lane, and happened to glance into a street level courthouse window, you might have seen a rather handsome, square-jawed man in his fifties sitting at a desk.

He would have been Superintendent Frederick S. Hussey, head of B.C.'s provincial police, and at that particular moment a man with a problem.

Though it was before I was born, still in later years I came to know that spacious room, and the desk and Fred Hussey's successors.

Hussey's brow wrinkling poser concerned one William Gordon, against whom he had stacked almost enough evidence to warrant a charge of murder. Almost, however, is the key word. For though there was an extraordinary amount of circumstantial evidence fitting together like a jig saw puzzle, it was a puzzle with one piece missing. And that missing piece might very well provide the well-known reasonable doubt.

Eight years before his name shot into the headlines, William Adam Gordon, a chunky little bearded Scot (from Edinburgh) had been a coal miner living at Wellington, and working in No. 4 mine.

It was below ground that he first met a fellow miner, Isaac Jones, a native of Denbighshire in Wales. In a year or so both left Nanaimo to independently wander. Then in the spring of 1897 they bumped into one another again, and decided to go prospecting in the Omineca country.

From innumerable statements subsequently collected by the police, certain elements of the partnership are quite plain. For one thing, Jones had all the money, enough anyway to outfit them completely, and still leave about $200 in bills (plus a $5 gold piece) in his belt purse.

Gordon had no money, but was to supply the know-how.

He said he had been in the Omineca before, and knew the likely spots where values might appear. This later turned out to be false.

There was something else people noticed about the pair. The disparity of their nature. While Jones was quiet spoken and friendly, Gordon on the other hand was inclined to sudden bursts of temper. In fact he was so dangerous in some of his moods that today he might almost have been classed as a psycho.

In keeping with this was his tendency to exaggerate. While they were outfitting at Ashcroft (at Jones' expense) Gordon was peddling a story that an old friend in Ashcroft was grub staking him for his share of the expedition.

Turned out the "old friend" (a CPR conductor) hardly knew him, but gave him a loan of $12! Bill Lyons of the Ashcroft Hotel, though he had failing sight, could still smell a phoney and wouldn't give Gordon a room until he saw the color of his money.

Anyway, it was toward the end of April, 1897, that the pair rode northward out of Ashcroft, leading a pack horse. Three other prospectors moving out at the same time rode with them part way for company. By the time they left Jones and Gordon at Soda Creek they had ample opportunity to size up the pair. They didn't think much of Gordon.

From Soda Creek Gordon and Jones moved on to Quesnel, then up through the Blackwater to strike Fort St. James and take the trail on the east side of Stuart Lake that got them finally to the ford at the Nation River. Across the river they camped by Gillis' Grave, start of the old Pinchbeck Trail.

Simplest way to describe the route is to look at the back of your right hand, fingers together, thumb outspread. The thumb is the Pinchbeck Trail that leads west to Takla Landing, Babine and Hazelton. The extended forefinger is the route to Manson's Landing and Germansen. Let's say your elbow is Fort St. James at the foot of Stuart Lake.

ISAAC JONES . . .
"vanished in the Omenica."

The key to the mystery was
WILLIAM ADAM GORDON

It was the north fork our prospecting duo took, and after 60 or 70 miles travel, got to Germansen's Landing on the Omineca River.

Although their wilderness travel occured in the closing years of the last century, it was surprising the number of prospectors and trappers they met on the trail. Each of these chance-met characters formed the opinion that kindly and quiet Ike Jones was in the company of a real blowhard, who not only skirked his share of the work, but most of the time sullenly ignored Jones and anybody he met.

In fact, at Germansen, Jones remarked to one prospector that he was a little scared of Gordon, adding that he (Jones) doubted whether Gordon had ever been in the country before. "I wish I had never teamed up with him," was the Welshman's parting thought.

By now it was July 12, and the last anyone saw of Jones was when he and Gordon "headed down a gulch near Omineca, landing at the mouth of Germansen River."

A week later Gordon was seen travelling south, alone. One trapper in his lonely cabin hearing someone go by looked out to see Gordon leading the three horses. He called a greeting but Gordon didn't stop, didn't even look round. Soon he disappeared round a bend in the trail.

At one spot where the pair had stopped on their way north, it was quite obvious that Gordon circuitously avoided attention by taking a side trail, on his way south.

Some, of course, he had to talk to, and when they asked where his partner was he remarked: "He's behind me on the trail."

To one man he remarked: "He went on ahead of me."

It's an axiom that dwellers in the outback have a singular faculty for noticing items of a man's gear. Things that would go unnoticed by a city dweller. Thus one man noticed Gordon's pack contained Jones' shotgun, later sold to a Babine Indian. Retrieved by the police, they found the man in Seattle who sold it to Jones, and who had put his special mark on it.

Another man noticed that Gordon had Jones' watch. Sounds far fetched, until you learn that this old character camped with the pair one night, and as Gordon's gold watch was broken he used to ask Jones the time. Jones produced a silver watch.

It was at odd spots on his outward journey that Gordon either sold or gave away most of the equipment.

He sold the tent to an Indian, who objected to what appeared to be an axe cut in it, low down near the ground. To another Indian he gave or sold some blankets, one of which was blood stained. When the Indian remarked on it, Gordon said one of the horses got a bad cut on its flank and must have lain on it.

The shrewd tribesman wasn't so sure. He'd never seen a horse bleed that much. His squaw who washed the blanket said the blood "stained the water a lot."

Instead of coming out by way of Fort St. James, Gordon took the Pinchbeck Trail. At Babine he had a run-in with French, the post manager. Apparently Gordon was selling one of the horses to an Indian, who wanted to ride it around first. Gordon, thinking the Indian was making off with it, picked up his rifle and would have taken a shot at him had not French grabbed the gun away from him, impressing him with the fact the Indian was an honest man.

I spoke of how the bush dweller notices things. They also talked about it, and the

THE BIRD MAKER

By HELEN BEAUGRAND

Although many species of bird life are in danger of extinction, they will never become altogether lost as long as we have men like L. W. Greenfield of Comox. He creates birds! Although his creations cannot sing, in other respects they appear so lifelike as to defy comparison from the real thing at a distance of 20 feet.

LIFELIKE CARVINGS.

This hobby of carving birds began about 10 years ago for this gentleman, but interest in birds came early in life.

Originally from the U.S. the Greenfields went to Comox to visit their daughter and son-in-law who were stationed at the airbase.

They liked the area so well they decided to retire there but as fate would have it, soon after this mission was accomplished, wouldn't you know it — the U.S. Air Force decided to transfer the young couple elsewhere. The Greenfields stayed on and have not regretted it.

In their backyard is a bird feeder where more than 14 species of birds have been observed. This mutual interest in birds led to the acquaintance of Hamilton Lain, another Comox man who used to collect bird specimens for the National Museum. He still has a collection of stuffed birds at his home and allows Mr. Greenfield to use the specimens as guides for coloring, posture and contours.

In addition, this craftsman studies special photographs in bird books to get exact proportions and details. A well planned workshop, separate from the house, is the locale of the carved collection.

The first step in creating a bird is the simple wood carving and for this purpose a variety of carving tools are on hand. Usually a preliminary drawing is made first. After carving, the bird is covered with a coat of liquid glass to close all the pores, then it is sanded down and a base of ordinary white paint applied. Then comes the intricate work of painting in detail — each tiny feather is given exacting attention.

The finished products attest to the skill and patience which is exercised. Some items, for example, the California quail with its intricate wing design, took 27 hours to carve and 21 hours to paint. Others take up less time and some others may require even more.

The legs are made of various things. For example, the feet of the Canada Goose are of sheet lead. Other models have legs and claws of fine wire covered with a delicate layer of plastic wood, sanded and grooved to perfection.

A taxidermist in the U.S. supplies the glass eyes according to size, species and general coloring of the bird.

Many people have been urging Mr. Greenfield to display his work in art shops and museums to give the general public the benefit of admiring and perhaps purchasing items to suit their fancy. He admits he cannot go on just filling up his workshop to overflowing, but hasn't quite come round to the notion of going into the business of selling his birds either.

But one thing we are certain . . . as a true artist he can no more stop carving birds than he can stop breathing and eventually that workshop is going to have to give way — a little.

Continued from Page 6

Mysterious Disappearance of Isaac Jones

grapevine carried the word that there was something queer about the Jones-Gordon setup.

Which is how Prov. Const. Chapman at Hazelton got inkling of the matter. When Gordon put in an appearance Chapman had a little talk with him. Questioned as to where he left his partner, Gordon said they parted at Gillis' Grave. Jones was apparently going out through Stuart Lake and Gordon decided on the Pinchbeck.

Nagged by some unspoken doubts, Chapman steered Gordon before Magistrate Loring and had him make a signed statement.

Asked about his funds, Gordon produced from a purse on his waist belt about $200 in bills, plus a $5 gold piece. How much he should have was of course unknown to Loring and Chapman, but later statements proved that Gordon started from Ashcroft with about $12.

It was a few hours after the questioning that Gordon seemed to have a change of mind, and seeking out Loring, said he had something to confess. He hadn't told the correct story and wanted to straighten the record. He didn't leave his partner near Gillis' Grave. Something more tragic had happened. Jones was dead. It happened, he said, when they had to build a raft to cross Germansen Creek.

"I guess we were in too much of a hurry and didn't put it together too well," said Gordon ruefully. As he described it, in mid-stream the raft came apart, Jones fell in and was carried down stream. Last Gordon saw of him was his head bobbing in the sucking vortex of an eddy. After that he disappeared.

Gordon said he searched the river bank but found no trace of him.

The contradictory stories were too much for Loring, so he sent Gordon down to Victoria in charge of Const. Chapman.

As the district police headquarters happened to be at Telegraph Creek, it seemed the simplest thing to do. Besides Chapman could fill in Supt. Hussey on the terrain and those that lived in it.

It was by canoe the pair went down the mighty Skeena, to stop over at Port Essington for the Victoria steamer. There overnight Gordon occupied a cell in Prov. Const. Jimmy Kirby's small lockup. Twelve years before Kirby had served with the South Wales Borderers in the Burma campaign that gave rise to Kipling's Mandalay.

When Gordon arrived at Victoria he made another long statement, taken down by court stenographer Justin Gilbert, with Supt. Hussey as interlocutor.

Hussey, at one point, asked Gordon why he made the contradictory statements at Hazelton. Gordon gave the somewhat feeble explanation that when he saw the sign on the door "Indian Agent.' (Loring was Indian agent as well as magistrate) he figured "he wasn't a very important official and he didn't want to tell the real story until he could see somebody more important." Then he said he changed his mind and decided to tell all.

And how about Jones' gear he sold off, the tent, the shotgun, the horses?

"Oh, I've got all the money for that right here," he said producing his purse. "I'm all ready to make a proper accounting to the proper officials."

But if they were on a raft that broke apart in midstream, quizzed Hussey, how was it he had Jones' watch? The explanation was simple, according to Gordon. It was July and very hot, so he and Jones stripped to the waist building the raft. When he got back to shore and took charge of Jones' effects, he found the watch in Jones' vest pocket.

On what charge Gordon was held here is not quite clear, but held he was.

For through the co-operation of city chief Harry Shepherd, the provincial police were supplied with a dozen mugshots of the suspect so they could be shown to anyone who had contact with the ill-fated party. Which in itself was no idle task for more than 30 statements were taken from people spread all over a thousand square mile. Due to the Klondike rush some were found in the Yukon by the Northwest Mounted, Police and at least two were found in Seattle.

Big trouble was to locate some of the nomadic Indians in their wanderings between Dease Lake and the Omineca. Even to send a telegram from the Omineca meant a 100-mile hike, maybe 200 miles, to strike 4th Cabin on the Yukon Telegraph line.

Finally after months of work, with all the statements to hand, all Jones' gear, plus the horses accounted for, it seemed obvious that Gordon had done away with his partner. But exactly when, where and how was the mystery.

So far as Hussey could figure out, Jones must have been murdered and possibly buried a little to the east of the junction of the Omineca and Germansen Rivers. But although parties of experienced men combed the area for months, nothing was found.

It was about 20 months after the mysterious disappearance of Ike Jones, that William Adam Gordon appeared in a Victoria courtroom before Mr. Justice Walkem. Charged with the theft of Jones' possessions he got 18 months. It was thought that possibly while he languished in the Hillside jail, it would give time to renew the search for his missing partner.

From that day to this not a trace of Isaac Jones has ever been found.

GET A HEAD START
For That Outdoor Cook

Here we are at the tail end of August and how we savor each fine day as we head into fall. Now is the time to make the most of barbecue days before the tide of life moves back into the house. Hamburger and wieners have provided good outdoor fare all through the summer, but today let's cook something different.

MURIEL WILSON'S

Thought for Food

Our first dish Red Bean and Red Wine Skillet can be cooked on the patio barbecue or cooked indoors and eaten out doors. Because we use canned beans you might say it's a head-start dish that can be put together and cooked at a picnic site or fired at beach or roadside on a gas stove. It can be cooked in a skillet at home and carried in a bean pot (which holds the beat) to wherever your fancy takes you . . . backyard or lake or seaside. Let's call it versatile . . . a perfect dish for the holiday weekend.

Red Bean-Red Wine Skillet is a dish you could serve with pride anywhere . . . into the skillet go chopped onions, canned kidney beans, cubes of cooked ham and a cup of red wine. A facing of Tabasco goes into the pan to add zinginess to the whole. The attractive small bottle of Tabasco should be part of every table setting . . . it's the ideal seasoning for those who like to add extra spiciness to their individual portion.

RED BEAN-RED WINE SKILLET . . . 2 Tbsp. salad oil, 1 large onion finely chopped, 1 clove garlic finely chopped (optional), 2 cans (1 pound each) red kidney beans well drained, 1 pound cooked ham cut into 1-inch cubes, 1 cup red wine, ½ tsp. dried thyme, Tabasco sauce to taste and salt if needed. Heat oil in skillet, add onions and garlic and cook until just golden. Add the drained beans and ham and toss well. Add the red wine and seasonings and reduce heat. Simmer uncovered 20 to 25 minutes.

Serve with crisp salad or bowl of raw vegetables. Crisp French bread goes well, or buttermilk hot biscuits, Boston brown bread or pineapple-nut bread. If you wish you could serve sour cream and chives with the bean dish or for dipping raw vegetables.

Here is another Head-Start bean dish . . .

HEAD-START BEANS . . . 1 (1 lb. 13-oz.) can kidney beans, 1 (1 lb. 13-oz.) can pork and beans, ½-pound thick sliced bacon (or ham), 1 (7½-oz.) can tomato sauce, ½ cup brown sugar, 1 Tbsp. vinegar, 1 Tbsp. prepared mustard, 1 tsp. salt, ¼ tsp. Tabasco. Partially drain beans. Cut bacon in 1-inch pieces, mix with beans. Add remaining ingredients and mix well. Spoon into bean pot or casserole. Bake uncovered in preheated 325 degree F. oven for about 2 hours.

New Zealand lamb is always spring lamb because it is frozen at its peak of springtime freshness, it is famous for quality throughout the world.

Outdoor chefs who specialize in barbecue artistry know that spring lamb is a happy choice for fun-time eating in sun or shade. Lamb shoulder chops cooked over hot coals are flavorful and economical. Today we marinate them in a savory citrus-soy sauce which makes a dish that is bound to be a winner at the barbecue.

LEMON-LIME LAMB GRILL . . . 6 spring lamb shoulder chops, ½-inch thick, 1 cup lemon-lime carbonated beverage, 1 Tbsp. soy sauce, garlic salt to taste, ½ tsp. salt, ¼ tsp. ginger, ¼ tsp. dry mustard, 1 tsp. dried chopped onion and seasoned pepper to taste. Trim away any extra fat from chops. Place these in one layer in a shallow dish. Combine remaining ingredients and pour over lamb. Cover dish and refrigerate lamb overnight or for several hours, turning meat several times. Grill chops over hot coals, brushing frequently with the marinade, for 8 to 10 minutes on each side or until of desired doneness. These chops may be cooked under the broiler.

And now for that Boston Brown Bread to go with the beans or any barbecue meal.

BOSTON BROWN BREAD . . . 1 cup yellow corn meal, 1 cup rye flour, 1 cup whole wheat flour, 1 tsp. salt, 1½ tsp. baking soda. In a separate bowl combine 2 cups sour milk or buttermilk, ¾ cup molasses and 1 cup chopped raisins. Add the liquid to the dry ingredients. Pour the batter into a buttered 2-quart mold. Fill 2-3 full and steam for 3½ hours. This batter may be steamed in smaller molds or in baking powder cans for 1½ to 2 hours. Molds or cans should be covered with foil or 3 thicknesses of waxed paper secured with a string. Place molds or cans on a trivet in a heavy kettle with about 2 or 3 inches of boiling water, cover kettle closely. Use high heat at first then reduce heat but keep simmering. Add more water if necessary. And here are directions if pressure cooker is used . . . place molds or cans on a trivet without pressure for 15 minutes (with valve open), then cook at 15 pounds pressure for 30 minutes. Reduce heat instantly.

How long since you've made Buttermilk Biscuits? I hadn't made any for ages until last week. I had forgotten how good they are. They seem to be lighter and more flavorful than sweet milk biscuits.

BUTTERMILK BISCUITS . . . 2 cups unsifted all-purpose flour, ½ tsp. baking soda, 2½ tsp. baking powder, ¼ tsp. s
third cup butter, margar
margarine), and enough
soft dough, about a cu
flour, baking soda, baking
in a mixing bowl. Cut
small pieces, then rub
fingers to make coarse c
and stir with a fork
together. Turn onto a flo
until all sides are covered
4 times. Pat out to about
in rounds with a 6-inch
greased baking sheet and
degrees F. oven for 15
golden. Serve hot with bu
with fresh strawberry ja
the buttermilk in hot cak
or muffins. Here is an
for a delicious loaf . . .

PINEAPPLE-NUT B
all-purpose flour, 1 tsp. ba
powder, 1 tsp. salt, ½ ts
wheat flour, 1 cup cornme
packed, 2 cups buttermil
crushed pineapple and ½
flour, soda, baking powder

BRIDE'S CORNER

What is aluminum foil . . . that magical material now a household staple?

It is pure aluminum . . . a large block of solid metal rolled, much as pie crust is rolled, until it becomes a long, thin, continuous sheet.

Aluminum is friendly to food. What would we do without it in the kitchen? The regular weight, 12-inch foil is for wrapping foods to be stored in the refrigerator, for sandwich wrapping, packaging cookies or cake to send through the mail and for short-term freezing.

Heavy duty foil is for lining broiler pans and outdoor grills, for lining roasting baking pans and for wrapping food to be baked in the oven. It is for long-term freezing since it provides the best protection against drying out and loss of flavor and color.

Aluminum foil will not catch fire in the oven or the broiler.

When wrapping poultry or fish for oven cooking, brush the side of foil next to the food with soft butter, margarine or other fat to prevent sticking.

And let's clear up an old question. . . which side should go on the outside? Here is the answer, right from the horse's mouth . . . the manufacturers. Shiny or dull it really doesn't matter. In rolling, one side of the foil becomes shiny, the other, not in contact with the roller, comes out with a mat finish. So, use either side.

hints from Heloise

DEAR HELOISE:

If any of your younger readers want a poncho in a hurry, they are in luck if there is an old but still nice baby shawl around the house. That is what my 16-year-old sister used to make a poncho for me, and it is just darling.

She folded the shawl into a triangle and cut a rectangle eight inches long and

an inch wide in the middle of the fold. She faced it with a piece of old sheet, and I had a poncho that I'm very proud of. It's absolutely adorable.

This didn't take her long to make, and it was so simple to do. All my friends love it.

Mary Agnes Johnson
Age 10

TAKES THE CAKE!

DEAR HELOISE:

The other day I was making little cupcakes and we didn't have any liners. So I took the candy papers out of a candy box and used them for cake liners.

They were just the right size and worked real neat.

Mom's Little Cook
Age 13

LITTLE HORSESHOES

DEAR HELOISE:

I trim out the centers of plastic coffee can lids, leaving a ring to use for indoor horseshoe games.

We use small detergent bottles for the "pegs." put one or more pegs on t table and ring them w the plastic loops.

They are so light that t kiddies can't damage an thing when playing w these plastic objects.

Elizabeth Prol

INCENSE OFFERING

DEAR HELOISE:

I love those skinny i cense sticks—the kind th are not much thicker than pencil lead. But I had really good holder for the until I hit on the idea filling a small, decorati container with inexpensi bird gravel and sticking t incense into the gravel.

It's easy to pick out t

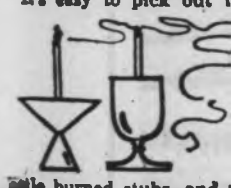

little burned stubs, and gravel can be used a lo long time.

My containers are a fo ed egg cup with a rose d sign that looks truly elegi and a tiny china sake c that really gives it an o ental effect.

Jean Bea

AD START
loor Cookout

LSON'S

or Food

ith a string. Place
a heavy kettle with
g water, cover kettle
rst then reduce heat
sure water if neces-
s if pressure cooker
ans on a trivet with-
(with valve open),
sure for 30 minutes.

made Buttermilk
ays for ages until
how good they are.
and more flavorful

3 . . . 2 cups unsifted
aking soda, 2½ tsp.
baking powder, ¼ tsp. salt, 1 Tbsp. sugar, one-third cup butter, margarine or shortening (I use margarine), and enough buttermilk to make a soft dough, about a cup. Thoroughly mix the flour, baking soda, baking powder, sugar and salt in a mixing bowl. Cut in shortening to make small pieces, then rub mixture between your fingers to make coarse crumbs. Add butter milk and stir with a fork until the dough sticks together. Turn onto a floured board, turn gently until all sides are covered then knead lightly 3 or 4 times. Pat out to about 1 inch thickness and cut in rounds with a 6-inch juice can. Place on greased baking sheet and bake in a preheated 400 degrees F. oven for 15 to 20 minutes or until golden. Serve hot with butter. Great for breakfast with fresh strawberry jam. Use the balance of the buttermilk in hot cakes, waffles, coffee cake or muffins. Here is another buttermilk recipe for a delicious loaf . . .

PINEAPPLE-NUT BREAD . . . 1 cup sifted all-purpose flour, 1 tsp. baking soda, 1 tsp. baking powder, 1 tsp. salt, ½ tsp. allspice, 1 cup whole wheat flour, 1 cup cornmeal, ¾ cups brown sugar packed, 2 cups buttermilk, 1½ cup well drained crushed pineapple and ½ cup chopped nuts. Sift flour, soda, baking powder and salt in a bowl. Stir in whole wheat flour, cornmeal and brown sugar. Add buttermilk and beat well. Mix in crushed pineapple and nuts. Fill 2 greased, 1 pound coffee cans with the mixture two-thirds full. Cover cans with foil and tie down. Place cans on rack in kettle. Add hot water to extend half way up cans. Cover kettle tightly and steam 3½ hours. Remove foil from cans at end of steaming. Place cans in preheated 400 degrees F. oven for 7 minutes. Cool 15 or 20 minutes before removing from the cans.

RED BEANS and RED WINE

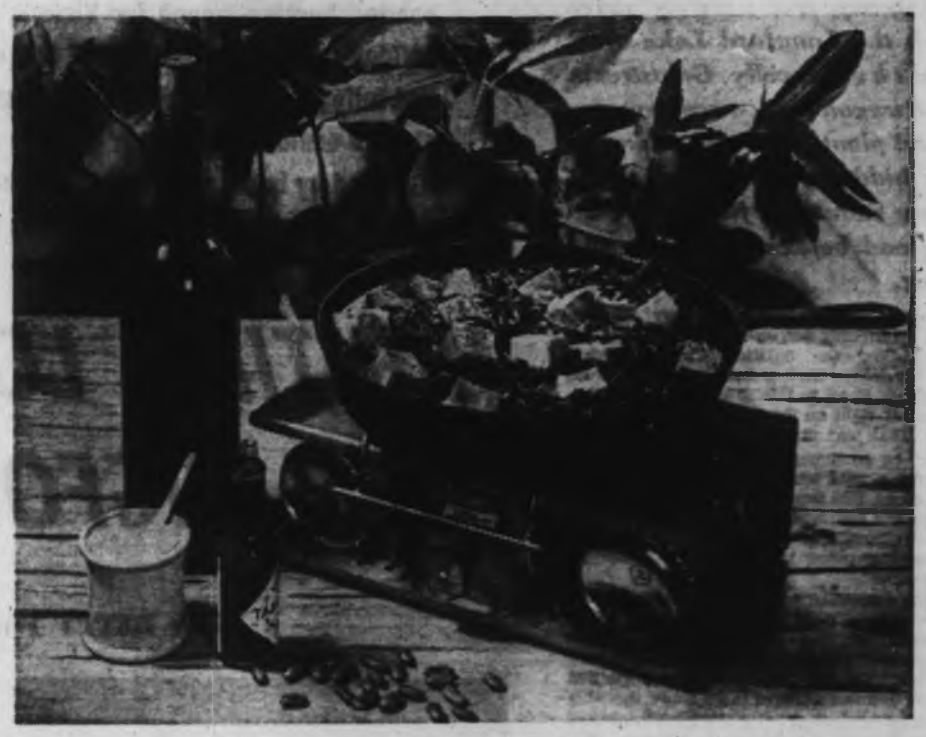

HELP FOR HOMEMAKERS

ise

aders want a poncho
re is an old but still
That is what my 16-
cho for me, and it is

AKES THE CAKE!

HELOISE:
other day I was mak-
ttle cupcakes and we
have any liners. So I
the candy papers out
candy box and used
for cake liners.
y were just the right
nd worked real neat.
Mom's Little Cook
Age 12

TTLE HORSESHOES

HELOISE:
im out the centers of
coffee can lids, leav-
ring to use for indoor
hoe games.
use small detergent bottles for the "pegs." We put one or more pegs on the table and ring them with the plastic loops.

They are so light that the kiddies can't damage anything when playing with these plastic objects.

Elizabeth Probst

INCENSE OFFERING

DEAR HELOISE:

I love those skinny incense sticks—the kind that are not much thicker than a pencil lead. But I had no really good holder for them until I hit on the idea of filling a small, decorative container with inexpensive bird gravel and sticking the incense into the gravel.

It's easy to pick out the

little burned stubs, and the gravel can be used a long, long time.

My containers are a footed egg cup with a rose design that looks truly elegant and a tiny china sake cup that really gives it an oriental effect.

Jean Beard

TV TRICK

DEAR HELOISE:

Rabbit-ear TV antennas, when adjusted for the best picture, are sometimes the right height to present a hazard to youngsters playing in the house.

Since you need the antenna, and children will be children, try making those tips a little more noticeable by taping relatively soft plastic flowers or cloth balls over the tips. Be sure to make the colors as bright as possible.

It will warn of the danger just as a red flag tied to a ladder.

Karen Liptak

SNAP TO IT!

DEAR HELOISE:

I like to use a plastic clothespin with a hanger top to snap on a recipe and then hang it on a cabinet doorknob above my cooking area.

Sure keeps recipes clean and at eye level for easy reading.

Mrs. J. Dunn

• • •

That's a real pipperoo! Thanks from all of us.

Heloise

SOME WILL AGREE!

DEAR HELOISE:

This week I received my latest shipment of printed checks. The check register which came with them is headed as always:

1. Amount of check. 2. Amount of Deposit. 3. Balance.

As I write more checks than I make deposits (I suspect most people do), I always reverse the first two columns so they read:

1. Amount of deposit. 2. Amount of Check. 3. Balance.

This makes the check column next to the balance column, and I make fewer errors in subtraction.

Mrs. Forrest Wallace

BUBBLING ALL OVER

DEAR HELOISE:

When I am washing tights, panty hose, etc., I find it useful to add about half a capful of bubble bath to the basin of water.

This makes the tights smell pretty even after rinsing, and gives the wearer a pleasant scent all day long.

Barbara Taub

TRAVELING TYKES

DEAR HELOISE:

Whenever I take my baby with me in the car, I tie the bottle to baby's car seat with a ribbon. No more bottles rolling around on the floor and under my feet to cause an accident.

Mrs. P. Farrel

HANDLE WITH CARE

DEAR HELOISE:

I have a gadget that helps me a lot. It's a plastic bucket handle.

When my plastic bucket is no longer useful, I cut the handle off with a sharp knife. I take this with me whenever I go shopping with my carry-all shopping bag.

I just slip the curved ends of the handle on the string of my bag, and this makes a nice, smooth handle to hold onto.

Sure beats that string that has a tendency to cut into your hand when you have something heavy to carry.

Mary O'Brien

FRESH OUT OF NEWS

DEAR HELOISE:

When it rains, my morning paper is delivered with a plastic cover.

I remove this covering, wash and dry it and keep it to store my celery in the refrigerator-crisper.

Exactly the right size!

Mrs. J. R. U.

LETTER OF LAUGHTER

DEAR HELOISE:

For some reason, birds seem to think our front door transom is a perfect place to build a nest.

This year I taped a picture of a cat to the transom, and, Heloise, believe it or not, it worked!

Bird Watcher

This feature is written for you . . . the homewife and homemaker. If you have a hint, problem or suggestion you'd like to share . . . write to Heloise today in care of this newspaper. 8-30

© King Features Syndicate, Inc., 1970. World rights reserved.

At the turn of the century Langford Lake was a wild, uninhabited hunting-ground for Victoria's sportsmen, by-passed by holiday-makers who used the E & N on their way to the popular and fully developed Goldstream resort. From the train those picnickers could catch only a glimpse of the lake, but those who travelled by horse and buggy over the Old Victoria Road give us a vivid picture of the lake as it was in 1900.

HUNTING LODGE ERA OF LANGFORD LAKE

By BETTY FORSTER

Mrs. Robert S. Dalby, for one, recalls many a Sunday drive through the Langford Lake area. "From the gravelly Goldstream Road—a wagon trail, a real country road and plenty dusty—the lake lay mostly hidden from view."

Dense stands of fir, cedar and alder stood between the lake and highway.

However, another oldtimer, Roy Carlow, speaks of an inviting access at the bottom of the hill just below the existing Castle Service Station. "My father used to bring me down from the Humpback Road to this grassy spot to swim. Our house sat right on the top end of the present reservoir. That was around 1899."

"And," he continues., "as for the rest of the lake, it was a wild kind of territory, especially toward the end, like from where Wenger's Bay is, on through the low area. There were big cedars lying everywhere. I always figured it was the wildest looking place you could see. Like an African jungle."

But this untouched territory, so accessible by train and only a good buggy ride from town, offered such exciting bags that Mr. Phair (sometimes spelt Phayer) the "genial proprietor" of the Goldstream Inn, highlighted the attraction in his advertisements. There is no doubt that this enterprising American greatly stimulated interest in hunting around the whole Goldstream, Mt. Skirt and Langford Lake area. The Victoria Illustrated in 1891 (Mr. Phair took over the hotel in 1885) clearly indicates this.

It says: "Mr. Phayer is himself an ardent sportsman, and is always willing to accompany his guests on a hunting expedition. He is a young man, a large property owner, and has bought 1,000 acres of fine lands. The streams and woods in the vicinity abound with trout, pheasant, grouse, deer, bear and about anything the huntsman may desire."

Now, one can assume that though lodging was always available at the Goldstream Hotel, some of the keener hunters would long for a small cabin of their own.

Quite possibly small hunting shacks were tucked away here and there on Mount Finlayson and through the Highland area, but we know definitely that one of the first hunting lodges to appear on Langford Lake was that built by John Barnsley. What could be more natural, since he owned a sporting goods store on Government Street at this time, known as Barnsley and Collister. Too, John Barnsley was himself a fully qualified gunsmith.

His grandson, Jack Robinson, says: "He bought at the lake for the pure love of the outdoors." Fortunately for John Barnsley, the lake was not subdivided and he was able to acquire considerable acreage. His property, running north and south of Goldstream Road, included 300-400 feet or more of water frontage on the Malahat side of the existing Langford Lake Store and Castle Service Station, including three or four lots past the bottom of the hill. On the high part of this site overlooking the lake he built Langford Lodge.

As did most of the early builders, John Barnsley used the material at hand — fir trees which had to be felled anyway for a clearing and the boulders hidden under the topsoil. With these he constructed a log cabin with two attractive features: A spacious main hall and a floor-to-ceiling boulder fireplace.

A lot of thought and care must have been put into constructing that fireplace, which dominated one end of the living room. Using the larger boulders he fashioned a horseshoe arch to outline the firegrate itself, and in place of a mantel repeating the horseshoe effect, he made a two-foot wide niche for knick-knacks.

Then the Barnsleys proceeded to enjoy not only the hunting of grouse, quail, pheasant and deer, but also the swimming and fishing. For several years the family came regularly to the lodge. But around 1911, Mr. Barnsley joined the Bosquith Brothers Steamship Company and he sold his entire 49 acres to Mrs. Elizabeth Powers.

This property, still with more than 400 feet of waterfrontage has never changed hands since and the original park-like quality remains. Miss Molly

BARNSLEY'S LANGFORD LAKE LODGE IN 1910.

WILIAM BLAKE WITH FULL BAG IN FRONT OF TEDDY BEAR CABIN.

Powers and her sister, Mrs. Carie Connorton, continue to live in the original hunting lodge which, of course, has been up-dated from time to time over the years. All except the fireplace. There it stands as sturdy and impressive as the day it was built.

In 1907 the government with Mr. McVittie as surveyor subdivided the entire section on the north and south side of Goldstream Road from John Barnsley's property to the existing Lake End Road.

One of the first to take advantage of this subdivision was Jacob Hasenfratz, a Swiss, who bought 10 acres on the Malahat side of the existing Ray's Auto Court, up to Lake End Road. His property like that of John Barnsley's crossed both sides of Goldstream Road, heading up Mount Skirt for 1,000 feet or more and giving him 300 feet waterfrontage. Ernest Hasenfratz chuckled at the price his father paid for the land: "All that for only $300!"

Ernest, his late brother, Herman, and their father wasted no time in starting to clear a spot for a small hunting cabin.

"I remember helping to cut the trees, stuffing the chinks with moss and making the shakes for the roof. The deer were for the taking. So we named it Deer Lodge."

"In the winter my brother and I went out to the lake with our two friends, Peter Bugslag and Bill Lenfesty, and we hunted Mount Skirt. We didn't have far to go for to bring in willow grouse — you know the small under-cover birds — or the larger blue grouse and quail and partridge and, as I said, the deer were for the taking."

In the summer the Hasenfratz family stayed at the lake and if the horse and buggy wasn't available for transporting their friends for weekend trips, Mrs. Herman Hasenfratz recalls that their picnic parties would take the train to Colwood Station (in 1929 changed to Langford Station) then walk along the dusty road carrying their baskets and bathing suits to Deer Lodge.

If you drive along Goldstream Road today you will find Deer Lodge well hidden by trees just before you come to Lake End Road. The original terracing remains, but new owners have given the old log cabin a face-lift.

Another keen sportsman enticed to the lake by the thrill of the hunt was the late John Wenger, Sr., also from Switzerland, whose jewelry store on lower Yates Street is still vivid in the memory of present-day Victorians. His son, John Wenger, just before his recent death, reminisced about hunting days.

"Father bought our property in 1908. The Hasenfratzes were settled further along Goldstream Road and Benny Thomas, too, was already at the lake."

The lake is never mentioned without hearing the name of this oldtimer whose cabin was certainly one of the earliest on Goldstream Road. Though apparently not a hunter he did rent boats — perhaps even to sportsmen in duck-hunting season.

"Our property," John Wenger continued, "ran from our present lake-frontage (opposite the road leading to the new subdivision on Wenger's Terrace) across Goldstream Road and straight up Mount Skirt for 1,000-2,000 feet. We first built on the Mount Skirt part of our property — a little log cabin — then later built our log chalet which still stands.

"As for hunting, I've shot grouse, many grouse, the willow and the blue. And quail — used to be a couple of coveys of real mountain quail — not the California quail which are common now. The mountain quail, well, they are twice the size of the California species.

"Father was a great hunter. Not only did we hunt Mount Skirt but we also poached on the Honorable C. E. Pooley's farm.

"The Pooley's property ran from the end of the lake where Turner's Meadows are now, right up Sooke Lake Road to the Goldstream Hotel, then up the lakeside edge of the Humpback Road to the Goldstream Station. The whole meadowland used to be called Phair's Fields.

"Mr. Pooley's property was well stocked with pheasants. He was a hunter himself, you know. I used to poach on the lake-end part of the property and knew exact time his game warden would pass along the trail. He caught us a couple of times," he laughed, then added wistfully:

"There used to be a little lake — well, a good-sized pot-hole — lying southwest of Langford Lake. You know it was boggy land. Wild cranberries grew there in the moss. We used to pick them. We named it Cranberry Lake."

Gradually the Wengers disposed of their extra land but kept their property which faces into Wenger's Bay. But the log house which this family has owned for more than 62 years remains in beautifully preserved condition.

ISLANDER Crossword Puzzle

Last Week's Crossword Puzzle Answers Appear on Page 15

By J. P. Campbell

ACROSS

1 Without harm.
11 Blemish.
15 More talented.
20 Painless death.
21 Spanish bull.
22 Galileans.
23 Debars.
24 Incurred casually.
26 Perceive.
27 Philippine Moslem.
28 Egg producers.
30 Regulation.
32 Netherlands town.
33 Religious person.
34 Fuse together.
36 Packed tightly.
38 Golf club.
39 Accomplished.
42 Challenges.
43 Youth.
44 Begin.
47 Solution.
48 Egyptian king.
50 Relating to assembly.
51 Tribe of Israel.
52 Disfigure.
54 Biological family division.
55 Interchange.
56 Gives orders.
59 Moray or conger.
60 Dueys.
61 Legal matter.
62 Hash.
63 God of thunder.
65 Rascal.
67 Military meal.
68 Whirled about.
70 Contrary.
72 Demonstrated.
76 Positive electrode.
77 Assist.
78 Shoestrings.
82 Before.
83 Race track.
84 Delay.
86 Steadfast.
88 Organ on climbing plant.
90 Shaving device.
92 Malemute or Dalmation.
93 Winnition.
94 Rat.
95 City on the Ganges.
97 Manuscript abr.
99 Girl in Wonderland.
100 Public conveyance.
101 Paths.
103 Nothing.
104 Tend.
105 Colonion.
107 Defeat decisively.
109 Smaller spean.
112 Greek letter.
113 Consume.
114 Saunter idly.
116 Grew older.
118 Rocky crag.
119 Governments with two rulers.
122 Mending.
125 Islamic weights.
126 In addition to.
127 Agents.
128 Ancient vase handles.
129 Fewer.
130 False declarers.

DOWN

1 Earthquake.
2 Italian city.
3 Persons present.
4 Article.
5 Injury.
6 Furnish.
7 Placed in a den.
8 Snake mackerel.
9 Be in session.
10 Waistband.
11 Restrict.
12 Television cabinets.
13 Bowlike curve.
14 Agitated.
15 Again.
16 Restriction.
17 Body of writings.
18 Vanishes.
19 Merciless.
25 Father.
29 Early secetic Hebrew.
33 Set of tools.
35 Haul behind.
37 Existed.
38 Detail.
40 Requires.
42 Arab chieftain.
44 American admiral, W.W. I.
45 Totals.
46 Fish lure.
47 Rodent.
49 Remain silent.
50 Excessive admirer.
53 Relating to eye membrane.
55 Desired eagerly.
57 Spruce or maple.
58 Hebrew adobe of the dead.
60 Frenzied person.
64 Singular.
66 Satan.
67 Dinner.
69 Device for lowering a lifeboat.
71 Advertising motto.
72 Triangular pyramids.
73 Division into interstices.
74 Beggars.
76 Ardor.
77 Grecian marketplace.
79 Growing by additions.
80 English boys' school.
81 Brier-like appendage.
83 River at Caen, France.
85 Flowering plant.
87 Sun god.
89 Pack of playing cards.
90 Uncoupe.
91 Tear.
95 Except.
96 Blanketlike shawls.
98 Spanish soldier hero.
100 Sacred sanctuary.
102 Sweetening agents.
105 Membranous pouch.
106 Is deprived of.
108 Town of southern Albania.
110 Nomad.
111 Carl.
113 Scotch Irish.
115 Preposition.
117 Given facts.
120 Winglike part.
121 ___ de France.
123 Rooftop ornament.
124 Small bird.

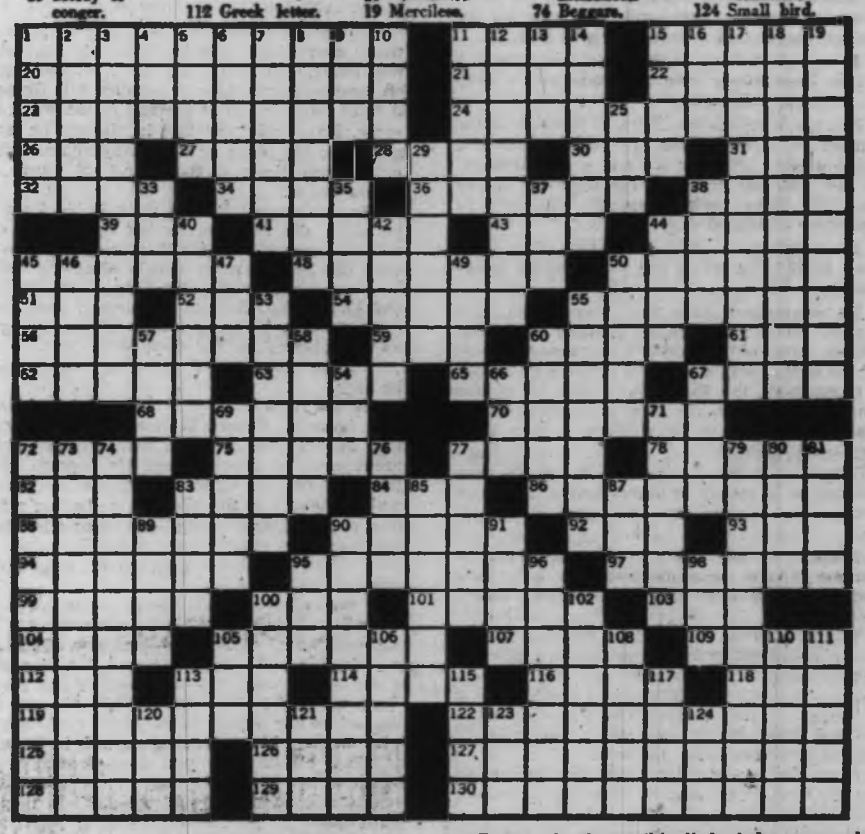

The only hunting lodge which has disappeared is one which stood for years on the corner of Leigh Road and Goldstream, called Teddy Bear Cabin.

Four hunting companions shared this lodging. One of them was William Blake, a sign painter in early Victoria, whose son, Hudson, operates Hudson's Tape Recording Centre Ltd. Remembering back, Hudson thinks that Jim Mansell and Chris Hoskins were the owners, but says that Jim Dakers and his father had a hand in building the shack.

Like the other hunting lodges, the four friends used fir felled for the clearing to erect a 16x20-foot cabin. And, of course, an enormous amount of moss stuffed the chinks between the logs. Hudson has reason to remember this. He recalls: "As a boy I used to lie in my bunk and amuse myself pulling out the moss between the chinks and this angered my father."

Those who knew this little lodge remember its doll-like quality. Perhaps the tall firs of its setting further dwarfed it. And, too, possibly the name Teddy Bear Cabin printed and painted in red and green above the door, triggered off childhood memories for the passers-by.

Could they have peeked through its two front windows their feelings of make-believe would have been enhanced, for a large crystal chandelier — "an incongruous thing of the type you would only see in a hotel lobby," — hung from the roof.

But the cabin has gone. An apartment complex now sprawls over the grassy field where once stood this picturesque hunting retreat.

With further subdivision of property around the lake the hunting era closed.

By MARGARET S. BELFORD

"The Indian learns first of all to accept his environment. It is not his way to try to change it, for he is part of it. But the European—the white man—he seeks always to improve and alter. He has tried so hard to make over his environment, and just look what a mess he has made of it!"

FRANCIS WILLIAMS

Haida Silver Engraver

The speaker was Francis Williams, a Haida silver engraver from the Queen Charlotte Islands, who has recently been studying and also teaching at the Institute of Adult Education in Victoria.

I first got to know Francis because I was fascinated by the beautiful engraving he does, fashioning brooches, arm-bands and bracelets out of silver, copper and — more rarely — gold.

It was in talking to him of his art that I became increasingly aware of this man's deep and enduring philosophy.

Francis Williams was born at Masset, at the northern end of the islands. He was the sixth of a family of eight children; the son of a fisherman, and one who has travelled far from his native home, but looks back constantly with love to those early childhood days.

He remembers chill mornings when long before daylight he got up and went with his father to work on the boat.

He remembers, as a very young child, running and running through the summer fields: the delicious smell of his mother's home-made bread, and the special way she had of preparing venison. He remembers, too, that often a little bit of that home-made bread in the form of a roll would be broken off and fed to the children to keep them quiet until mealtime.

Those were the days when the home town consisted of a couple of stores and a couple of cars, and yet seemed like a big place to a small boy.

Masset, by the way, is sometimes spelled with one "t" and sometimes with two, but I have it on official authority that the correct spelling is Masset!

The walk from the old town to New Masset usually meant sitting around in Clarence Martin's store listening to the big men talk. But perhaps Francis's clearest and most loved memory is of his mother — that woman who was a fabulous cook and whose gentle voice was never raised in angry shouts against her children.

"She always seemed to have time for us, and so much love for us as well. Sometimes I wonder if the Europeans in all their rush and hurry to make money and get rich ever have any idea how they sound when they yell at their children. They just don't seem to have time for anything and so, of course, they don't have any patience either," says Francis.

"There was a time when my leg hurt almost all the time so that I couldn't keep up with Dad when he went to the boat. That's when I was most with my mother. When the pain was bad, she used to hold me in her arms and rock me and sing to me." Francis paused to look out of the window at the dusty Victoria street. He wasn't seeing that street though. His mind's eye was turning back to the green Queen Charlottes; The miles of shining sands; and to the comfort of a mother's arms about a small child's body, and a mother's voice quietly singing an old Haida song to still her child's pain.

Francis Williams was not much over seven years old and when it became apparent that the pain in his leg was not something which would go away of its own accord. His childhood [illegible] but a form of tuberculosis of the hip for which there could be no treatment in Masset. So one day his mother carried him down to the dock and put him aboard one of the old Union steamships bound for Vancouver, in care of the Anglican clergyman and his kindly wife. In Vancouver he was handed over once again and brought to Vancouver Island, to the old Solarium at Cobble Hill, where he was to remain almost continuously for the next eight years.

To the little lame boy watching the greening water ever widening between the big boat which was taking him away, and those beloved figures on the shore growing ever smaller with distance, it must have felt as if the end of the world had come. He recalls now that he thought he would never see his home or his family again, and he cried many times — though not, of course, for others to see.

In one respect he was right in his fears for he never did see him mother again. She died while he was still in the Solarium, and then indeed did he feel most acutely alone—an Indian amongst white people. Kind they were to him, and loving also. But not one among them could wrap their arms around him to ease his grief as that beloved mother could have done.

"I was alone, and I wanted my own people," he says.

Apart from loneliness and grief and much pain, however, Francis Williams looks back on his long stay at the Solarium with affection and a great deal of gratefulness. He learned many things there, joining in the daily school lessons and, as boys will the world over, having a good deal of fun along the way. Now he recalls that he had four very good friends in the Solarium, and they always stuck together and fought each other's battles.

"We were a tight little circle of five," Francis recalls now, "and the odd thing was that we were all of different nationalities. There was an Irish boy and a Swedish boy, a Canadian and a Chinese and myself — a Haida from Masset. Sure, we used to fight and squabble the way kids do, but no one outside of our group could hope to pick on one of us and get away with it. We stuck together all through, but since then, I've lost touch with them. I still remember them though, and wonder where they all are and how they are getting on."

When Francis was turning 15, he went back home to Masset. He was still lame and always will be but, on the credit side, he had received a better than average education since it was more or less continuous, and his receptive mind had had a chance to read many books which might not ordinarily have come his way. But what of the future? He went back to a home from which he had been so long away that he felt out of touch with his people. Almost he had become two persons in one — white and Indian.

His father, he says, found it difficult to understand him. His brothers were all fishermen — active, and so much a part of the Masset way of life that Francis himself felt almost an outcast. The boy who all those years had spent so much time thinking and dreaming of his home now found that home changed. It was some time before he began to realize that it was he himself who had changed. Now, he could sit around in Clarence Martin's store and join in the talk of the elders. But because of his long absence, his ideas were not always the same as those of his companions.

There followed a time of bitterness and a good deal of self-pity. He went out with the fishing boats, but his lameness made such work hard and awkward. He clerked in a store, and then gradually out of his self-pity there seemed to grow a sense of creativity. He had always loved to sketch and now, in his spare time, he turned more and more to arts and crafts until he began to gain a very real satisfaction from the work he did.

Arthur Adams, a Haida friend of Francis', was a silver engraver of great talent, and one of the few to carry on the old tradition of this beautiful craft. Many a time, Francis would sit watching his friend at work, and many a time Arthur did his best to persuade Francis to learn the art himself. But to no avail. At that time, in his late teens, he freely admits he was still too deeply trapped in self-pity to do anything really constructive. But gradually the fascination of the silverwork took a hold of him, and by the time he was 21 he was such a keen pupil that store-clerking began to fade into the background.

The Haida of the Queen Charlotte Islands have always been master seamen, proud, brave, dignified and often warlike. They are among the elite of the Indian tribes whose superior intelligence had made it easy for them to form an elaborate, well-regulated society long before the coming of the white man. They were also master carvers, as many of their works in the provincial museum testify. Beside the wooden carvings which formed a natural part of their homes, they also produced very outstanding agrillite carvings for which they are famous.

Silver engraving among the Haida is, however, of a much later date and did not, in fact, come into being until the coming of the European. It is said that when the Haida received payment in gold and silver specie, it was often quite a problem to arrange safe-keeping for a form of wealth to which they were unaccostomed. Thus, many of the silver dollars were flattened out and made into bracelets and arm-bands, and a new art was born. There is also a thought that this craft may have been introduced in part from Sitka. Certain it is that some of the early carving implements for the work were of Slavic origin.

Among the northern tribes doing such work were the Tlingit, Tsimsyan, the Haida and, to a lesser degree, some of the other coast tribes. However, the very best silver carvers were found among the Haida, and one of the most famous of all was Charles Edenshaw of Masset. Another is Bill Reid, who now lives in Vancouver and whose work is in great demand. Francis tells me that there are only a few — probably less than a dozen who still follow the craft, though so far as he was concerned, from the moment Arthur Adams persuaded him to try his hand at it Francis has never looked back.

In the early days of native silver engraving the crest of the owner was usually the ornament which decorated the armband. In fact, it still is so, and thus most of these bracelets are designed with stylized depictions of the beaver, killer-whale, eagle, raven, frog, shark or grizzly-bear. All of these being the crests of the makers or the owners. While individuality is sought, certain set forms are observed, such as the fact that all joints are represented by eye-like patterns. This explains to the unitiated why it is that eyes seem

FRANCIS WILLIAMS AT WORK

to appear where one might expect a knee or elbow joint.

One of the first requirements of such carving, Francis tells me, is that the whole surface of the brooch or bracelet shall be filled right to the edge with design. Thus, the animal or figure has to be made to fit into a realtively small and rigid space. On such parts of the bracelet which are not taken up with the engraved animal, it is usual to fill in with intricate cross-hatching. Also, it is usual to show the two halves of the animal split so that, beginning with the two sides of the head at the central portion of the bracelet, the two sides of the body naturally follow around each side to the open back of the bracelet or arm-band.

Francis Williams, who first learned the fundamentals of this art five or six years ago and is now teaching other Indians, yet feels he is still learning and experimenting himself.

He follows the old forms but also strives for originality of design.

He first draws his design on paper, perhaps doing as many as 10 or 20 sketches before getting the desired combination to his liking. Once this is done to his satisfaction he is ready to begin work on the silver article.

Such work calls for great skill on the part of the engraver since it is, of necessity, freehand.

When watching Francis at work, however, it is easy to see he has this skill, as well as an amazing sureness of touch combined with the inner eye of an artist.

Each silver carver has a different method of work, Francis tells me. He himself has a set of about a dozen assorted tools, and one of his most cherished possessions is a beautiful little hammer set in a bone handle which was once owned by his great uncle who was also a silver carver.

Perfect balance of design is a matter of steady practice and Francis says he may do 50 pieces before he achieves what he considers to be perfection of a new design.

Last fall, Francis came down to Victoria to take a course in commercial art as a second means of livelihood, since silver engraving is very hard on the eyes. He had not been here long before his silver work attracted attention and he was asked to teach night classes. However, though he had a large class to handle he says comparatively few students show the native ability required. Indeed, he mentions only one, young Ron Hamilton who, he feels, has the true makings of a future silver graver to carry on the Haida traditions.

The student uses copper in his initial training since this is less expensive, and Francis recommends three basic tools as a starter kit. These consist of a square graver, a knife graver, and a gouge. With these, the basic cuts and the art of cross-hatching can be taught, and as the student progresses as he moves on to more intricate designs, and also to the use of silver in place of copper. Francis works in copper, silver and gold, but of the three much prefers silver which he says has a beautiful feel in working.

This summer, Williams has returned to his Masset home for a visit, though he expects to come back to Victoria in the fall. While in Masset, one of the people he is most looking forward to seeing again is his old Aunt Hannah who is nearly 80 years old now but who still goes out berry picking every summer, cans her own fish up the river, and gathers seaweed for use in the preparation of some of her favorite dishes. As Francis says, she is not against progress but she doesn't much care for store-bought food!

Will Francis resume his teaching here in the fall? It would seem more than likely. As a dedicated craftsman, he always has many orders to fill, and such work takes time to do. With him, there can be no mass production. Indeed he says the moment he finds himself wanting to mass-produce, then that is the moment he will quit. So, he will go on with his silver work, and maybe along the way he will have a chance to fulfil his other dream, which is to instil in the young of his people a pride in their culture, as well as the knowledge of how to continue a native craft which is so outstandingly beautiful.

There is one last point. As mentioned, Francis told me he always has more orders than he can fill. What he did not tell me was the fact that Peter McNair, curator of ethnology at the provincial museum, thinks so highly of his work that he has already ordered several pieces for inclusion in the museum's permanent collection. So it looks very much as if one of these days, Francis Williams of Masset will take his place beside Edenshaw and Reid as one if the 'greats' in Haida silver carving.

SOCIETY TO PRESERVE HOWL OF WOLF

The authentic howl of a wild wolf isn't something you expect to hear in a city living room. But you can in Edmonton.

It's a tape recording, made on a winter night in northern Alberta, and it sets the atmosphere for the headquarters of the Canadian Wolf Defenders.

This is an incorporated society founded by Alberta-born Robert C. Guest, who has started a one-man fight to preserve the Canadian wolf.

The society has a seven-point program aimed at wildlife departments and the general public to try to protect the animal: abolition of bounties, an end to the use of poisons, banning of steel traps, protection of wolves, coyotes and cougars, outlawing of shooting from aircraft, a ban on hunting from snowmobiles, and restrictions on the casual carrying of firearms.

From a simple beginning, the society now appears to be gaining support. Mr. Guest said there are about 500 members in Canada, with large chapters in Alberta and Ontario.

As well, chapters have been started in California, Wisconsin and Great Britain.

At least part of the interest is due to the current concern over the gradual disappearance of many of Canada's native species, he said. And the wolf is possibly the truest symbol of the North, he adds.

The 31-year-old artist questioned the open season on natural predators such as wolves. He said they are only following the needs of nature and make no serious inroads on other game.

He said there are scattered instances of hungry wolves making off with calves or lambs in the fringe farm areas. When these are reported and found authentic, the society does not stand in the way of corrective action.

However, he said, wolves are often blamed unjustly and described a case in southern Alberta where the wolves were killed and it was found later the culprits were dogs gone "wild."

He also has a file of persons living in the North, who have been living close to wolves for years and never been attacked.

"The wolf and its night-time howl are as much a part of Canada's heritage as the maple leaf, the beaver and the prairies. Let's not stand by and watch it pass into oblivion."

FISHERMEN'S "POSSIBLE" KIT

Fishermen often find themselves far from shelter when sudden storms hit, or cold winds cause a quick change in temperature.

When this happens, it's always nice to have along the proper clothes to get warm — or dry, as the case may be — and something to eat other than a cold sandwich.

The best way to have the proper provisions when you encounter inclement weather is to make a compact kit of what might be called "survival gear."

The container — or box — which is the basic part of your kit should be lightweight, waterproof and have handles at both ends. It will be carried between car and boat each time you go fishing.

Clothing is simple. A complete change is necessary, including jacket, dry socks and canvas shoes. Put in a towel. Add an over-sized rain poncho. It will keep you dry better than a rain coat. A long-billed cap is helpful to keep rain from your eyes — especially if you wear glasses and must use them to take your boat to shore or back to shelter.

Food is simple, also. Put in a can of beef stew, corned beef hash or a similar one-dish meal. Puncture the top of the can and use as a pan for heating when you want to eat the contents.

A second item should be beef or chicken bouillon cubes. Nothing perks up cold or wet fishermen better than a hot drink.

How to heat your food is the next consideration. Modern propane-fueled one-burner stoves are small, don't require special handling and do a good job. Also put in a coffee pot — with cups inside — two flat metal plates, two each spoons and forks, and a can opener. Add dry containers of matches, salt and coffee.

Penetrating Look At Crime and Punishment

Reviewed by CECIL CLARK

It's pretty hard, in this material age, to dip money out of government for prison improvement. "Like pouring water down a rat hole," as one local cabinet minister described it to me when, years ago (and for a brief span) I was deputy inspector of the province's jails.

For there is always the latent public attitude that wrong-doers must be punished. Rehabilitated, maybe. But certainly punished. So it follows that every convicted felon must be immediately removed from the mainstream of society, lodged in a safe and secure place ... then quietly forgotten. Trouble is, they won't stay forgotten.

This attitude is perhaps responsible for St. Vincent de Paul penitentiary in eastern Canada, which has assumed the proportions of a national disgrace. I used the word forgotten. Did you know eight prisoners have committed suicide in St. Vincent de Paul in as many months?

Even in Britain, with its enlightened attitude to crime and punishment, Dartmoor prison down in dear old Devon was built in 1806 ... nine years before Waterloo!

I CHOSE PRISON, by James V. Bennett; Random House; 229 pages; $6.95.

There have been a few men in the last 200 years who had the zeal to press for prison reform. People like John Howard, Capt. Alexander Maconochie, RN, and of course Charles Dickens. All Englishmen. Let me add an American.

J. V. Bennett, author of I Chose Prison, 40 years in the U.S.-government service, and for nearly three decades director of the U.S. Bureau of Prisons.

His book, just off the press, gives a penetrating and modern look at crime and punishment. He comes honestly by his humanitarian principles, being the son of an Episcopalian minister, and his fundamental respect for human dignity shows in his outlook, and proved by his many reform programs.

Of course he had a lot of material to deal with, when you figure that currently half a million people in the U.S. are behind bars, 25,000 of them in 36 federal institutions. Which latter, by the way, cost the U.S. taxpayer $60,000,000 a year.

In his interesting and factual reminiscences, Bennett gives hint of how most people feel when the door is slammed behind them. Which requires some side glances at the somewhat haphazard nature of U.S. jurisprudence. For instance how would you like to land in a cell at Atlanta to serve 15 years for embezzling $5,000 from a bank, only to find your cell mate (who did exactly the same thing) is doing a year. And both of you first offenders.

Penalty for murder in Texas, for instance, averages out at two years and nine months. In Ohio the same offender would get 15 years.

A good deal of this is tied in with the problem of elected judges, occasionally long on political know how and short on law.

Chief thing that helps put a man in a cell is lack of education. From millions of U.S. case histories, Bennett offers these figures. Fifty five per cent of the U.S. prison population didn't get as far as high school, and 28 per cent are high school drop outs. The minority are the 12.4 per cent who went through high school, 4 per cent with three years of college, and 1.1 per cent are college graduates.

Bulk of the prisoners are unskilled, but experience shows that those who complete their education in prison and take vocational training are twice as likely to succeed after release.

That this works is evidenced by the fact that when Mr. Bennett took over the U.S. prison system in 1937, two thirds of the released prisoners came back to serve another term.

By the time he picked up his last pay cheque (in 1964) only a third of the prisoners were repeaters.

Which somehow points up the fact that a good progressive minded jail warden can save the taxpayer a lot of money.

This is a broad gauge common sense book, unconcerned for the most part with the sensational. But here and there you get a glimpse of some famous escapes, and the antics of some outrageous con. men. I like his story of the U.S. army Colonel doing three years in Lewisburg who, by sheer force of character, prevented an incipient riot.

There is a chapter devoted to Alcatraz in its heyday, and mind gripping are the laconic ticker tape bulletins that chattered into the director's Washington office when the one and only riot broke out on "the rock".

He washes away some of the motion picture glamor surrounding the Birdman of Alcatraz. Stroud a confirmed psycho, (and ex-Juneau pimp) committed three murders (two of them in prison), and even as he studied his birds he was ready to kill again. As Attorney General Biddle once remarked: "Stroud loves birds and hates men." He died eventually at Springfield, the mental hospital for federal prisoners.

While here in Canada we haven't quite the violence of the American scene, nor the trouble making flaws in our system of jurisprudence, still there is no need for complacency. We can still move much further ahead in the matter of slum clearance, better educational facilities, and prison reform. It will cost money. The alternative is that your grandchildren may be living in a jungle.

Christy Brown Novel A Minor Masterpiece

Reviewed by E. D. WARD-HARRIS

***Down All the Days* is a novel. It is also quite obviously autobiographical. Fiction and fact are so inextricably mixed, however, that it is impossible to separate the two. And it doesn't really matter because the interest in this extraordinary work is in the writing and Christy Brown is a spell-binder.**

The focal character, who is never named, is a helpless cripple (the author, a life-long cerebral palsy victim, only has the complete use of his left foot) whose powers of observation are sharpened by the fact that he is unable to participate in the activities around him.

The book opens with the chief character as a boy and ends with him being on the threshold of manhood. The boy is totally dependent for outdoor activities on his brothers who push him in a boxcar to various places, and leave him on the periphery to observe the scene.

Although physically crippled, he possesses the mind and emotions of a human being. Unable to join in, and with a heart both tormented and serene, he sits in his boxcar observing the actions and emotions of the sprawling family, of which he is part (Christy Brown was one of 22 children), in the Dublin slum where they live.

This is the Dublin of the 40s and 50s, down all the days of its joys and sufferings. Here, in all its splendor and misery, and its great zest for living, is the coarse, brutal, boozing, fornicating Catholic Dublin of the back streets and seedy pubs.

Here, in essence, is the authentic background of the characters of the Brendan Behan plays.

DOWN ALL THE DAYS, by Christy Brown; Secker & Warburg; $5.95.

Such a sordid theme should by rights produce a rather depressing social document. That it doesn't, that this book is the reverse of depressing, is due solely to the author's brilliant ability.

Christy Brown doesn't mince words, and his writing is devoid of sentimentality, but its lyrical quality is a source of constant wonderment and joy.

His characters, all a little larger than life-size, are vitally alive, and his vivid descriptions of the sights, smells, sounds and scenery of Dublin's seamier side may in part have been equalled, but have certainly never been excelled.

Christy Brown, now 38, is going his own way — the Brandan Behan, Dylan Thomas way — and where it will all end is anyone's guess. One hopes he will continue to write, but even if he never produces another thing, **Down All the Days** will be his substantial monument.

The book is a minor masterpiece, an exceptional achievement by an exceptional being.

IN BRIEF

THE MAGICAL MISS MITTENS, by Lyn Cook, (Macmillan, 253 pages, $4.95) is an adventure fantasy set in a Nova Scotia village where Jimsy, Kate and Col met the magical young women in old-fashioned dress, who they came to know as "Miss Mittens."

During their winter visit with their grandparents the three young people are intrigued by the empty Crocker house that had once been the home of a long line of sea captains, and by its mysterious new tenant.

Through the magic of "Miss Mittens" they participate in major historical events — the signing of the Magna Carta, the landing of Lief Ericsson in Newfoundland, and they meet some of the greatest figures of history — Socrates, Shakespeare, Lincoln.

★ ★ ★

A. M. KLEIN, by Tom Marshall: ARCHIBALD LAMPMAN, by Michael Gnarowski; Ryerson; $3.50 and $3.95 are the latest additions to the Critical Views on Canadian Writers series.

★ ★ ★

WHO PAYS? by Charles Hanly; James Lewis & Samuel; 168 pages; $8 is an analysis of university financing in Ontario. Professor Hanly shows how the generous and apparently impartial system of provincial government grants is leading to a multi-campus University of California system.

This book is must reading for all involved in university financing in B.C.

NEW BOOKS and AUTHORS

The Genius Who Had Something to Say About Everything

SHAW REPLIES TO THE VILLAGERS

Reviewed by E. D. WARD-HARRIS

George Bernard Shaw married at the age of 42 and, at his wife's insistence, the marriage was never consummated. Both were brilliant and they sublimated their sexual energy in creative artistic work, social reform and scientific enquiry.

"Art," Shaw once wrote, "can flourish splendidly when sex is absolutely barred." Whether or not he really believed this no longer matters. It has long been known that their "hang-ups" were the direct result of peculiar childhood patterns.

Presumably, they didn't know this; or if they did they chose not to do anything about it. Thank God for that, since it's safe to assume that had Shaw been "straightened out" by a phychiatrist he would not have bequeathed to us the rich literary heritage that he did.

There are many sides to Shaw. There was George Bernard Shaw the playwright, the man of towering intellect, the genius, who succeeded through his plays and prefaces, in changing the social climate of his time.

There was GBS the clown, the man who, with mischievous delight, used his devilish wit to make waves —which often caught him in their under-tow.

Then there was the private Shaw, about whom little or nothing was known until Allan Chappelow produced his **Shaw the Villager and Human Being.**

In that book Chappelow interviewed people — tradesmen, lawyers, bankers, domestic servants and neighbors — who knew Shaw only as a fellow villager. These people were all very fond of their resident genius, but nearly all took issue with him on his public views.

Chappelow, realizing that this was unfair to Shaw, cast around for a way to allow the great man to defend himself. The result is **Shaw — "The Chucker-Out"**, a monumental work of almost 600 pages in which yet another facet of Shaw is shown.

Here is Shaw the pamphleteer, letter writer, debater and lecturer. This biographical exposition and critique is a representative collection of Shaw's views — many of them published in book form for the first time — on literature, religion, war, economics, sexual morality (proving that he could preach without practising), politics, and dozens of other subjects.

This is the raw material out of which he fashioned his plays.

Shaw's writings and speeches covered an immense passage of time and they dealt with affairs of the moment. The remarkable thing is that they remain not only as fresh and sparkling as when first delivered, but they are mostly relevant to our time.

SHAW — THE CHUCKER-OUT, by Allan Chappelow; Methuen; 558 pages; $14.95.

Shaw's critics were fond of saying that he was inconsistent. This was so, but an intellectual always changes his opinions as conditions alter, and it must be remembered that Shaw lived a very long time.

He was alive during the American Civil War, the Indian Mutiny and the Crimean War, and he lived on into the atomic age. His first published work appeared in 1875 and he continued to publish for the next 75 years.

This book was lovingly, intelligently and expertly put together. Chappelow must have had a devil of a job reducing the wealth of available material to even this hefty volume. The rounded picture presented is testimony to his care and expertise.

Shaw—"The Chucker-Out" is not the sort of book one should attempt to read all at once. It pays for savoring, and I know that I shall be dipping into it for years to come.

It goes without saying that this valuable book will be indispensable to present and future students of Shaw; but it should have a far wider appeal.

Everyone can profit by studying this excellently chosen sample of Shaw's work — his speech on Christian Economics, the finest he ever delivered, is in itself worth double the price of the book.

The title requires an explanation. Allan Chappelow took a picture of Shaw with one foot on his doorstep, the other on the garden path; he is peering down the path, beard jutting out, the acme of pugnaciousness. Shaw, then 94, was delighted with the picture and said it symbolized his life. He suggested it should be published and captioned "The Chucker-Out."

If you can afford to buy this book, do so; if you can't afford it, pester the public library until they obtain it for you.

ALSO RECEIVED

CHANGING HOMOSEXUALITY IN THE MALE, by Dr. Lawrence J. Hatterer; McGraw-Hill; 402 pages; $17.75.

Changing Homosexuality in the Male is the kind of book that would normally only be reviewed in the medical press. It is essentially a textbook and its author, a leading New York psychiatrist, has specialized for the past 15 years in the treatment of men troubled by homosexuality.

Surprisingly little specialization has been done in this field and Dr. Lawrence J. Hatterer is pioneering. His most notable achievement is the introduction of the tape capsule, an edited recording of a session which the patient takes home to play in order to strengthen his resolve between appointments.

The book consists of observations and treatment methods, details of who can be helped and how, as well as case histories augmented by 400 clinical illustrations based on transcriptions from actual patient interviews and sessions.

Dr. Hatterer's language, descriptions and explanations are as clear and realistic as his approach to therapy.

The appeal of this book to psychiatrists, psychologists and other professionals is too obvious to need underlining. The reason it is reviewed here, indeed the reason review copies have been widely distributed, is that it contains information of importance for every intelligent layman.

Most important of all, this authoritative work affords the possibility of positive motivation for change to the countless number of men who "at one point or another in their adult life feel, think or act homosexually."

REVIEW IN BRIEF

U.S. ON THE MOON, What It means To Us (Collier-Macmillan, paperback $2.95) provides the story of moon exploration to date in story and in pictures, and provides a look at the extraordinary panorama of the future, now appearing on the horizon. At the outset of its 253 pages it recalls the fear which filled the non-communist world when the Soviet Union suddenly emerged as the number one power in space. In following pages it gives a detailed outline of the U.S.-Soviet competition, outlines the basic laws of physics which make it possible to get off the ground and into space, and details graphically the trips into space and to the moon. A good book to bring readers up-to-date in this rapidly-advancing space age.

YOU BE THE JUDGE

SASQUATCH . . .

Fact or Fancy

Reviewed by T. W. PATERSON

The mighty Sasquatch, hairy giant of the B.C. hinterland—fact or fancy?

This is the question over which scientist and amateur researcher have clashed headlong in recent years after a decade of skirmishing. If John Green, after two books on the subject, not to mention 13 years' active investigation, involving interviews, plaster casts of huge footprints, and thousands of miles of travel, still lacks a concrete answer, the stoutest skeptic will have to concede that he does offer some startling — and substantial — evidence.

Thousands of sightings, from Panama to Alaska, have been reported since the first white explorers ventured along the rugged Pacific shores, and most Indian tribes accepted him as legend, if not fact, for centuries, yet, to this day, despite world-wide publicity, no Sasquatch, dead or alive, has reached scientific hands.

It has been seen, hunted by land and air, photographed, shot at, and, according to several accounts, even killed. But no corpus delecti.

This despite "Jacko's" capture at Yale in 1884. That is, if Jacko was indeed a Sasquatch.

Is Sasquatch, or Bigfoot, as he is known south of the line, the long-sought missing link? A freak of nature? A hoax? Or simply some mad nudist?

You will have to read **Year of the Sasquatch** and Green's earlier edition, **On the Track of the Sasquatch**, to judge for yourself.

At the very least, Green leaves you with some disquieting thoughts: Can all the monstrous footprints have been faked? What of the reliable witnesses, including police officers? The thousands of reports, many originating from the remotest wilderness? The hundreds of graphic descriptions which coincide down to the last detail?

YEAR OF THE SASQUATCH, by John Green; Cheam Publishing Ltd., Box 80, Agassiz, B.C.; $2.95.

Are all who report seeing Sasquatch glory-seekers, cranks or drunks? Or merely wishful thinkers?

Much of the material — photographs, photostats, interviews, recent reports and quotes from recognized scientists — is previously unpublished.

ANSWER TO LAST WEEK'S PUZZLE

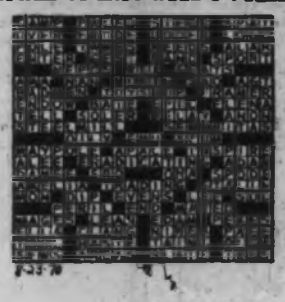

LAKEWOOD SKIPPER George Moore cleans and fillets catch as Mrs. Radtke (left) and Mrs. Craig watch.

HERRING, lead weight and line is all it takes aboard MV. Lakewood to become a fisherman.

KING FISHERMAN WINNER SHOWS HOW ON LAKEWOOD

Six years ago, Elva and Hans Radtke of Winnipeg decided to emigrate to New Zealand via Victoria. Then a salmon got in the way and life hasn't been the same since for the Saanich couple.

The lure of Victoria was represented by an eight-pound spring, hooked off Brentwood by Mrs. Radtke, a ginger-haired medical secretary who works in the X-ray department at St. Joseph's Hospital. Her husband, who comes from West Berlin, works as a carpenter.

The Radtkes devote a lot of their spare time to fishing. So, when Elva Radtke won a **Daily Colonist King Fisherman** lucky draw recently, the prize — an outing aboard the 61-foot, converted navy torpedo recovery vessel MV Lakewood for three hours of angling off Oak Bay — came as a happy surprise.

Hans missed out on the fishing excursion — he was away working in Edmonton on a high-rise project.

"He always wanted to go out on the Lakewood," said Mrs. Radtke. "He was crushed when I phone Edmonton and told him 'you're going to miss it, sweetie'."

Elva Radtke's first salmon was the result of a pair of free tickets on a King Fisherman guided fishing trip provided by Finlayson Arm Guide Gordy Lamont in Saanich Inlet six years ago.

The Radtkes had often fished in Manitoba for trout, jacks and other game fish — but never for a B.C. salmon. "I used to get excited if I hooked a fish weighing 1½ pounds in Manitoba," said Elva. "When I caught that first eight-pound chinook, we knew Victoria was it. Anyway, the place always fascinated us."

Since that first lucky expedition, Elva has brought in more than 100 salmon, fishing Brentwood, Sooke, Cowichan Bay, Comox and Campbell River. "We're out fishing nearly every weekend when my husband is in town. Hans is fanatical about fishing . . . so devout, he doesn't even talk when we're in the boat. And when I get a strike, I have to do the hard work. Hans says 'it's your fish, you drag it in'," said Elva.

She doesn't mind the dirty work. Fishing to Mrs. Radtke is "peace and quiet; a chance to commune with nature, away from the telephone and blasting radios."

So hooked on B.C. fishing and Victoria is Elva Radtke that she sends brochures with her Christmas cards to the unfortunates who can't call B.C. home.

A fishing buff for the past nine years, her favorite people in the fishing guide business are Dave and Olive Adams, of Brentwood Boat Rentals. The Radtkes had a boat of their own once — but it plumb wore out.

Elva won a recent Sweetheart Derby run by the Victoria-Saanich Inlet Anglers' Association, hooking a six-pound, 14-ounce salmon. And other derbies she has entered here have garnered her a closetful of prizes, including camping and fishing gear, and trophies.

She goes about angling in a professional manner; studying maps and plotting courses — salmon hardly have a chance when Elva Radtke sinks a line. One catch she made at Brentwood was a rarity — a six-pound Red Mussolini cod. "It was delicious eating; no bones. The fisheries guardian was quite excited when he saw it," she said.

Photo-Story by RON BAIRD

The biggest salmon she ever caught was a 15-pound chinook at Brentwood, her favorite fishing grounds. She beat out her husband — his largest was a 14-pounder.

The Lakewood fishing cruise where "togetherness angling" with as many as 35 lines overboard at once must come as a horrible shock to the fish, was the first time Elva Radtke had ever been out angling in waters off Oak Bay. She thought the cruise "different, and very enjoyable." She had along as her fishing companion Mrs. Diane Craig and between them they came up with three cod — and, often, other anglers' lines.

It's a common occurrence. The "big one" you think you've hooked is sometimes the tackle of other anglers on the opposite side of the boat. Heaving in the line, with straining sinews, may never topple the fellow you're hooked up with into the chilly water, but it certainly keeps Lakewood skippers Frank (Tor) Miller, George Moore and Keith Palmer on the go untangling the nylon lines. Particularly when the Lakewood takes on its limit of 37 passengers — each one intent on hauling in the maximum allowed catch: three ling cod and four salmon.

Elva Radtke failed to hook a salmon — but she was in good company the recent Saturday morning she and Diane Craig went out on the Lakewood. No one else got one either. But they are there for the taking — somewhere beneath the sun-dappled water.

Elva did set her usual high standards, angling-wise, though. She brought up the first fish of the day — and the last, a colorful, yellow Tommy cod. Skipper Moore cleaned and filleted them for her, and they went home in a plastic bag as trophies of the hunt.

For Elva Radtke, fishing buff par excellence, any fish on the line makes her day. Even a rock cod. But, of course, a salmon on her line would have been nice — just to keep up her standards.